Tonight: Clear, Cool
Sunday: Mainly Sunny

Victoria Times

WEEKEND EDITION

95th YEAR, No. 263 ★ ★ VICTORIA, BRITISH COLUMBIA, SATURDAY, APRIL 21, 1979 15 CENTS DAILY, 30 CENTS SATURDAY

A Salmon Bonanza for B.C.





Bill Halkett photos

WHERE there's a will there's a way as Dacker Thicke of Victoria Recycling Company proves daily. Thicke, who operates a scrap yard at Bay and Bridge, couldn't get a crusher for the 125 car wrecks he's collected over the past two weeks. So he rented a bulldozer instead. The method is simple enough. The bucket crashes in the roof of the car, while a deft manoeuvre of the lumbering cat does the rest. "It don't look too pretty," Thicke says. "But it sure gets them awfully flat."

Price Boom From Japan

The catch isn't even in yet, but Japanese businessmen have already embarked on a cash-in-advance buying spree that is expected to push the price paid to fishermen for salmon to $6 a pound, up from $3 last year.

This will result in high supermarket prices but create a bonanza for the Victoria fishing industry.

B.C. Packers, a major provincial cannery, predicts Japan will buy 50 per cent of the salmon catch, up from 27 per cent last year and 12 per cent in 1977.

(Japan already has more than doubled its purchases of B.C. herring roe. By year's end it will significantly exceed the $220 million it paid in 1978 for about half of all the fish products caught in B.C. waters.)

The result will be a record income year for fishermen despite the fact the total salmon catch will be lower than in 1978 because the run is at a low point in the cycle.

Oakland Industries president Ned Easton said the report is good news for the 1,200 fishermen in the Victoria area and for his cannery as well.

"We will be employing about 250 people around the clock for at least two months to handle the catch."

He said the high bidding means added wealth for the Victoria economy, although it was too early to put a dollar figure on it.

"This is what we hoped to achieve when Cananda put in the 200-mile fishing limit," Easton said.

"We stopped them from fishing in our waters and now they have to buy from us. There will be people who are unhappy about the Japanese buying so much of our fish but this is what the 200-mile limit is all about."

Easton said it would be difficult to predict where the price of canned salmon would go on the local market.

The price increase might be minimal, he said, because a large supply would come on the market at one time, despite the heavy Japanese buying.

However, federal Fisheries officer Larry Duke was less optimisitic about local prices. The Japanese bidding inevitably would push up the price for both fresh and canned salmon in Victoria, he said.

"This looks like good news for the fisherman but bad news for the consumer," he said.

His main concern was for prices of canned salmon. Very little fresh fish is sold on the Victoria market.

Although the salmon season doesn't open until the

See SALMON page 16

Prairie Flood Threat

Times News Services

WINNIPEG — Rising floodwaters threatened several Manitoba and Saskatchewan communities today, but most of the danger remained south of the U.S. border.

Residents of the Peguis Indian reserve on the Fisher River in the Interlake area of Manitoba appeared to be hardest hit Friday. Crews planned to evacuate residents to Gimli today.

About 1,600 people live on the reserve, 150 kilometres north of Winnipeg, and Gimli industrial park was being readied to receive 300 to 500 of those forced out of their homes.

Scattered flooding was also reported in the Gimli area.

Meanwhile, the flood watch continued in southern Saskatchewan, with officials keeping a close eye on slowly rising waters.

The most volatile situation appeared to be in around Estevan, Sask., where water levels at Boundary Dam reservoir were rising quickly.

Residents of Carman, southwest of Winnipeg, were busy sandbagging in preparation for the crest on the Boyne River expected Sunday or Monday.

Most parts of Winnipeg proper remained dry, and the gates of the Winnipeg floodway were raised Friday to channel additional water from the Red River around the city.

However, some problems were reported because of runoff water and water from creeks in the city, which caused some streets to be under water and a number of flooded basements.

Harry Enns, minister in charge of the Emergency Measures Organization, said Friday local flooding and the crests of the main rivers should be well separated.

"We're not expecting the main rivers to crest for another week to 10 days, and hopefully by then much of the water from smaller tributaries that are now flooding will disappear," Enns said.

About 600,000 of the one million sandbags stockpiled by the EMO have already been distributed.

Manitoba's problems seemed minor,compared with those facing residents of North Dakota and Minnesota near the Red River and its tributaries.

Much of the area's farmland was under water, but the real battle was to keep damage in developed areas to a minimum.

In West Fargo, N.D., volunteers worked through the night repairing dikes along the Sheyenne River.

Grand Forks, N.D., and East Grand Forks, Minn., were also considered critical areas along with Graf-

See FLOOD page 16

One Tiny Thing Wrong . . .

There's only one little thing wrong with Esquimalt's new $870,000 public safety building which officially opens next month.

The police wing has been built back-to-front.

Originally the plans called for the police entrance to be off Carlisle.

But the architect's rendering put the entrance off Park Place, a lane running at the back of shops on Esquimalt Road.

Council apparently spotted the discrepancy some months ago but didn't bother correcting the plan because that would have cost an extra $700.

A spokesman said the police officers don't mind. They're just happy to be out of the cramped quarters in the basement of the municipal hall that had been their home for the past 25 years.

"Besides," the spokesman added, "You got to admit 500 Park Place is a lot easier address to remember."

Maiden Flight Ends in Crash

A 28-year-old Victoria man is in stable condition in Saanich Peninsula Hospital after his home-built plane crashed into the sea shortly after taking off from Victoria airport this morning.

A Sidney RCMP spokesman said the man, whose name has not been released, was trying to return to the airport when a wing tip clipped the sea about 700 metres off the Anacortes-Sidney wharf.

Ron Wickstrum, aboard his sailboat Windless 2 saw the crash and raced to the scene where he threw a line to the pilot and hauled him to safety.

The Washington State ferry Kalatin arrived about 20 minutes later and stood by as the RCMP vessel Harvison and two pleasure crafts in the area latched on to the single-engine Rand plane and towed it to the government wharf at Sidney.

An air controller at Victoria airport said the pilot indicated he was having problems shortly after taking off.

"All we knew was he was experiencing difficulties," the controller said. "But he was too busy to elaborate. We don't know what went wrong."

Still Open Season on Mail?

TORONTO (CP) — Interlocking loopholes in regulations governing the RCMP and customs officers allow the force to legally open virtually all mail coming into Canada, even while the practice is under investigation by the McDonald commission into RCMP wrongdoing, according to the *Toronto Star*.

The RCMP Act accords officers of the national force all the rights of customs officers.

And the newspaper says it obtained a copy of confidential Revenue Canada regulations which say customs officers are entitled to open all mail arriving internationally "other than letters."

However, *The Star* says its source added that the definition of letters is sufficiently loose "that a lump or bump in an envelope as simple as a fold in a letter" is suspect.

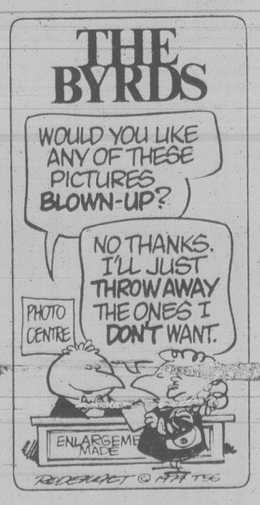
Former RCMP commissioner William Higgitt told the McDonald commission that all mail-opening by the force under an operation named Operation Cathedral was suspended Aug. 1, 1975.

"Sometimes the customs officer himself will open the mail," *The Star* quotes its customs source as saying. "All he needs is suspicion that it contains contraband."

The Star also quotes a confidential Revenue Canada intelligence report issued in June, 1977, as saying only seven to 10 per cent of international mail is scrutinized due to volume and manpower restrictions. Letters most likely to be singled out come from Thailand, India, Peru, Chile, Colombia, Mexico, Jamaica and all Communist countries.

"It's absolute bull," RCMP Supt. John Bentham said Friday in a telephone interview from Ottawa. "And we're not opening letters as customs [illegible] either."

The Star quotes Jean-Claude Parrot, president of the Canadian Union of Postal Workers, as saying the RCMP still opens mail.



Promising Day In Campaign

FP News Service

It was a promising day on the federal election campaign trail Friday — very promising.

The Liberals promised a tax deduction for workers who buy shares of companies in which they work, the New Democrats promised a tax-saving plan for home owners and renters, and the Conservatives promised to promote national unity with cheap air fares for Canadian youth.

(For details of all the promises and other campaign stories, see pages 30, 31 and 32.)

After unveiling a string of incentives and assistance programs for business and industry early in the week, Prime Minister Trudeau offered something for the workers — the Employee Stock Ownership Incentive Plan. The Liberals hail it as an encouragement to equity investment in their own company by Canadian workers, and say it will "contribute to an improvement in labor-management relations."

The NDP's cost of living tax credit tax credit was unveiled in Winnipeg by party-leader Ed Broadbent.

Broadbent's plan would also give substantial credits to about 82 per cent of old age pensioners.

When unveiling his program to help Canadian youth travel unexpensively, Clark criticized the Liberals for not following up on the original suggestion, from the Official Languages Commissioner.

Speaking haltingly in French to a gathering in Quebec's Eastern Townships, Clark said cheaper youth fares would promote national unity by letting Canadian young people learn more about their country.

ON THE INSIDE

Voting Ends in Rhodesia

Voting ends today for Rhodesia's first black-majority Parliament with the turnout expected to pass the 60 per cent level leaders sought. Page 2.

Fragile Calm in Lebanon

A fragile calm has settled over southern Lebanon following the declaration by right-wing militias of a secessionist Free Lebanon enclave and heavy shelling of UN headquarters there. Page 2.

Net Closing on Jinja

Tanzanian troops advanced warily today on the strategic Ugandan town of Jinja after refugees said they believed ousted dictator Idi Amin was there with loyal soldiers who were butchering civilians Page 3.

SFU Strike Finally Over

A bitter 5 1-2 month strike at Simon Fraser University ended Friday night with an agreement between the administration and 650 clerical and technical employees. Page 15.

Post Office Admits Goof

Postmaster General Gilles Lamontagne Friday admitted the Post Office management was mainly responsible for a $2.5 million mail theft by not providing adequate security at a suburban postal terminal Easter weekend. Page 33.

INDEX

Births	48	Family	35-38
Capital Scene	68	Finance	6, 7
Chess	67	Gardening	39
Church	28, 29	Prairie News	46,47
Classified	48-65	Sports	18-23
Comics	44	Theatre	41-43
Deaths	65	Travel	24-27

A-G to Probe Baby Beating Death

SURREY (CP) — Human Resources Minister Grace McCarthy said Friday she will ask Attorney-General Garde Gardom to investigate RCMP demands to have the beating-death case of a 10-month-old child here last year re-opened even though an initial examination shows the claims are groundless.

The two officers who initially investigated the case say they want it re-opened because social workers knew of the infant's peril three months before it died.

Although the baby's father, Walter Bayko, 23, is serving a life sentence for the killing, they are not satisfied justice has been done, say Cpl. Kit Gill and Const. Norman Hunchuk.

The baby's death could have and should have been prevented, said Gill.

"Some blame should be on human resources (the provincial social services agency) as they were aware of the beatings and didn't do anything about it," Gill said.

"I know they have one hell of a work load but that can't be an excuse. We have a heavy load, but I'm sure if we knew about it we would have done something."

The child, Charlene Harder, was taken to hospital March 23, 1978, with her body covered in bruises and with a severe skull fracture. Blood was dripping from her mouth.

She died the next day.

A spokesman for the human resources ministry said a social worker went to the home of Bayko and June Harder, the child's mother, the day after an anonymous caller said in January 1978 that the man had been beating the baby.

The social worker said he visited the home twice and saw bruises on the child's cheeks, forehead and left leg.

Harder said on the first visit the baby had been hitting her head on the sides of her carriage and had fallen out of it.

The next day the social worker was assured by Bayko, Harder, Harder's mother and brother that the baby was being looked after properly and was not being abused.

The human resources spokesman said when a worker tried to follow up the case a month later he could not find anyone at home.

Gill says there should be a coroner's investigation or an inquiry into the human resources handling of the case.

Social workers knew that Mrs. Harder's first child had been given up for adoption, and Gill said he made sure that her third, born after the death of Charlene, had been taken by human resources.

Hunchuk says he was amazed that more action was not taken in the case.

"Obviously something went wrong. Someone goofed along the line or passed the buck. It was very lax."

Rhodesian Turnout At Polls Tops 60%

Times News Services

SALISBURY — Voting ends today for Rhodesia's first black-majority Parliament with the turnout expected to pass the 60-per-cent level leaders sought in their bid for Western recognition for the new government.

Although Bishop Abel Muzorewa was widely expected to win the elections and succeed Smith, initial official tallies were not expected until late today.

By the close of polls Friday after four days of voting, election officials said 1.74 million voters — or 59.9 per cent of the total electorate — had cast ballots.

Before the voting started Tuesday, election officials said they would have been satisfied with a 20 per cent turnout given the insecurity in the war-torn countryside.

Smith, who unilaterally declared Rhodesian independence from Britain in 1965 rather than accept majority rule, veered between sadness and pleasure Friday night at the end of white rule, which he once said would last 1,000 years.

Tall and erect, Smith told reporters Friday the unexpectedly high turnout in the election was an endorsement of his majority rule accord with three local black leaders that should prod London and Washington to recognize Rhodesia.

"What more do you want?" said Smith, gesturing into a blinding mass of television camera lights and acknowledging he will shortly hand over the reins of government to a black prime minister.

The United States and Britain have refused to recognize the elections, saying they excluded the Soviet-backed black nationalist guerrillas and would not end their six-year bush war.

As Smith spoke, the military announced Rhodesian warplanes streaked into neighboring black-ruled Mozambique to pound guerrilla targets in Gaze Province, on the road to the capital of Maputo, and returned to base safely.

Mirroring the new defiant confidence in Salisbury, Smith said, "We'll continue knocking the living daylights out of these (guerrilla) camps every day."

Rhodesia's air offensives and mobilization of some 100,000 armed men ensured a relatively undisturbed election and humiliated guerrilla leaders who had staked much of their prestige on threats to disrupt it.

★

Chad Invaded?

PARIS (Reuter) — Goukouni Oueddei, Chad's state council president, has called on the population to mobilize after accusing Libya, his former ally, of invading the north-central African country, well-informed sources here said.

French officials have not been able to confirm the invasion that, the sources said, Oueddei announced on *Radio Chad* Friday.

Typhoon Batters Philippines

MANILA (AP) — Typhoon Cecil battered several islands in the central Philippines, leaving 21 persons dead, 69 injured and 24 missing, the National Disaster Control Centre said today.

The typhoon hit last Sunday. The centre said damage and casualty reports were slow being reported because many of the stricken areas were isolated.

Hardest hit were Samar and Leyte islands, with a population of about 620,000, the centre said.

Damage to crops and property was put at $18.1 million. Cecil packed winds of 200 kilometres an hour and sank 23 inter-island ships in the area.

Fragile Calm Settles Over South Lebanon

Times News Services

BEIRUT — A fragile calm has settled over southern Lebanon following the declaration by right-wing militias of a secessionist Free Lebanon enclave and heavy rightist shelling of United Nations headquarters there.

Travellers from the troubled area said there were no major incidents Friday but rightists under renegade army Maj. Saad Haddad still were blocking the coastal road leading south to UN headquarters at Naquoura on the Lebanese-Israeli border, isolating the complex from the rest of Lebanon.

"The roads are cut from the Israeli border to Tyre," the Biblical port about 10 miles north of the frontier, a UN officer confirmed.

Israel has given crucial support to Haddad's militiamen since handing the area over to them a year ago following the March, 1978, Israeli invasion of southern Lebanon.

Haddad made his proclamation in response to the deployment of 500 Lebanese army regulars to UN areas in southern Lebanon.

His gunners shelled the Lebanese contingent as it arrived in positions well back from the main confrontation points between the rightist militias and the 6,000-man UN interim force in Lebanon (UNIFIL) to the north of the Free Lebanon enclave.

The Lebanese troops were sent in to comply with UN Security Council calls for the re-establishment of a government presence in southern Lebanon.

Haddad's declaration was seen as a gesture of defiance of the United Nations and the Lebanese government.

In a statement published Friday by the Beirut newspaper *An Nahar*, Haddad said Maj. Mounir Malli, the commander of the Lebanese troops will be executed "as soon as he is captured by our forces."

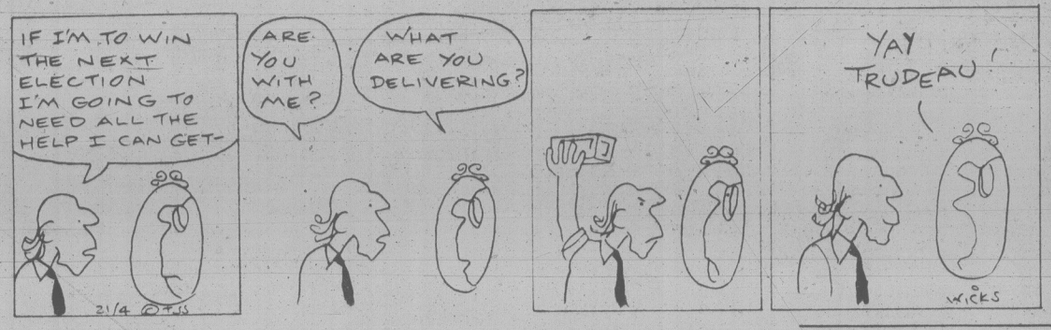
He also called on UN commander Gen. Emmanuel Erskine, vacationing in his native Ghana, to "return immediately from his hideout in the African jungle and assume responsibility for his promise that no army would enter this area without our approval."

Palestinian leader Yasser Arafat, meanwhile, charged Friday that the United States was behind the Free Lebanon declaration.

"Haddad is but a pawn on a chessboard. The grandmaster is America."

THE OUTCASTS

by Ben Wicks



HAD ENOUGH
of Bennett/Barrett and the Socred/Socialists?
Begin a new day with
VIC STEPHENS' Conservative Team
For Saanich and the Islands
JOHN GREEN
Join the Team —
Phone 384-0334 or 652-9926
This advt. paid for by a lot of people who want John Green for their M.L.A.



OLD COUNTRY SOCCER

SCOTTISH LEAGUE
Premier Division
Aberdeen 1 Celtic 1
Dundee U 1 Rangers 2
Hibernian 4 Motherwell 0
Partick 2 Morton 1
St. Mirren 2 Hearts 1

Division I
Airdrieonians 2 Dundee 4
Arbroath 2 Clyde 0
Clydebank 0 Ayr 1
Hamilton 1 Kilmarnock 0
Montrose 1 Raith 1
Queen of S 1 Dumbarton 3
St. Johnstone 0 Stirling 2

Division II
Alloa 4 East Fife 3
Brechin 1 Queen's Pk 1
Cowdenbeath 1 Falkirk 1
East Stirling 3 Forfar 1
Meadowbank 1 Dunfermline 3
Stenhousemuir 2 Albion 3
Stranraer 1 Berwick 5

ENGLISH LEAGUE
Division I
Birmingham 0 Notts F 2
Bolton 2 Ipswich 3
Chelsea 2 Middlesbrough 1
Coventry 4 Southampton 0
Derby 2 Arsenal 0
Leeds 1 Everton 0
Liverpool 1 Bristol C 0
Man City 3 Queen's PR 1
Norwich 1 Aston Villa 2
Tottenham 1 Man United 1
West Brom 1 Wolverhampton 1

Division II
Blackburn 1 Millwall 1
Bristol R 2 Burnley 0
Canbridge 0 Sunderland 2
Cardiff 4 Sheffield U 0
Charlton 0 West Ham 0
Luton 1 Brighton 1
Newcastle 0 Fulham 0
Notts C 0 Preston 0
Orient 0 Oldham 0
Wrexham 0 Stoke 1

Division III
Blackpool 1 Swansea 3
Carlisle 1 Brentford 0
Colchester 2 Hull 1
Lincoln 0 Exeter 1
Mansfield 3 Bury 0
Plymouth 2 Gillingham 1
Rotherham 0 Chester 1
Sheffield W 1 Tranmere 2
Shrewsbury 1 Chesterfield 1
Southend 0 Peterborough 0
Swindon 2 Watford 0
Walsall 0 Oxford 1

Division IV
Aldershot 1 Wigan 0
Bournemouth 1 Bradford 0
Crewe 0 York 1
Darlington 1 Wimbledon 1
Grimsby 2 Barnsley 0
Halifax 2 Northampton 2
Hartlepools 0 Reading 0
Hereford 2 Doncaster 0
Portsmouth 1 Stockport 1
Port Vale 1 Newport 1
Rochdale 1 Scunthorpe 0

Lost Tickets Mailed In

VANCOUVER (CP) — The 3,800 Loto Canada tickets that fell from a Brink's truck here March 16 have been located, a spokesman for the federal lottery agency says.

Guy McLellan, regional general manager for Loto Canada, said an unidentified man who picked up the tickets made no effort to cash them.

The tickets were in sealed pouches and he could have tried to cash them, although there was a chance they could have been traced.

The first of the 22 missing envelopes showed up at its intended destination, a Vancouver-area bank, on April 6. The last one was received a week ago.

All had been sent to the original consignees without stamps and were unopened.

Brink's had posted a $5,000 reward for return of the tickets but officials do not expect it to be claimed.

Loto Canada spokesmen said when the tickets were lost that lottery odds meant 1,266 of the missing tickets could have brought in prizes ranging from a another free ticket to $1 million. The draw was held March 30.

Scalper Gets $150 Offer

TORONTO (CP) — Tickets to the Rolling Stones benefit concert in Oshawa, Ont., on Sunday are being sold for as much as $150 each, some scalpers say.

One man who said he had three standing-room tickets said Thursday he had been offered $300 for a pair and $100 for the other.

"I'll take bids until tomorrow afternoon, and then they're going to the highest bidder."

Island Saw Co.
617 Chatham Street 385-5500

LOWEST PRICE QUALITY WINDOWS IN BRITISH COLUMBIA
or WE WILL REFUND THE DIFFERENCE IN CASH
inside storms
thermo glass
triple track
FINEST QUALITY
SCREENS
ENERHEAT WINDOWS
382-1224
FREE ESTIMATES
B.C. Hydro Loans and approved applications

Downtown — Vancouver Island's largest shopping centre. Hundreds of stores with the ◇ on the door.



WHAT EVER YOU WANT

Downtown HAS

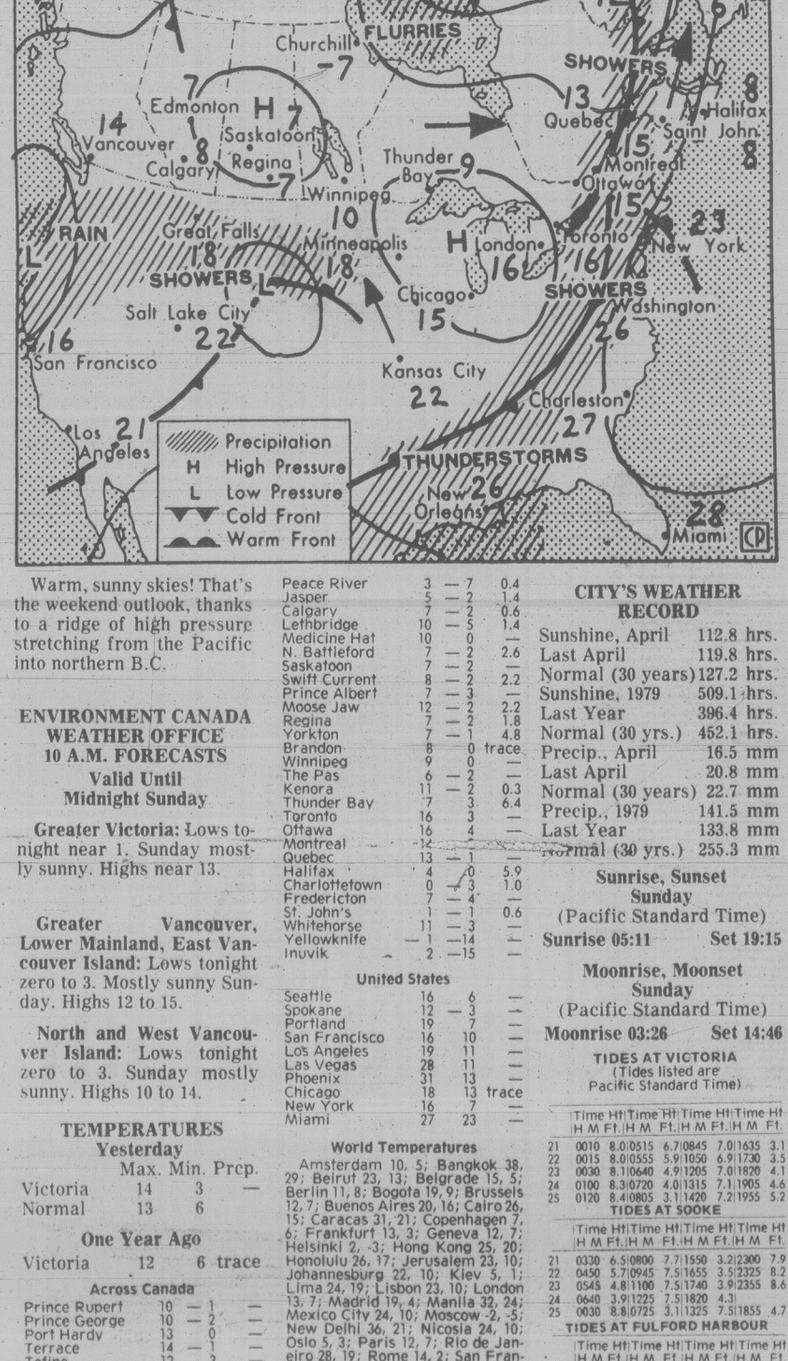
Whether you're a shutter bug, a fisherman, a ski bunny, or serious sports enthusiast, you'll find all the accessories and basic equipment for your hobby Downtown in one of the many photographic supply shops and sporting goods outlets — all waiting in the heart of Victoria to serve you!

THESE FRIENDLY MERCHANTS WITH THE ◇ ON THE DOOR WELCOME YOU:

JEUNE BROS. & PEETZ TACKLE & SKIS	574 Johnson
RAY'S SPORTS CENTRE	1696 Douglas
ROBINSON'S SPORTING GOODS	1307 Broad
ROYAL COACHMAN TACKLE	1225 Government
BILL'S PHOTO SUPPLY	1672 Douglas
CITY PHOTO CENTRE	1227 Government
ELECTRIC EYE CAMERA AND SERVICES	1006 Broad
HARBOUR SQUARE CAMERA SHOP	Harbour Square
ISLAND COLOR LAB	615 Fort
JUS-RITE PHOTOS	716 Yates
NOOTKA PHOTO SUPPLY AND BOOKS	Nootka Court
ROY'S PHOTOGRAPHY	784 Yates
STUDIO 35 — OLDTIME PORTRAITS	Nootka Court
VICTORIA PHOTO SUPPLY	1015 Douglas
T & I SPORTSWORLD INC.	564 Yates

There's more for you Downtown

the weather



Warm, sunny skies! That's the weekend outlook, thanks to a ridge of high pressure stretching from the Pacific into northern B.C.

ENVIRONMENT CANADA WEATHER OFFICE
10 A.M. FORECASTS
Valid Until Midnight Sunday

Greater Victoria: Lows tonight near 1. Sunday mostly sunny. Highs near 13.

Greater Vancouver, Lower Mainland, East Vancouver Island: Lows tonight zero to 3. Mostly sunny Sunday. Highs 12 to 15.

North and West Vancouver Island: Lows tonight zero to 3. Sunday mostly sunny. Highs 10 to 14.

TEMPERATURES

	Max.	Min.	Prcp.
Yesterday			
Victoria	14	3	—
Normal	13	6	
One Year Ago			
Victoria	12	6	trace

Across Canada

Prince Rupert	10	— 1	—
Prince George	10	— 2	—
Port Hardy	13	0	—
Terrace	14	— 1	—
Tofino	12	3	—
Comox	13	1	—
Vancouver	12	2	—
Cranbrook	10	— 3	—
Williams Lake	8	— 2	0.4
Fort Nelson	7	— 4	—
Peace River	3	— 7	0.4
Jasper	5	— 2	1.4
Calgary	7	— 2	0.6
Lethbridge	10	— 5	1.4
Medicine Hat	10	0	—
N. Battleford	7	— 2	2.6
Saskatoon	7	— 2	—
Swift Current	8	— 2	2.2
Prince Albert	7	— 3	—
Moose Jaw	12	— 2	2.2
Regina	7	— 2	1.8
Yorkton	7	— 1	4.8
Brandon	8	0	trace
Winnipeg	9	0	—
The Pas	6	— 2	—
Kenora	11	— 2	0.3
Thunder Bay	7	3	6.4
Toronto	16	3	—
Ottawa	16	4	—
Montreal	14	4	—
Quebec	13	— 1	—
Halifax	4	0	5.9
Charlottetown	0	— 3	1.0
Fredericton	7	— 4	—
St. John's	1	— 1	0.6
Whitehorse	11	— 3	—
Yellowknife	— 1	—14	—
Inuvik	2	—15	—
United States			
Seattle	16	6	—
Spokane	12	— 3	—
Portland	19	7	—
San Francisco	16	10	—
Los Angeles	19	11	—
Las Vegas	28	11	—
Phoenix	31	13	—
Chicago	18	13	trace
New York	16	7	—
Miami	27	23	—

World Temperatures

Amsterdam 10, 5; Bangkok 38, 29; Beirut 23, 13; Belgrade 15, 5; Berlin 11, 8; Bogota 19, 9; Brussels 12, 7; Buenos Aires 20, 16; Cairo 26, 15; Caracas 31, 21; Copenhagen 7, 6; Frankfurt 13, 3; Geneva 12, 7; Helsinki 2, -3; Hong Kong 25, 20; Honolulu 26, 17; Jerusalem 23, 10; Johannesburg 22, 10; Kiev 5, 1; Lima 24, 19; Lisbon 23, 10; London 13, 7; Madrid 19, 4; Manila 32, 24; Mexico City 24, 10; Moscow -2, -5; New Delhi 36, 21; Nicosia 24, 10; Oslo 5, 3; Paris 12, 7; Rio de Janeiro 28, 19; Rome 14, 2; San Francisco 16, 9; San Juan 30, 24; Sao Paulo 25, 15; Seoul 20, 8; Singapore 32, 25; Stockholm 5, 3; Taipei 28, 16; Tehran 24, 13; Tel Aviv 24, 14; Tokyo 19, 10; Vienna 11, 4.

CITY'S WEATHER RECORD

Sunshine, April	112.8 hrs.
Last April	119.8 hrs.
Normal (30 years)	127.2 hrs.
Sunshine, 1979	509.1 hrs.
Last Year	396.4 hrs.
Normal (30 yrs.)	452.1 hrs.
Precip., April	16.5 mm
Last April	20.8 mm
Normal (30 years)	22.7 mm
Precip., 1979	141.5 mm
Last Year	133.8 mm
Normal (30 yrs.)	255.3 mm

Sunrise, Sunset
Sunday
(Pacific Standard Time)
Sunrise 05:11 Set 19:15

Moonrise, Moonset
Sunday
(Pacific Standard Time)
Moonrise 03:26 Set 14:46

TIDES AT VICTORIA
(Tides listed are Pacific Standard Time)

	Time	Ht	Time	Ht	Time	Ht	Time	Ht
	H M	Ft.	H M	Ft.	H M	Ft.	H M	Ft.
21	0010	8.0	0515	6.7	0845	7.0	1635	3.1
22	0015	8.0	0555	5.9	1050	6.9	1730	3.5
23	0030	8.1	0640	4.9	1205	7.0	1820	4.1
24	0100	8.3	0720	4.0	1315	7.1	1905	4.6
25	0120	8.4	0805	3.1	1420	7.2	1955	5.2

TIDES AT SOOKE

	Time	Ht	Time	Ht	Time	Ht	Time	Ht
	H M	Ft.	H M	Ft.	H M	Ft.	H M	Ft.
21	0330	6.5	0800	7.7	1550	3.2	2300	7.9
22	0450	5.7	0945	7.5	1655	3.5	2325	8.2
23	0545	4.8	1100	7.5	1740	3.9	2355	8.6
24	0640	3.9	1225	7.5	1820	4.3		
25	0030	8.8	0725	3.1	1325	7.5	1855	4.7

TIDES AT FULFORD HARBOUR

	Time	Ht	Time	Ht	Time	Ht	Time	Ht
	H M	Ft.	H M	Ft.	H M	Ft.	H M	Ft.
21	0105	10.5	0720	7.1	1135	8.1	1810	3.7
22	0145	10.5	0805	6.2	1300	8.3	1915	4.2
23	0220	10.5	0840	5.2	1440	8.7	2015	4.8
24	0245	10.4	0955	3.4	1645	9.6	2200	5.4
25	0315	10.4	0955	3.4	1645	9.6	2200	6.1

SUBURBAN LEASING

TRANSPORTATION COSTS HURTING YOUR BUDGET?
Talk To a Full Service Dealership About Leasing!
We Offer:
1. FREEDOM OF YOUR CAPITAL BY USING OURS
2. REGULAR MONTHLY INVOICES FOR EASE OF ACCOUNTING
3. PERSONAL ATTENTION FROM A DEALERSHIP THAT CARES ABOUT YOU AS A CUSTOMER.

Remember, when You Lease You Pay Only For the Portion You Use!

Call ROD McGREGOR
for personal and professional attention.

Ford **LEASING** **SUBURBAN Motors Ltd.**
Dealer Lic. D000863A
Marquis .. Monarch .. Zephyr .. Bobcat .. Fiesta .. Capri
Lincoln .. Cougar .. Ford Trucks .. Safe Buy Used Cars
3377 DOUGLAS at SAANICH RD. 386-6131

people

Real Rugged Chore For the Tugging 10

In Tipton, England, it took five firemen, two ambulance men, two police constables and a doctor to lift **Muriel Brown** from the floor to a sofa. That was Tuesday. Muriel is still on the sofa, refusing to move even though her doctor wants to take her to hospital for treatment for obesity. Muriel says she weighs 700 pounds and proudly claims to be Britain's fattest woman. But Muriel, 49, refuses to go to hospital to lose weight. "If I go in they wouldn't let me eat or smoke," she said. "Those are my only pleasures in life, so I'm just not going." Muriel was visiting her 85-year-old mother's home when she fell and was unable to get up. The tugging 10 managed to get her on the sofa by lifting the corners of the carpet.

Some cancerous cells were found when film star **Henry Fonda** underwent an operation two days ago to remove a urinary obstruction and to ease arthritic pain in his left hip, hospital officials in Los Angeles said Friday. The cells were found in the area of the prostate gland at the base of the bladder, the hospital officials said.

Industrialist **Cullen Davis** was granted a divorce in Fort Worth, Texas, Friday by a judge who ordered him to pay $3.3 million to the wife he is accused of trying to kill. But the judge said **Priscilla Davis**, 37, who had sought $50 million, must surrender the couple's $6-million mansion within 30 days. Mrs. Davis said the divorce, her third, did not sour her views on marriage. "I think it is marvellous," she said. "I still believe in it. It is like the U.S. government — it is still the best in the world."



RUBELL
. . . plans to sue

More disagreement might come from **Steve Rubell**, co-owner of the trendy New York disco, Studio 54, who says he intends to sue the city of New York for $5 million in damages because he had to stay in jail for 30 hours last week. Rubell was arrested April 12 after a scuffle with a TV film crew from Baltimore, Md., that wanted to film television star **Robin Williams**, who play Mork from Ork in the hit series *Mork and Mindy*, at the exclusive disco on West 54th St. He was held from 4 a.m. on April 12 to 10 a.m. on April 13 before he was arraigned.

Finally, it should come as no surprise that **Peter Snyman** says his bid to set a record for living in a den of deadly snakes at Hartebeespoort, South Africa, has left him a nervous wreck. As of today, he still has 22 days to go to break the 36-day mark. "I've already had a violent nervous reaction," Snyman said, speaking slowly and swinging his eyes back and forth across the gravel floor in search of his 24 poisonous companions. He says part of his challenge is finding out the extent of his self-control under constant emotional strain, like when the serpents crawl over him or curl up to him to bask in his warmth.

Somebody who might not agree with that assessment of the U.S. government is author **Norman Mailer**. U.S. Internal Revenue Service officials say they have received a high bid of $65,000 for the author's Cape Cod waterfornt home. The home in Provincetown, Mass., valued at more than $100,000, was put on the auction block by the IRS after Mailer, author of *The Naked and the Dead*, failed to pay $81,521 in taxes for 1976 and 1977. Mailer still can keep the house if he comes up with $65,000 plus a penalty fee, 120 days after the high bidder pays for the home.

ROCKWELL
Parts and Accessories
ISLAND MACHINERY LTD.
617 Chatham St.
385-5500

Steel Net Closing On Jinja

Times News Services

Tanzanian troops advanced warily today on the strategic Ugandan town of Jinja after refugees said they believed ousted dictator Idi Amin was there with loyal soldiers who were butchering civilians.

Refugees fleeing from the town, east of Kampala, said they did not speak to anyone who saw Amin in Jinja but everyone believed he was there.

They said the town was looted bare, without water and electricity and the streets were littered with corpses of residents shot by Amin's Nubian troops.

The Nile gorge separates Jinja, which straddles the vital supply route from land-locked Uganda to the port of Mobassa on Kenya's Indian Ocean coast, from the army of Tanzanian troops and returned Ugandan exiles which captured Kampala, the Ugandan capital, 10 days ago, ousting Amin and installing a new governvent.

The road into Jinja across the Nile runs over the Owen Falls Dam, whose power station supplies almost all of Uganda's electricity.

The new government said Tuesday that a motorized Tanzanian column dispatched from the main force had secured the dam, but a fleeing Ugandan bus conductor said there were pro-Amin army roadblocks at either end when he crossed Friday

The fleeing refugee also said a helicopter kept flying in and out of the Eagle Gaddafi Battalion barracks near the town. Only Amin had been known to use a helicopter.

Other refugees reaching Kenya said an orgy of murder and rapine by troops still loyal to Amin had intensified in the past few days when they estimated 700 men, women and children had been shot down, most of them in the Bukedi and Budama districts.

Many of the troops are member of Amin's northern Kakwa tribe. One man, who would not disclose his name, said: "They seem determined to keep on killing until they have used their last bullet. They know they have lost the war."

Some of the refugees have urged the new Kampala government to speed its military advance into "unliberated" areas where the killings are going on.

Kenyan officials at the border town of Busia are trying to spot fleeing Ugandan soldiers and police among the refugees. The refugees said some soldiers had buried their uniforms and put on civilian clothes in an attempt to flee the country.

Shah's Family Borrowed $226M Before Flight

TEHRAN (UPI) — Members of deposed Shah Mohammed Reza Pahlavi's family borrowed $226 million from Iranian banks before they left the country, an official said today.

Hashem Sabbaghian, Deputy Prime Minister for Transfer of Power Affairs, told reporters the withdrawals were made against total bank deposits of $1.37 million in the banks.

Sabbaghian named the shah's relatives who were accused of the borrowings, often made against "cheques" written on plain paper.

He said a deputy minister of the imperial court wrote out a cheque for $3.7 million on a plain piece of paper and the amount was paid to a certain Abdul Fathi.

Sabbaghian disclosed that bank accounts of 11 former members of the shah's Parliament had been frozen after revolutionary guards discovered 75 kilos of gold coins in the Parliament treasury.

He hinted the gold coins were given as rewards to those who worked in the rubber-stamp Parliament.

Abdollah Riyazi, longtime president of the Parliament, was executed recently along with several members after summary trials by Islamic courts.

IF YOU OBTAINED A HEARING AID THROUGH THE W.C.B....

Representatives of the Workers' Compensation Board Hearing Branch will be at the Victoria Workers' Compensation Board Area Office, 1581 Hillside Ave., on Wednesday, April 25, 1979 from 12:30 p.m. until 4:30 p.m. to provide counselling and service for persons with hearing aids obtained through the Workers' Compensation Board.

For more information, contact the above office.

WORKERS' COMPENSATION BOARD OF BRITISH COLUMBIA

FAIRWAY
272 GORGE RD. W. at GORGE SHOPPING CENTRE
MON.-FRI. 9-9
SUNDAY 9-6
SATURDAY 8 A.M.-9 P.M.
PRICES EFFECTIVE SUN., MON. APRIL 22, 23
We Reserve the Right to Limit Quantities While Stocks Last

MAPLE LEAF READY TO SERVE SMOKED PICNIC SHANKLESS ..... lb. 99¢
MEATY SHORTRIBS OF BEEF lb. ..... 99¢
FRESH WHOLE BOILING FOWL UTILITY GRADE lb. ..... 39¢
NABISCO SHREDDIES CEREAL 500 g box ..... 79¢
FRESH SMALL SPARERIBS lb. 1.49
ROBIN HOOD ANGEL FOOD MIX 15-oz. pkg. ..... 99¢
CANADA GRAIN FED BEEF CHUCK STEAK GR. A lb. 1.17
KRAFT SPIRAL DINNER 6¾-oz. pkg. 3 for 89¢
FRESH REGULAR GROUND BEEF lb. 1.19
CAPRI BRAND BATHROOM TISSUE 4-roll pkg. ..... 69¢
GAINER PURE PORK SAUSAGES 1 lb. pkg. 1.19
KRAFT VELVETA CHEESE 2-lb. pkg. 2.89
KRAFT PARKAY MARGARINE 3-lb. pkg. 1.79
EASY BAKE FROZEN BREAD DOUGH 5's pkg. 1.19
HEINZ TOMATO SOUP 5 10-fl. oz. tins 1.00
CARNATION HASH BROWN POTATOES 3 2½-lb. pkgs. 1.00
MARVEN'S GRAHAM WAFERS 400 g. pkg. ..... 69¢
HONEYDEW ORANGE JUICE 12-fl.-oz. tin ..... 69¢
SAFFLO COOKING OIL 1.5 litre tin 2.29
SUNKIST NAVEL ORANGES 4 lbs. 1.00
TANG'S ORANGE FLAVOR CRYSTALS New Size 2x8½-oz. pkg. .. 99¢
NETTED GEM #2 POTATOES 15-lb. bag ..... 89¢
ROYAL CITY FANCY CREAM CORN 2 14-fl. oz. tins 79¢
U.S. GROWN FRESH BROCCOLI lb. ..... 35¢
ALPHA UNPASTEURIZED CREAMED HONEY 2-lb. tub 1.69

SAVE AT THE PERMANENT AND YOU COULD WIN A PERMANENT PLACE IN THE SUN







For each $1,000 you invest in a Guaranteed Investment Certificate, Debenture, or Guaranteed Savings Certificate, or for each $1,000 you deposit in a new or existing personal savings or chequing account, during the contest period April 23, 1979 through May 19, 1979, you will receive an entry form that gives you the opportunity to win 'A Permanent Place in the Sun' prize package.

Only personal deposits and investments qualify. Transfers from one account to another do not qualify.

The Grand Prize includes a condominium home of your choice, in the sunshine, valued up to $75,000. A 1979 air-conditioned Cadillac Seville worth up to $20,000, so you can do some luxurious sun travelling. Plus $5,000 worth of air travel for you to fly yourself, your family and friends to and from your place in the sun.

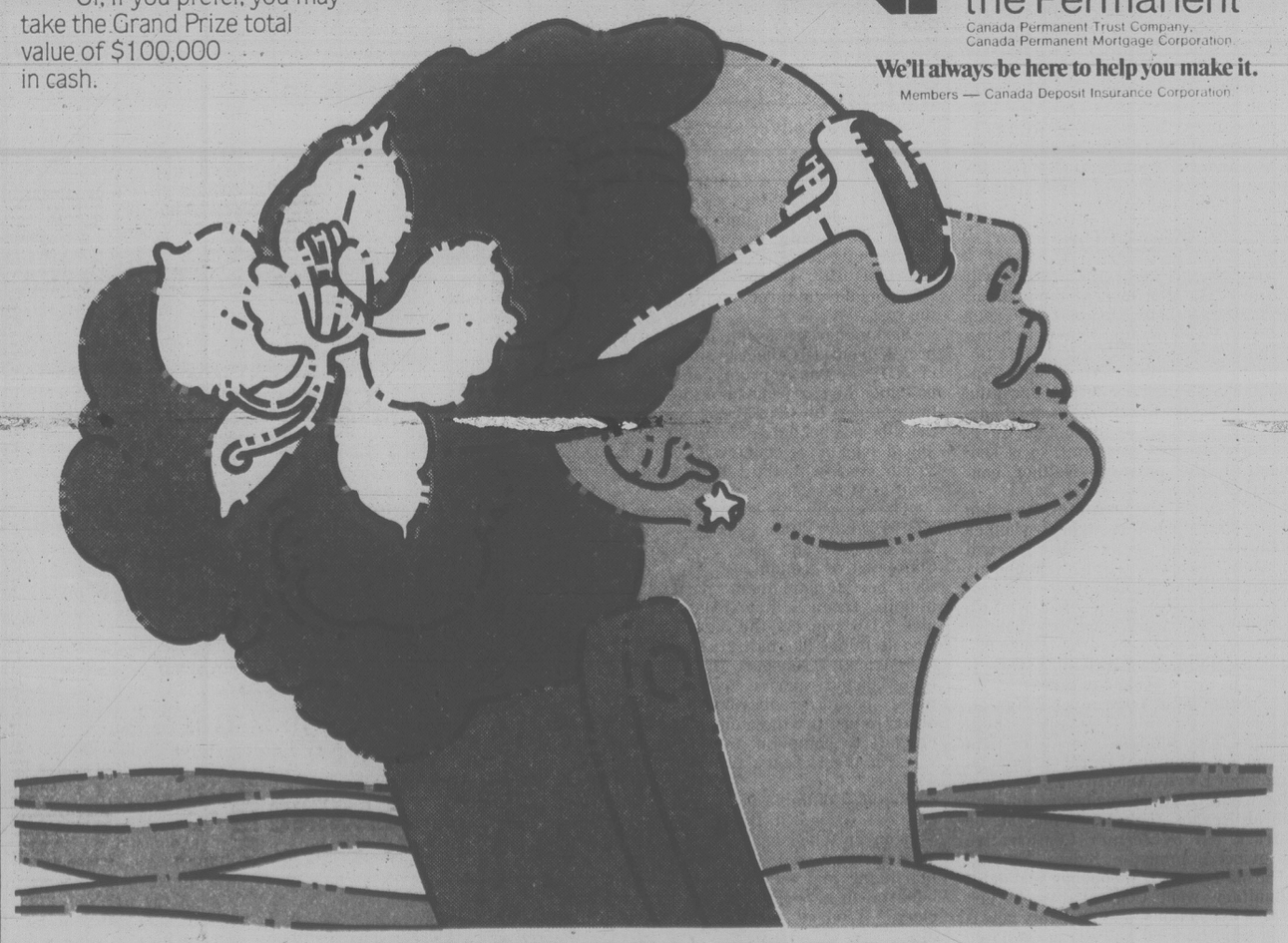
Or, if you prefer, you may take the Grand Prize total value of $100,000 in cash.

ADDITIONAL PRIZES
20 additional prizes of $2,500 worth of air travel or cash equivalent will be awarded. So you have even more opportunities to visit your favourite place in the sun.

INTEREST RATES*
There's a place for your savings at The Permanent. And you can bask in the knowledge that your money is earning up to 9½% in a savings account and in a term deposit, up to 10¼%* *Rates subject to change.

Full contest rules and details are available at any participating savings branch of The Permanent. All prizes valued in Canadian funds. Selected entrants must have a minimum $1,000 balance and correctly answer a time-limited, skill-testing question.

the Permanent
Canada Permanent Trust Company
Canada Permanent Mortgage Corporation
We'll always be here to help you make it.
Members — Canada Deposit Insurance Corporation



1125 DOUGLAS STREET, VICTORIA, B.C. V8W 2V6. TEL. 386-1361
1551 CEDAR HILL CROSS RD., VICTORIA, B.C. V8P 2P3. TEL. 477-7216

Victoria Times

ESTABLISHED IN 1884

COLIN D. McCULLOUGH, Publisher

GORDON R. BELL, Managing Editor BARBARA McLINTOCK, Editorial Page Editor

Proprietor — Victoria Times Division of F.P. Publications (Western) Ltd., 2621 Douglas Street, Victoria V8W 2N4 Telephone 382-3131

SATURDAY, APRIL 21, 1979

Cooling off takeover fever

Takeover fever shows no sign of abating in the Canadian corporate world. It seemed after Premier Bill Bennett dissuaded CP Investments Ltd. from buying up MacMillan Bloedel Ltd. that the fast and furious rate at which Canadian companies were gobbling each other up might slow down.

But since then the pace has picked up, fuelled in part by the understandable desire of companies to stash some of their record-level earnings of 1978 some place safe from the taxman.

Hudson's Bay Co., which probably invented the department store three centuries ago, was acquired by the Thomson family which owns more than a hundred newspapers, as well as radio and television stations and interests in North Sea oil and the travel business.

But first it had to fight off the Weston conglomerate (more than 150 bakeries, supermarket chains and food processing firms) for the opportunity to pay $35 a share.

Now Brascan, a Canadian corporation which owns a major Brazilian utility, real estate and mining companies in Canada, has made a similar pitch for F. W. Woolworth Co., the American chain of five and dime stores. In turn, Edper Investments, an arm of the Bronfman family (controlling several billion dollars in assets) has gone after Brascan.

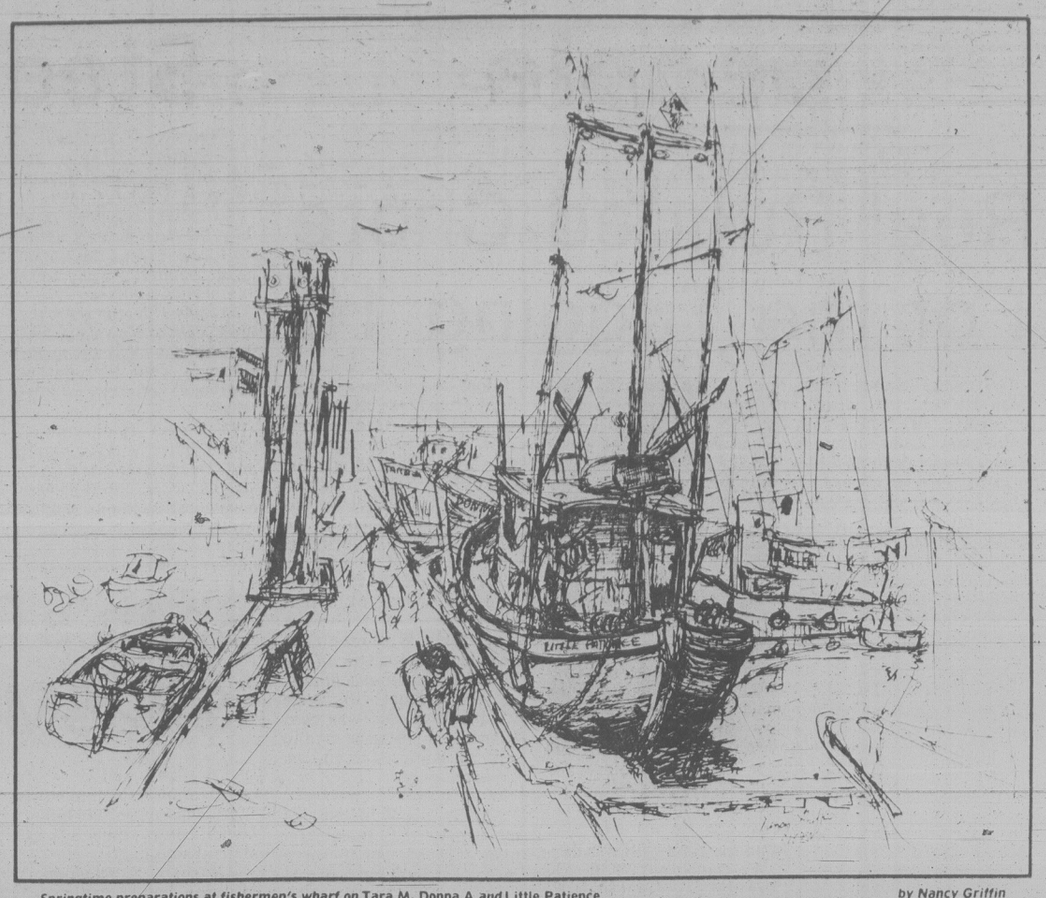
This only brings the takeover situation up to date on what's happened in the last month among the giants in Canadian commerce. Last year, the Bay swallowed Zeller's and Simpson's department stores. At the time, that concentrated 60 per cent of the department store business under one corporate umbrella, surely an unhealthy situation in any sector of the economy.

In the last year there have been many other takeovers, some 800 in all, the highest number in more than a decade. They have been overshadowed by the manoeuvres of the corporate giants, but they also have important side-effects locally or regionally.

To compete in a world of multinational giants, Canada may need to encourage the big corporate mergers to create units which can compete on a world scale but when one giant absorbs another, in terms of employment, the resulting whole is sometimes less than the sum of its parts. The billions being spent in corporate takeovers do not create new jobs, which is the crying need of the Canadian economy.

One lesson of the present frenzy of takeover activity is the complete ineffectiveness of Canada's present anticombines legislation. The concentration of nearly two-thirds of one economic sector in one corporation should be considered unhealthy in any country. But as its title indicates, the existing Combines Investigation Act emphasizes simple factfinding.

For a decade, the federal government has been tinkering with a new Competition Act to replace the outdated and toothless combines law. The present alarming spate of corporate takeovers ought to spur whatever party forms the next government to make it an item of high priority on its legislative schedule.



Springtime preparations at fishermen's wharf on Tara M, Donna A and Little Patience — by Nancy Griffin

Very confusing

Simultaneous federal and provincial election campaigns in British Columbia do not appear to have created all that much confusion among the voters, but the political parties and the province's big forest companies can't seem to get their stories straight.

This week, B.C. had a rather heavy-handed hint from Crown Zellerbach to vote Socred on May 10, because the NDP is not capable of "the tender loving care" the forest industry needs.

Then national NDP leader Ed Broadbent toured a Port Alberni pulp mill and came out praising MacMillan Bloedel Ltd.'s "fine performance." He said it was "an example of a corporate citizen doing a good job."

Coming from the leader of a party which once lumped the company among the corporate welfare bums and whose B.C. wing not so many years ago voted to nationalize MacMillan Bloedel, that was indeed startling news.

Similarly confusing were Social Credit's campaign ads which contrasted the poor performance of the mining and petroleum industries under the NDP and their much improved position in 3½ years of Socred government.

MacMillan Bloedel didn't help any, either, with its own ads which sought to justify its high profits in 1978 by stating: "It helps to make up for 1975, 1976, 1977."

If the NDP takes the blame for depressing one half of the economy during its term in office, who's responsible for the poor performance of the forest companies during much of Social Credit's administration?

It's very confusing.

to the point
EDITOR'S NOTEBOOK

Clark comes to town
For pale morning rally

Reporters on the Joe Clark campaign bus talk of how "controlled" the campaign is. Control, it has long since been discovered, is a polite word used to describe the machinations of Conservative organizers to ensure that Clark is never in any situation where he might have to think on his feet, handle a heckler or deviate a single word from the script planned for him.

That sort of control certainly was the key word when Clark paid a rushed, hour-long visit to the Victoria area on Tuesday before heading up-Island.

Many of the problems of the visit were not the fault of either Clark or his organizers. The only time available for the Victoria visit was from 8:45 to 10 o'clock a.m. At that hour it's terribly hard to get big crowds out and organized, harder yet to get them awake enough to show much enthusiasm.

Whether the Tories can be blamed for this or not, however, it made their rally seem a pale, over-controlled imitation of the performance put on for Victoria by Prime Minister Trudeau just 10 days earlier.

Clark had no time for mainstreeting or any situation in which he might have met a few ordinary Victorians. Indeed, he never even reached downtown or any centre of the city's population. Instead his entourage was met at the airport by a couple of buses which whisked him away immediately to the site of the rally, the auditorium at the Garth Homer achievement centre in Saanich.

Local Tories had made an obvious effort to collect a crowd to make it look like a proper campaign rally. There were stacks of brightly-colored signs supporting the local candidates, Allan McKinnon, Don Munro and Don Taylor. There were Tory posters taped on the walls and pots of coffee for those who arrived early.

Yet, oddly, none of it altered the antiseptic atmosphere of the place. At first, one thought it might be the stark white of the walls, the over-bright glare of the fluorescent lights. But Saanich council has met in the same auditorium without generating the same feeling of sterility. It must have been the Tories themselves who created the atmosphere, not the building.

The crowd consisted of perhaps 300 Tories plus almost 100 Clark aides and press people disgorged by the buses. There was not a heckler among them; indeed it is most unlikely there was (aside from the reporters) a single person among them who was not previously committed to voting for the Tory cause.

ELECTION DIARY '79

The only interruption in Clark's speech came from a man who asked the supporters in front of him to lower their signs so he could get a better look at the party leader.

Off the bus, Clark walked briskly through the crowd to the stage. A few people chanted: "We want Clark, we want Clark." A few people cheered. The rest clapped politely.

The agenda for the rally was mercifully short. A two minute introduction of Clark and a two minute speech from McKinnon thanking him were the only items other than the leader's speech.

Clark's speech was the standard sort of election talk with rather more platitudes mixed in than usual, even for politicians. There were a number of cracks at Trudeau, most of them relating to perceived inconsistencies in what the prime minister had been saying in different parts of the country.

There was one plank in the Tories' election platform: The first rehash of Clark's promise of several months ago to make mortgage payments and property taxes deductible expenses for income tax purposes.

Aside from that there was nothing but generalities, talk of the strength of Canada, of its great future, of its need for better leadership.

The audience clapped in all the right places.

With the speech over, Clark moved through the crowd, a little slower this time, stopping to shake hands, to talk briefly with many of those in attendance. It took him about 15 minutes to work his way back to the bus, by far the longest time he spent with people while in town.

The observers who have been noting the amount of control in the Clark campaign have also been noting that Clark does not seem to be running the campaign for the populace at all; rather he seems to be running it for the television cameras.

That, more than anything else, appears to be the difference between the Clark visit here and the one by Trudeau. Although Clark received a much more positive response from those who saw him, although he never met a heckler, there was no indication he had any feeling for Victoria or the people here.

Trudeau may be reviled and detested, but during his brief stay, he made sure he belonged to Victoria. — B.McL.

RICHARD GWYN

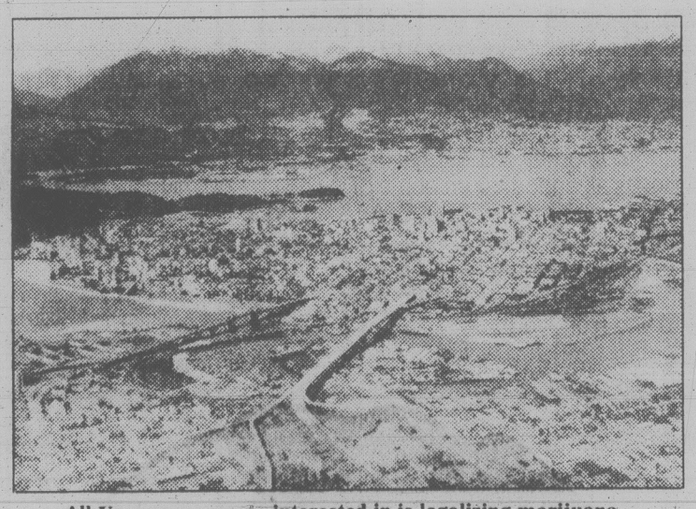
The west gains some clout

John Robarts, former premier of Ontario and co-chairman of the national unity task force, believes that one reason the west is alienated is because by the time the polls close there, the rest of us have already picked a new government and have switched off our television sets.

The west's frustration is understandable. Yet, Save Canada-type cures are hard to come by, short of a single, sea-to-sea time zone that would send half of us to bed in darkness while the other half arises in gloom.

Instead, the problem is beginning to cure itself. As economic power shifts westward, so does political clout. On May 22, the west for the first time will send more MPs to Ottawa (77 versus 75) than Quebec will. Thus, to find out who wins, or whether the winner has won a majority, we'll have to wait for the action to cross over the Rockies.

In most places on the prairies, Liberals compete for popularity with CPR vice-presidents (grain handling division). Indeed, by calling farmers complainers, Trudeau may have pushed the CPR into the lead.



All Vancouver seems interested in is legalizing marijuana.

Deep blue

On election night, the prairies will be deep blue. Because of bilingualism. Because of "why should I sell your wheat?" even though it now is being sold. Because of Dief the Chief. Because, by far the most of all, Trudeau has a knack for putting down the prairies even when, perhaps most particularly so when, he sets out not to. As is Joe Clark in Chicoutimi, so is Trudeau in the prairies: Neither connects.

In Alberta, the breathless question to be settled election night is whether Industry Minister Jack Horner will merely lose his seat, or his seat and his deposit. Albertans believe — it's how the oil industry runs — that a man's word is his bond, and thy believe Horner, an ex-Conservative, broke his. Bet on 21 Conservatives in 21 seats, if you can find a sucker to take it.

Manitoba isn't that much different, although the big "because" here seems to be bilingualism rather than Trudeau. Fomer Liberal provincial member Lloyd Axworthy, whom Senator Keith Davey describes as an electoral Reggie Jackson, stands to be struck out by former Conservative provincial minister Sidney Spivak. The old Liberal francophone seat of St. Boniface went Conservative in last fall's byelections, and probably now is too suburbanized and too assimilated to be won back.

The New Domocrats, though, should enlarge their two-seat Winnipeg North foothold into a beachhead. The party prays for four more seats but its best hopes rest with United Church minister Bill Blaikie in Winnipeg-Birds Hill. Of the 14 seats, the NDP should win three, and the Tories the rest.

Saskatchewan is the odd prairie province out. It's about to sprout rows of NDP green. A professional NDP poll puts the party ahead of the Tories in the towns by 41 to 31 per cent with the Liberals behind at 28 per cent, and ahead even in the countryside by 40 to 29 per cent with the Liberals out of sight at 21 per cent.

The reason is the one you'd expect: NDP Premier Allan Blakeney's coattails are long and wide, even though Conservative candidates are doing their best to snip them short by reminding farmers that along with the nice NDP you get the nasty unions, who do things like halt grain trains in their tracks. Transport Minister Otto Lang should survive in Saskatoon, mostly because redistribution has reduced to just two the number of farmers left to complain at him. Otherwise, of the 14 seats, the NDP could win six.

British Columbia is off in its own political space. Of five callers to a Vancouver television show on which Trudeau appeared, four asked about marijuana and the fifth whether he believed in a "holistic, planetary society." Trudeau said he thought he did.

Pinched between mountains and sea, B.C. voters are the jumpiest in the country during elections — let alone in between them. The Liberals reckon they won half of their 1974 haul of eight seats in the campaign's last week. The parallel provincial campaign will make everyone jumpier still. For instance, NDP workers will be on a high during the last two weeks if provincial leader Dave Barrett wins on May 10, as he well may, or will be plunged into a downer.

Liberals are up

In B.C., you'd have to add immigration and unemployment to the list of "because," but as counterbalance note that the "Joe Who?" question comes up more often here than anywhere else.

Certainly the Liberals are up from last fall's dumps. The party has recruited more name candidates here than elsewhere, such as Art Phillips, the tall, beautiful former Vancouver mayor who should beat "No-I-won't-yes-I-will" Conservative Pat Carney; ex-provincial leader Gordon Gibson and popular alderman Doreen Lawson. The unions here are marching arm-in-arm with the NDP, yet party star Pauline Jewett could be chopped down by Conservative Margaret Gregory, a hang 'em at dawn housewife.

The NDP talks of 12 (including Iona Campagnola's Skeena), the Liberals of up to eight (as many as they now hold) and the Conservatives of 22. That's half as many again as B.C.'s 28 seats, and is the reason we'll still be staring into our television sets in the early hours of May 23.

letters

Trying to fool us?

We were awfully disappointed when we found in the Easter Saturday edition of your newspaper, instead of a Happy Easter greeting, a picture of a boy holding up his oily hands and other articles of human misery and violent acts of nature.

Surely one of your editors could have contacted one of our civic or religious leaders to give us an Easter message of hope and new life!

Easter is the most important feast day in the lives of many people. To ignore this event either shows a complete lack of knowledge, or is a deliberate attempt to try and fool us by making us believe that Easter is nothing more than another paid holiday. — Willi and Ria Tritt, 3832 Persimmon Drive.

For the over-55s

According to B.C.'s department of vital statistics for 1976, there resided in this province 107,345 males and 118,435 females between the ages of 55 and 65.

These figures are increasing roughly at the rate of 15 per cent per year, showing that at the present time over a quarter of a million people fit into this category.

A small percentage are on pensions, while others have been able to continue working. The majority however, find themselves unemployed and unable to maintain their accustomed standard of living.

For those on pensions, the rising costs make their income insufficient to meet the needs of today. Most of these people are conscientious workers, anxious to remain independent, yet fearful of having to resort to government handouts.

This segment of our society is not old enough for the old age pension, yet too old to be eligible for the work force.

These are the people who have built and fought for this country. Their energy and talents are responsible for our present standard of living.

Most are still healthy and have an accumulated wealth of experience and know-how in many fields. They come from all walks of life and from a variety of occupations.

What a waste of talent! What a shame to lose this great productive work force!

I know that these younger senior citizens would be the first to admit they are not as physically capable as their younger counterparts. However the experience that can only come with age as well as the greater sense of responsibility that these people have, compared with the majority of today's young, more than compensates for the fact that they have slowed down somewhat.

I would like to propose that a meeting or seminar be arranged to put forth thoughts and ideas on how people in this age bracket might find ways to become employed either on a full or part time basis, and to maintain their pride and independance without looking to the government for hand-outs.

Should you agree with the above remarks and would be interested in holding such a meeting, please phone me at 477-7079 any day after five o'clock. — D. H. Burns, 1476 Golden Place.

Rubbing shoulders

One small two-letter word "it", seems to sum up what is wrong with Joe Clark and his Tory campaign officials. In publicizing Clark's first public speech to a large crowd, they referred to Clark as addressing "it", instead of the people, the voters, the citizens, or even just the human recognition of "them." Expanded on a national scale and descended from the heights of power, this is a very demeaning, cold and removed attitude.

It is quite the opposite of what Clark claims when he states he is going to be available, rub shoulders with, seek advice from and chat up the common herd, or little man. I feel this is closer to the truth than he thought and hoped possible to discern. Too close for comfort for him, as well as us. It also now appears that a vote for the federal Tories just might be a vote for the B.C. Socreds, so there goes any chance Clark had from federally frustrated and impatient B.C. voters. — Joan Bittorf, 1073 Davie Street.

Silent K

The continued interest in a metric replacement for the word 'mileage' prompts me to share my suggestion.

Surely the obvious word (for distance in km) is 'kmileage', with the k being silent, as in knot, knee, etc.

Too simple? I prefer to think of it as pure genius. — Michael J. Rooksby, 4260 Cedar Hill Road.

RCAF reunion

Ex-RCAF (W.D.) are meeting for the first prairie reunion June 15-17 at the University of Manitoba. All former members of the force are invited to join in the activity.

Further information may be obtained by writing to: R.C.A.F. (W.D.) Reunion Committee '79, c/o 432 Helmsdale Avenue, Winnipeg, Manitoba R2K 0W4.

Pakistan more vulnerable after Bhutto's execution

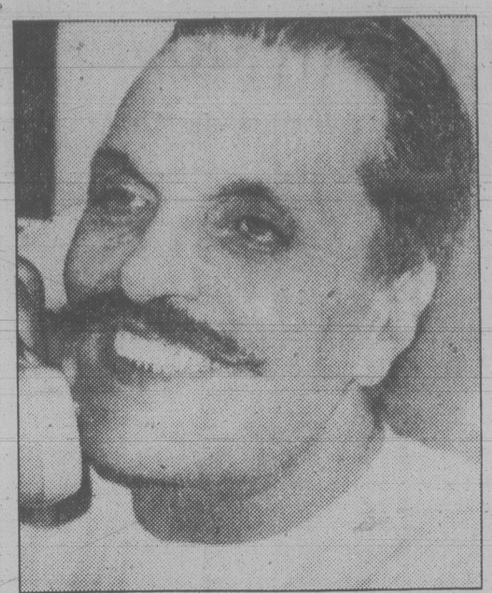
MANCHESTER GUARDIAN
An Editorial

Many leaders in many lands sought mercy for Zulfikar Ali Bhutto. Politicians who knew him as a vivid, adroit, essentially political man sought mercy. The two super powers — Carter and Brezhnev — sought mercy. The entire Islamic world, fearful of the light that execution would shed on one more Islamic republic, asked gently and insistently with a single voice that Bhutto's life be spared. Precious few of these appeals treated the deposed PM of Pakistan as a saint. He was always mercurial and often malevolent. But he was popularly elected: massively so. He possessed gifts that an impoverished country struggling for identity had found useful. Was he guilty of conspiracy to murder? The case itself was a thing of shreds and patches: built on a casting vote with suggestions of clemency attached. Could anyone in reason, in such circumstances, order the hanging? President Zia could: Zia did.

In a curious way Bhutto's last hours on earth served to set his career and character in firmer perspective. When he ruled Pakistan he on occasion laughed at the law. He oppressed his opponents and sometimes locked the prison door and threw away the key. But was there ever a single episode in Bhutto's career as unfeelingly vindictive as the final squalor of the Rawalpindi condemned cell, the covert execution, the brusque humiliation of the grieving family? Death came to Bhutto not with the due panoply of justice but like a thief in the night — a deed done shamefully, apprehensively, and with desperation. And this from a "bluff honest soldier." If Zia was the bluffest and most honest that PM Bhutto had to deal with, one may well conclude, then what can the rest have been like? Small wonder, either, that on occasion, back to the wall, he had to cut corners. The crude brutalities forced upon the current leader of Pakistan bathes his predecessor in kindly light.

In the chill arena of diplomatic calculation, the contemporary world will be looking at Pakistan afresh. It has long been a deeply-troubled nation, tormented by separatist urges and bitter resentments. Now, at the end of the vast islamic swathe of troubled lands, Turkey, Iran, Afghanistan, it seems more vulnerable than ever. Iran, after decades of the Pahlavi autocracy, may be thrashing towards a new system of government. But Pakistan, alternating between nights of the generals and brief dawns of democracy, has never in its three decades of existence found a durable formula. Its chances look bleaker this month. Zulfikar Ali Bhutto, the flawed politician, is dead: we shall not have to wait long for the reincarnation of Zulfikar Ali Bhutto the myth and the martyr. The party he founded, hounded and bullied through it has been for two full years, is still by far the most potent force in Pakistan. If there are to be elections this year, that party will have to fight. If the elections are to be meaningful and if this month's events are any guide it may have to fight with vengeance in its heart. So how can there be decent elections? How can the people elect the men and women of their choice when the man they would have chosen, even recently, lies in a furtive grave? How can the army let go?

One may always live in hope, as those who care for the creation of a stable Pakistan have hoped for 30 years, that the worst would at the last be averted. But if a true, healed democracy next November seems next to impossible then one general will follow another — and military rule, beset by economic discontent, is almost at the end of its tether. Iran has lately shown us a military dictatorship at the end of its tether.



ZIA . . . 'bluff, honest soldier' goes too far

We may thus be haplessly embarked on a drama that Middleton and Rowley might have penned in their blacker moments. The grimy cell; the bloody act; the unwinding retribution. Less emotively, the current president of Pakistan has left himself few options. He had a free choice. The Supreme Court gave him that choice. He has chosen one course for his country amidst a demeaning cacophony of propaganda and petty insults. Now, with Bhutto gone, the hot-line telephone to the Chief Justice temporarily silenced, he stands alone — a man who seized power proclaiming that Pakistan must at last make its leaders "accountable" for their acts. That may be a difficult thesis to live with.

Divinity is India's most profitable free enterprise

By SUNANDA DATTA-RAY

CALCUTTA — Indians are relieved. The supreme council of the Bharatiya Jyotirvad Sammelan, trade union of those who rule lives because they alone can read the stars, has finally decided that marriages can be performed during the 18 months following August.

Consternation swept the country when pundits first announced that this would be an extremely inauspicious period. But the Indian Astrologers Association now explains that "the particular planetary configuration under reference prohibited marriages only in areas lying south of the Ganges and north of the Godavari rivers."

Self-respecting Hindus, who won't stir out of the house without a nod from the gods, don't, of course, live in this belt of rock and jungle, home of aboriginal tribes beyond the sanctity of Indo-Aryan culture. But Acharya Bhaskaranandlohani, the chairman, offers further reassurance when he says that even there "the restriction applies only to girls below 12 years of age."

As girls below 12 years of age cannot marry legally, that's not much to worry about. Nevertheless, 620 million Indians look to astrologers, palmists and fortune tellers for guidance in all matters. The lucky few patronize those resplendent god-men whose sumptuous *ashrams* also attract hordes of American and Australian devotees.

Divinity is probably India's most profitable private sector enterprise. The wonder is that it has so far escaped the eagle eye of New Delhi's policy-makers who are out to nationalize everything in sight.

Perhaps this is because the country's rulers are themselves so heavily dependent on those who claim to understand the mysteries of planetary conjunctions. Not for nothing did a West Bengal conference of pundits demand last year that astrologers should be appointed to advise cabinets and individual departments. Ancient monarchs, they pointed out, didn't take a single decision without first consulting the stars.

Nothing has really changed. The resident astrologer to India's first president, Dr. Rajendra Prasad, was a man to reckon with; he could secure a civil servant's promotion as easily as he could wangle a seat on a crowded airplane. A former Commissioner of Calcutta refused to assume his duties until the prescribed auspicious moment; while a friend who recently needed a foreign exchange permit to travel in the United States successfully applied to the bank chief's occultist.

Several Janata Party ministers refer all their problems to permanent consultants. For special occasions they seek the advice of astrologers in Bombay and Calcutta who are regularly flown to New Delhi. Even Marxist leaders have been known to employ discreet intermediaries to have their horoscopes drawn up and read.

In 1971, when every politician with a future (and many without) was feverishly seeking divine intervention, the Press Commission complained that "the spread of the habit of consultation of, and reliance upon, astrological predictions, particularly of the nature and in the manner they are published at present, is certain to produce an unsettling effect on the minds of readers."

It went on to object that prophecies "give room to unfounded fears, apprehensions or hopes of the most dangerous character which can have serious consequences on public order and public welfare."

The Press Commission report prompted Mrs. Indira Gandhi's government to toy with the notion of forbidding newspapers to publish political forecasts. The ban was never enforced because obviously there was no way of stopping politicians from seeking celestial aid.

Shortly afterwards her own entourage acquired a tall, dark and handsome yogi, bearded and in a white cotton *dhoti* negligently draped over a muscular form. Dhirendra Brahmachari, who owns a fleet of Japanese cars, a private Maule aircraft, an *ashram* in the Himalayas and a 16-room air-conditioned mansion in New Delhi, became notorious as "the Rasputin of India." He now faces a string of corruption charges.

But there was a time when senior ministers and civil servants sought his help, when only the very rich or the very powerful could afford his private yoga lessons.

Describing Dhirendra Brahmachari's technique, an Indian magazine wrote: "He makes the patient lie on his or her back. He takes a string, places one end on the navel and measures the distance between the navel and the right or the left nipple. 'Since ladies' breasts vary in shape and size and some droop, instead of navel-nipple distance I measure the distance between the navel and the left or the right toe . . . The navel is the centre of the 72,000 nerves in the human body . . . The navel is like the pulse. When I feel the navel, I can tell blindfold what is wrong with the person.' "

But if Brahmachari's sun set with Mrs. Gandhi's, there are others riding high. The best-known abroad is a 59-year-old former railway clerk, Prabhat Ranjan Sarkar, known to an estimated 4 million world-wide followers as Anandmurti or Image of Joy. His Ananda Marg cult claims to be a spirituo-cultural mission preaching "liberation of the self and service to humanity." A close contender is Mahesh Yogi of Beatles fame, who now prefers to dabble in transcendental meditation in Switzerland.

Chidananda Brahmachari in Calcutta is reputed to cure incurable disease. Poona is the HQ of the controversial Bhagwan Shree Rajneesh whose luxurious *ashram* is as popular with American millionaires as with the Hindi cinema's matinee idols: Morarji Desai has recently been fending off MPs' demands for an inquiry into allegations of sexual orgies there. There is Dadaji, who dispenses bottles of Scotch labelled "Made in Heaven" and the plump young Balyogeshwar who is not only charged with tax evasion but whose spiritual stewardship is disputed by his brothers.

Another argument centres on Sathya Sri Sai Baba, who lives in Bangalore, sports an Afro hairdo, flaunts ankle-length robes in crimson watered silk, and can conjure up Swiss wrist watches out of thin air.

Two years ago an irreverent Ceylonese, Dr. Abraham Kovoor, 81, set out on a "divine miracle exposure campaign" but was flatly refused an audience by Sai Baba when he arrived in Bangalore. His offer of a $14,500 prize to establish "supernatural or miraculous powers under foolproof conditions" was also rejected. Nor would Sai Baba accept the local university's invitation to demonstrate his talents to the skeptical.

Most Indians, however, turn a deaf ear to whispers of simple sleight of hand. For them, as for Shaw in *Saint Joan*, a miracle is an act that inspires faith, never mind how it's done.

London Observer

WILLIAM SAFIRE

On Language

Become a new you with the new Q

One of those bedrock rules that we always thought kept civilization from slipping its moorings was that "Q" is always followed by "U". You could be a terrible speller, but when you got to "Q", you always knew what the next letter was.

No longer. Martin and Lewis broke up; the Beatles separated; now that pervasive, modern fit to split is driving apart the most tightly bound letters of the English alphabet.

Qantas, the Australian airline, started it. That name, touted as "the only word in English where Q is not followed by U", is not a word but an acronym for "Queensland and Northern Territories Aerial Services." Perhaps they should have called it Ausways, or Downunder Airlines, or Thornbirds International, because Quantas — pronounced "kwantas," as if it contained a "u" — opened the floodgates of confusion.

Now we hear that the Ayatollah Khomeini has moved from Tehran to Qum, pronounced "hum" with a gutteral "h". Qum looks normal — its Q is followed by U — but now we're getting reports from Qom (an alternative spelling of QUM) as well as Qena in Egypt, Qataba in South Yemen, Qadima in Israel, Aqaba in Jordan, and muffled shouts from the Qasr prison in Tehran. All strictly non-U.

Here's a Q-and-A on Q and U:

Q: Why drop the "U" after the "Q" in the names of cities in the Mideast?

A: The Hebrew KOPH and the Arabic GAF are not adequately described by the English letter "K". To pronounce some names in the Semitic world, we need a symbol for the sound we make when we are gathering phlegm in the back of our throats — hence, the Q without U. Standing there nakedly, Q is used to describe the final sound in "yecch!"

Q: Where does that leave Q followed by U?

A: That combination stands for "kw", as in "quick" (which could also be spelled "kwiqu", but it's not.)

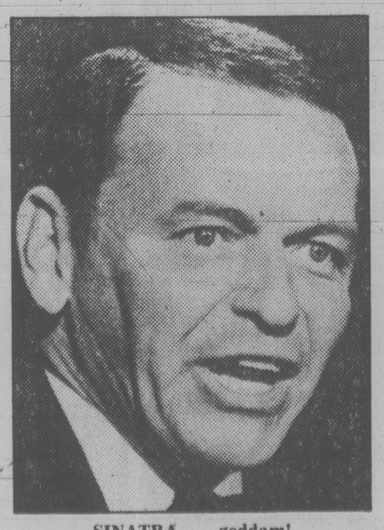
Q: Does Q followed by U always stand for "kw?"

A: No — in words we have taken directly from French, it stands only for "k". That is why it would be grotesque to spell Iraq "Iraque", since its final sound is not "k" but "ach".

Let's hear it, then, for the liberated "Q", no longer slave to the querulous queries of questing questioners who believe only in the "qu" QUA "kw".

For that necessary back-of-the-palate snarl, become a new you with the new Q. Try it on the radical leader of the Libyans, Colonel Qadaffi. Or try it on the Ayatollah himself, ensconced in Qum or Qom: the "KH" in Khomeini is another way of imitating that throat-clearing sound, and could be spelled Qomeini.

In months to come, we'll be getting on line to use the 17th letter of our alphabet in a different [illegible]



SINATRA . . . goddam!

★ ★ ★ ★

Senate Majority Leader Robert Byrd, speaking two years ago in favor of tying a raise in Senate salaries to a cut in the amount that senators could earn from outside sources, told his conferes: "We have gotten our salary increase . . . but we cannot have our cake and eat it, too."

His figure of speech was inverted. "There is a popular proverbial expression which most people get wrong," writes George S. Hendry of Princeton, N.J. "They say: 'You can't have your cake and eat it.' You can — if you do the two things in that order; in fact, you must have your cake before you can eat it. The trick is to eat your cake and have it."

In the dark of one recent night, Byrd reversed his position against the limitation of outside income and slipped a provision through the Senate that [illegible] their salary increase and lets them keep their previous ceiling on outside income. That's eating your cake and having it, too.

★ ★ ★ ★

The story on the United Press International wire had what wire-service editors call an "attentioner" on the top, calling attention to the use of a profane word in the copy that followed, in case the receiving editors wanted to blank it out. That drew my eye down to the dangerous paragraph:

" 'William Safire is a goddamn liar,' Mr. Sinatra added."

I was, needless to say, shocked. "Goddamn" as one word with an "n"? I called UPI in New York and was told that UPI style calls for one word, a lower-case "g" and the "n" at the end of "damn". The man at the desk added that the crooner's remonstrance had come to UPI on a telex spelled "g-d damn," two words, which the wire service fixed to conform to its style. (Some writers spell "God" "g-d" because they believe the name of God should not be written, but that should not apply to a small-g god.)

I had always thought that "goddam" — written as one word, with a lower-case "g" — carried no final "n". However, diligent research shows that *The New York Times Manual of Style and Usage* agrees with UPI in using an "n" in writing "goddamn" (and adds a warning that it "should not be used at all unless there is a compelling reason"). So does Merriam-Webster's Eighth Collegiate, although that dictionary gives "goddam" as an alternate in its noun form ("I don't give a good goddamn-goddam"); in its verb form ("I'll be goddamned-goddammed"), and in its adjective form ("goddamned-goddamn-goddam liar"), as in the UPI version of Sinatra's usage.

I think the style books and the dictionaries are wrong to prescribe or prefer the use of "n". Here's why: Everyone agrees on the noncapitalization of "g" — in this case, god is not the Supreme Being, but a [illegible] "goddamner" or "goddamn liar."

I'd take that non-diety notion a step farther: The last half of "goddamned" doesn't mean "damned" in the sense of "accursed" either. Most dictionaries have that wrong. A "goddamn liar," to use UPI style, is not a liar divinely accursed but is simply very much a liar. Since the damnation has been removed from "damned," ought not the "n" be removed as well — to signify the change from curse to general emphasizer?

I think the "n" should go — it's not pronounced, anyway. In the same way, the phrase as used as an expletive — "Goddamn! There goes another nuclear plant" — calls up no meaning of a stern diety; rather it is a whoop of admiration or exasperation, like "gosh darn" or the western-movie "gol-dang." The "n" preserves a previous, and now erroneous, meaning, and should be dispensed with.

Thus — "Goddam! That Sinatra is one goddam good singer." (I left out another use of the phrase, in its mock-cursing sense, but it's too late now, goddammit.)

New York Times



STRAY FEATHERS
harold hosford

Birders' hot-line keeps humming

Victoria's Rare Bird Alert celebrated its second birthday last night. The event passed quietly, almost unnoticed by even those who benefit most from its existence — the local birding fraternity.

In the words of Vic Goodwill, who, when his wife Peggy isn't filling in for him, is the "voice" of the Rare Bird Alert (RBA), "the RBA went active at 20:30 DST, April 20, 1977." In the intervening time, with regular and frequent updating, the RBA has been keeping the local birders — and visiting aficionados from other places — up to date on the state of birds and bird-watching around Victoria.

Vic recalls that the first few weeks of life for the RBA were something less than a resounding success, due largely to the persistent interference of a host of electronic gremlins. Their efforts resulted in several false starts and a few red faces before all the wires were uncrossed.

But looking back over the record of those two years, the early difficulties don't show. Within 10 days of going on the air, the RBA was rallying Victoria birders around its first rarity — a Chestnut-collared Longspur. Ron Satterfield, who has been a significant contributor to the RBA throughout its first two years, turned up this little resident of the plains on Victoria Golf Course — a place that has made its own contribution to the success of the RBA.

Through the summer of that first year the local birders were kept hopping as a Marbled Godwit, a Common Egret, a Sandhill Crane were among the rarities seen.

Exotic visitor from Mexico

But, after only six months in business, the RBA found itself publicizing a truly great rarity — a Tropical Kingbird. This exotic wanderer from western Mexico gained a place on our list thanks to the intervention of Neil Dawe of Qualicum Beach.

Neil — on his way to Victoria — had stopped for a hamburger at a well-known hamburger emporium — now defunct — on the Island Highway in Colwood. It was while waiting for his order that Neil saw what he thought was a Western Kingbird which, while not in the class of a Tropical Kingbird, would have been quite a find. Subsequent checking revealed Neil's bird for what it was — a first for Victoria. The record does not reveal if Neil ever got his hamburger.

The hoopla over the Tropical Kingbird didn't die quickly but such birds as a Fulmar, a Cattle Egret and a White-breasted Nuthatch — the last by Jeremy Tatum — eventually helped us forget that tropical wanderer and close out 1977 in fine style.

While 1978 saw such rarities as an Emperor Goose, two Pomarine Jaegers and a Stilt Sandpiper — a first, in spring, on the north Pacific coast — go into the books, the year was remembered for two items that were carried on Victoria's RBA but which did not happen here. They were the surprise occurrence of a Humboldt Penguin at Mitlenatch Island and a Spoonbill Sandpiper at Iona Island in Vancouver.

The first record — a South American bird — is now being explained as having arrived in our waters with the help of passing merchant seamen. The second, while marking the close co-operation of birders here and in Vancouver, was a "first" of this little resident of northeastern Asia for North America — outside of Alaska.

These few records are only a small sample of the kind of stuff available on Victoria's RBA. If you haven't already availed yourself of the service, just phone 383-0227 and, thanks to Vic and Peggy Goodwill, you'll get the latest dope on what's happening on the local birding scene.

Who knows, you may get in on another Tropical Kingbird or even a Spoonbill Sandpiper. But the word is now out — no more penguins!

The Corporation of the District of Saanich

770 Vernon Avenue, Victoria, British Columbia
V8X 2W7 - (604) 386-2241

NOTICE OF MEETINGS

FOR THE WEEK OF APRIL 23, 1979

1. Tuesday, April 24, 1979, 7:30 p.m. — Lands, planning & Housing Meeting #3 Committee Room, Saanich Police Building

Subdivision requests:
- 4626 Cordova Bay Road
- 4020 Saanich Road
- 1876 Saanich Pedro Avenue

A.L.R. Appeals:
- Forest Hill Road and Bear Hill Road Part A., of Section 60, Lake District
- 1295 Santa Rosa Avenue
- 4040 Wilkinson Road
- 4028 Wilkinson Road

Letters & Petitions:
- Cadboro Bay Residents Association re Local Area Plan
- Cordova Bay Association for Community Affairs re Local Area Plan
- Saanich Greenbelt Association re suggesting purchase of property in the Blenkinsop Valley
- Lucas Avenue residents requesting redesign of proposed road lay-out (petition)

Reports
- Background Study of Urban Containment Boundary
- Department initiated rezoning of property included in previous Sewer Enterprise Extension
- Removal of Restrictive Covenant on 4200 block Blenkinsop Road
- Proposal for recreational facility 205 Meadowbrook Road
- Proposed low density Townhouse Development on Douglas Street South of Kent Road.

2. Thursday, April 26, 1979, 8:00 p.m.—Heritage Advisory Committee Meeting in Council Chamber, Saanich Municipal Hall
- Consideration of designation of institutional buildings.

These are a selection of items from the agendas. For further information please contact the Office of the Municipal Clerk.

WEEKS RANGE AT VANCOUVER

Distributed by The Canadian Press
Week ending Friday, April 20, 1979

Quotations in cents unless marked $. Odd lot sales marked z. Net change is from last week's close of same lot type.

Stock	Sales	High	Low	Close	Net Ch'ge	1979 High	1979 Low
Resource and Development							
Aaron Mng	32160	775	650	700	+ 25	775	445
Abella Res	8300	135	125	125	—10	177	114
Action	87600	125	110	120	+3	125	72
Agassiz	25100	119	114	115	—3	124	96
Alice lake	10500	13	10	13	+3	17	9
Amber	85400	85	76	78	+3	93	63
Andex Mns	5500	12	12	12		14½	10
Anglo Bom	6300	155	145	150	—5	210	145
Arcadia Ex	26000	15	13	15		18	10
Argo Gold	8700	290	240	280	+10	375	195
Avino	37450	63	55	60		84	32
Azure	7000	70	65	65	—5	87	43½
Barrier Rf	40800	78	75	75		97	45
Bathurst N	4100	65	63	65		80	51
Bell Molyb	1000	40½	40½	40½		50	38
Belmoral	30350	700	620	685	+ 60	700	245
Benson	43200	41	32	32	—5½	41	20
Betina	76500	110	100	102	+2	114	50
Black Giant	26000	57	52	52	—5	65	48
Brent Ee w	4800	400	390	390	—5	440	350
Buccaneer	15800	40	35	36	—4	54	35
Cdr Res	5000	17½	17½	17½	— ½	24	15
BX Dev	9550	515	465	505	+ 45	520	420
Caledonia	25220	94	80	80	—15	105	80
Camero Rs	19500	21	19	20		36½	19
Cdn Nat res	500	390	390	390		415	330
Canalta	10000	55	52	52	—3	68	30
Caspian	3250	230	200	210		300	200
Casino	9700	40	37	40	+5	85	25
Castle	500	275	275	275		310	170
Celico Res	7140	160	150	150	—10	195	145
Chanel Gld	17440	10	7	7	—3	14½	7
Charlestn	16000	42	38	42	+4	45	24
Cheyenne	9879	410	390	395	—15	430	355
Chromex	500	14	14	14	—1	20	14
Cima Res	1500	55	55	55	—1	57	35
Citlec Minl	7000	14	12	14		15	10
Claymore	15000	37	35	36	—2	48	35
Colby Mns	16300	93	85	92	+7	104	70
Colonial	53200	300	275	295	—5	300	155
Comaplex	13850	315	300	310	—10	350	260
Comet Ind	2000	32	32	32		40	30
Comnwlth	11000	33	31	31	+1	45	25½
Conam Res	32700	130	120	130	+4	156	55
Con Bound	15600	22	19	22	+3	24	14
Ccon Cinola	17497	460	430	435		460	430
Ccon Cinola	7900	440	425	440	+5	5¾	275
Con Five Str	2520	280	250	250	—30	415	220
Con Kalco	17300	20	18	19	+1	36	17
Con Slr Buff	250	17	17	17		17	8
Con Slr Rdg	22600	130	122	129	—1	181	61
Con Trn Col	119921	34	25	30	+4	34	19
Cont Slr	113327	495	410	445	—20	5	68
Cop Giant	9500	28	25	28	—4	40	10
Cop Lake	12500	12	11	12		14	8½
Coralta	77075	128	122	125		135	69
Cosmos	314346	130	85	113	+30	145	40
Coynex Dev	7000	85	81	82	+2	95	71
Cream	36500	24	22	23	+1	24	14
Cube Res	4500	38	37	37	—3	44	30
Dankoe	31580	335	310	325	—10	335	175
Damascus	1625	48	48	48		60	40
Darkhawk	2000	43	41	43	+2	47	36
David Mnrl	196050	230	195	220	—1	245	120
Davenport	17983	40½	40	40	—5	55	32
Davis Keys	12550	40	35	35	—1	47	18
Delta Pete	10800	370	340	350	—15	450	340
Dora Ex	39700	52	45	48	—4	65	23
Dual Res	11200	100	90	94	—6	125	82
Dunganon	1000	28	28	28		40	26½
Eagle Rivr	28000	16½	15	16		20	13
Early Bird	10700	14	11	12		16	11
Enex	10500	90	84	84	—4	114	68
Focus Res	3600	5½	6¼	6½	+ ¼	7½	6
Ft St John	7300	145	140	145	+5	150	105
Forum Res	3000	47	45	45	—5	63	43
Futurity	6550	28	27	27½	—1½	42	23
Galaxy City	2100	26	20	20	—7	30	20
Gen Emerg	6500	45	44	44		50	34
Gentry	5000	18	18	18	—4	33	18
Geodome	22934	115	105	115	+5	120	95
Giant Ex	8900	18	15½	18	+3	18	7
Giant Reef	600	110	105	105		125	105
Gibraltar	800	$8⅜	8⅜	8⅜		9⅜	6
Glamis Gld	2000	30	30	30		38	20
Global Enr	12500	26½	20	20	—5	41	20
GM Res	54 460	460	460			465	390
Goldbelt	18100	113	100	100	—6	125	66
Gldn Gate	32900	80	75	80	+1	100	41
Gld River	2500	28	28	28	—1	37	14
Granduc	1000	130	130	130		190	85
Gt Hrcules	14900	190	180	185	—14	240	130
Gt Nor Pete	9500	42½	40	40	—2	55	37
Greenland	3500	15	15	15		20	10
Groundstr	21965	90	75	77	—8	90	37
Grove Exp	58500	133	110	130	+10	155	61
Hallmark	3500	22	21	21	—1	35	18
Hecate Gld	17400	43½	35½	37	+ ½	55	35½
Hercon Res	18700	170	155	155	—15	170	146
Hiland Crw	6779	160	150	160	—8	175	87
Highmont	426	500	490	490	—	47562	200
Highwood	25300	136	105	115	—21	230	105
Holofile	19500	15	12½	15		21	10
Host Vent	20500	69	60	60	—9	100	60
Ice Station	59200	38½	30	32	+2	38½	23½
Imprl Met	66112	42	38	41		42	30
Initial	5000	32	32	32		40	29
Intercep	1000	121	121	121	—12	179	120
Itl Baltfour	12700	500	385	490	+ 60	750	240
Itl Brnmac	27310	38	32	32	—3	42	26
Itl Pyramid	27068	29	28	28	—2	39	15
Itl Shasta	22000	120	110	116	—4	137	100
Itl Std	12280	63	58	59	—2	72	50
Int realty	8400	45	35	35		45	35
Iona Silver	45100	77	66	74	—2	80	52
Joy Ind Ltd	1000	24	24	24	+2	25	15
Kamad	5000	54	50	50		60	45
Kandahar	39400	92	78	81	—9	103	36
Karin Lake	9000	37	30	30	—10	50	30
Keith Cop	277000	46	40	40	—6	49	37
Kent Energy	11000	37	32	32		50	32
Klondex	51700	55	45	50	+5½	55	16
Knoby Lak	8000	90	85	85		106	43
La Teko res	5500	51	45	45	—8	63	38
Laco Res	2000	31	30	31	—1	45	26
Liberty	50465	185	170	175	+5	214	125
Lion Mines	36700	97	87	87	—6	97	50
Logtung	5700	175	155	165		225	130
Lorcan	15100	36	31	31	—4	38	28
Lornex	2200	$25¾	23	23	—2½	25¾	16¼
LP Indust	35500	18	15	16	+1	29	12½
M cp Res	5500	89	75	80	—8	105	50
M M Prcpn	26500	23	20	23	+1	23	15
Mcln Expl	3000	105	105	105		110	105
Major Res	12600	110	100	102	+7	110	50
Makaoo	55000	53	48	48	—2	55	38½
Manchstr	11000	75	71	73	+1	85	59
Mark V	800	110	110	110		135	100
Mvrck	19200	180	170	175	—5	188	52
Mcont Peel	2500	30	27	27	—3	38	24
Meston Lke	7000	80	80	80	—10	100	80
Mid Mtn	500	30	30	30		35	25
Mid North	6000	61	60	61	—14	101	60
Mi—Lo H B	2200	65	50	50		86	50
Miromit	2000	15	14	15		26½	14
Molco ind	40400	220	180	215	+30	220	140
Mont Grn	57000	385	350	375	+5	385	250
MOS	300	100	100	100		200	100
Mosq Crk	12000	70	65	65	—10	90	65
Mt Sickr	6300	21	21	21	—5	30	11
Mt Wash	9200	15	14	15		15	9
Mtn Stats	81100	470	430	465	+20	470	340
Mtneer M	73600	64	59	63	+6	82	50
Mundee	133800	130	125	125	—9	152	100
Musto Ex	7200	99	97	97	—12	150	90
NWGro Pr	894	215	215	215		220	215
N Cinch	24900	107	80	101	+22	150	79
Nwcst Slvr	20042	22½	20	21	—3	28	15
N Frontier	293541	405	360	400	+50	405	260
Newhawk	566	110	93	110		145	93
New Minex	51740	85	76	76	—9	121	67
New Nadna	1525	65	63	65		80	49
N Privtr	105500	22	19	20½	+1½	22	11
Ni Cal Dev	7700	$6¾	6	6		8½	5
Norco	2000	70	70	70		100	45
Norex Res	11000	47	46	46	—1	58	40
Northair	42000	455	425	445	+10	485	285
N Hart res	53600	22	19	22	+2	22	12
N Bullion	4500	21	14	17	—3	22	10
NW Vent	20300	115	104	104		115	80
Norwich	14500	52	45	50	—2	95	41
NRD Mng	149150	184	170	180	+5	184	60
O'Lori	12000	34	31	32	—2	40	30
Pa Cassiar	810	125	105	105	—15	145	90
P Cypress	248480	135	108	131	+21	135	87
Pacific Res	1000	12½	12½	12½	+ 1½	16	9½
Pa Acheron	35000	31	26	26	—6	39	23
Pthfndr	10010	25	23	23	—2	32	23
Pegasus	24100	325	250	320	+5	440	212
Pnebell	5000	20	18	20	+3	21	17
P Point	200	$33	32¼	33	+ ¾	33	27¼
Piper Pete	18200	415	390	415	—10	5	380
Plains P	60909	71	61	64	—6	92	37
Pondry	9150	28	24	28	—1	50	21
Prism Res	17400	370	350	370	+5	410	230
QC Expl	7500	35	30	35	+7	40	26
Qtsino	439800	83	60	60		83	22
Queenstk	11200	345	320	325	—15	415	300
Rainier	16000	190	170	175	+15	190	120
Ramco Ind	3440	30	29	29	—1	36½	25
Ramm vntr	15500	65	60	60		90	48
Reako Exp	7000	12	12	12	+2	15	10
Redfor Mn	30500	52	47	48	—3	80	47
Regency	33200	85	60	82	+17	235	49
Reeves	29100	30	24	28	—3	37	14
Rhodes Res	48907	110	102	108	+8	130	65
Rimrck	19500	72	65	65	—5	100	50
Rio Plata	27500	47	43	44	—4	50	21
Robert Mns	96000	53	50	50		73	48
Rosmac	15000	52	49	52	+4	52	17
Sna Res Ltd	14000	18	14	18	+1	37	10
Sachem Ex	1000	25	25	25		30	15
St elias exp	1200	50	50	50		50	50
S Jacinto	14500	38	36	38	—2	78	34
Saxton Ind	251175	100	67	100	+32	100	10
Seaforth	35675	63	58	63	+3	75	44
Seadrift	48366	80	71	75	+3	92	52
Seatu Ex	14200	185	175	176	—11	215	170
Seneca	4212	86	85	85		145	58
Shalmar	1200	23	21	23	—2	32	12
Sheba	4500	30	28	28	—1	33	15
Shld Dev	10300	80	77	80	+5	83	39
Silmil Ltd	1099	20	20	20		28	20
Silverado	70960	110	94	101	—8	121	25
S Chief	9300	105	100	102		122	88
S Christl	10000	30	28	28		35	21
S Spring	13500	16	14½	16		22	12
S Stndrd	28650	72	63	66	—6	93	53
Slocan	22100	23	21½	23		25	17
Sovrgn Mtl	28500	65	60	60	—4	65	40
Stall Lak	13650	68	65	68		75	62
Stampd	8450	800	725	750	—	40850	550
Stand Skat	1417	125	121	121	—4	155	115
Suneva Res	5700	50	46	46	—4	60	46
Sunlite	1600	$11	10¼	11	+ ⅜	12⅞	8½
Suzie Mng	72300	83	75	83	+6	95	60
Sydney Dev	5040	58	56	56		80	55
Table Mtn	16600	99	87	91	—7	122	75
Tx Resce	17000	22½	20	20		25	17
Tacoma res	25040	40	34	34	—2	71	30
Taseko	1000	13	13	13		15	10
Tav Rvr	6000	14½	14	14		19	14
Terra Mng	4900	365	350	350	—10	395	350
Thor Expl	400	210	210	210		280	185
Tinta Slv	50200	195	177	185	—10	210	88
Tourngn	17750	105	96	99	—5	110	61
Transcolt	103300	175	145	160	+3	175	60
Tcon Res	10100	39	37	37		39	25
Tricor res	3500	19	18½	19	+ ½	22	17
Tri Star	2400	330	330	330		420	330
Tvee	5000	20	18	19	—1	34	18
UCambrg	6000	20	20	20	+1	23	17
Unitd Frtn	15040	37	27	27	—10	64	13
U Hearne	24275	250	225	249	+4	170	220
Un macfie	263000	65	60	63		85	60
U Ravore	5500	31½	28	28	—4	43	25
U Westld	92630	450	395	430	+45	450	220
Val Co	3670	$13	12	12		15	8¾
Vantage re	34900	135	120	125	—10	140	87
Vntor Res	15100	110	96	105	+5	170	91
Vestor Ex	49900	87	75	86	+3	99	55
Wicome	9600	121	120	121	+1	135	100
W Mines	900	550	550	550	—	25650	495
W Rlng H	3850	220	210	210	—10	275	200
Wstn Warn	5700	65	55	55	—3	80	55
Westfort	13050	$11	10¼	10½	— ¼	13½	10¼
Wsgth Pete	10400	155	148	155	+8	185	71
Westmnt	22513	505	440	440	—	70550	220
Wharf	122050	134	110	121	—10	162	33
Windmill	3302	77	77	77	—1	78	62
Ykn Rev	8500	43	42	43		50	28
Zenore	21400	36	33	35	+2	43	30
Warrants and Rights							
Blk G ii	49500	16	12	12	—1	16	8
Brent Wt	4700	10	10	10		30	10
Con Strdg w	22000	35	30	34	—4	42	25
Int Balfor w	3000	25	22	25	+3	110	18
Itl Std wa	12000	10	9	9	—1	11	7
Iona Slv Wts	217400	15	10	15		15	10
Liberty W	5500	40	34	34	—6	72	31
Lorcan W	7000	2	1	2		6	1
Mid Nth W	4000	10	10	10	—1½	28	10
Mtneer Wt	65000	23	17	17	—1	33½	17
NRD Wt	36700	84	75	80	—2	84	25
Regcy Wt	77000	17	8	15	+6½	34	6½
Seatu Ex Wt	23500	40	28	32	—6	42	20
Table Mt W	15500	36	31	35	—5	64	25
Vantage Wt	9000	45	40	42	—8	59	25
Wst Frt Wts	7000	75	60	75		100	60
Westmt w	23100	130	109	110	—30	160	22

Total sales, resdv: 8,148,526
81 Advances, 129 Declines, 75 Unchanged

INDUSTRIALS

Stock	Sales	High	Low	Close	Ch'ge
Adera Fin	2000	45	45	45	45 35
Ambassdr	50	57	57	57	75 57
Ardiem A	28000	17	15	16	20 12
Austin Inv	12700	70	60	70	+8 70 29
Auto Mar El	5700	600	525	600	+120	600	440
BBC Rlty u	300	$17⅜	17⅜	17⅜	17⅜ 16¾
Balco	4900	$15⅜	13½	13½	—2	16⅛ 9⅞
Bell Cda p e	350	$34¼	34¼	34¼	34¼ 32¼
Block Bros	300	$8¾	8¾	8¾	8¾ 8¾
Bc Forest	100	$20⅜	20⅝	20⅜	21 19½
Bc Tel	1000	$18	18	18	18 17
Buck Hlogs	1038	110	100	85	—15	120	100
Canfor p a	1500	$6¾	6⅜	6⅜	— ½	6⅞ 5⅞
Canlan Inv	255	575	565	565	—	35600	525
Computrx	5800	25	20	25	+2	29½ 16
Crestbrk	100	$14¼	14¼	14¼	14⅜ 12½
Daon Dev	8600	$11⅝	11	11⅝	+ ⅜	11⅝ 9¾
Doman	500	$8½	8½	8½	8¾ 7⅛
Finning	1000	$30½	30½	30½	30½ 25½
Goldale A	1500	405	395	395	—25	425	350
Gt Nat Land	10100	85	75	85	+10	85	55
Gregry Ind	1400	625	600	625	650	430
Grouse	7550	70	65	68	+3	90	60
Hal Roach	18400	345	290	335	+55	345	200
Itl Ionarc	4500	44	40	43	+3	73	26
Interpubls	2605	435	435	435	495	420
Kaiser	700	$19¾	18⅞	19¾	+ ¾	20⅜ 16⅛
Keg Rest	4000	197	190	190	—5	197	160
Keycrp Ind	7	390	390	390	5	390
M B	2700	$22½	22	22½	26 22
Madill	100	$22	22	22	23 21
Nornda	500	4200	4200	4200	4200	4016
Nor gest	2470	115	100	115	115 60
NW Sprts	330	375	375	375	375	350
Ok Helic	100	$11	11	11	12⅞ 9½
Ok Hold	500	$12	12	12	12 12
Potter A	3477	170	160	165	—5	225	160
Potter B	2203	185	175	175	200	170
Renn Ind	4100	106	100	100	—5	125	50
Taro Ind	6900	370	350	350	—25	395	265
Th Dim pr a	113	20	20	20	20 20
Thi Dim Ind	1950	36	36	36	+1	36	35
Trns Amer	120	18	18	18	20 17
Vers Corn A	500	$15¼	15¼	15¼	15¼
Web Knap	100	105	105	105	150	60
Whon A	900	$12¾	12⅜	12⅜	12¾ 9
Wdwrd	100	$22½	22½	22½	22½ 20¼

Total sales, industrials: 163,057
11 Advances, 9 Declines, 28 Unchanged

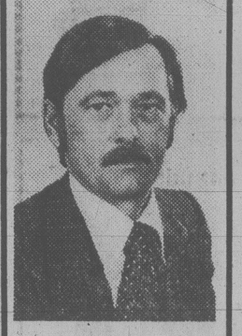
VANCOUVER CURB EXCHANGE

Able Expl	6000	9	8	9	9	4
Alcum Mng	5500	67	60	60	—7	90	56
Alina Int ind	4000	25	20	25	+10	25	10
All Star res	26900	90	79	80	—7	90	55
Allwest Ind	24200	90	75	82	—7	165	75
Amca Ind	13500	55	53	53	—1	55	40
Am Fluorit	15600	165	160	160		226	74
Amigo Silv	10500	42	40	42	+2	44	22
Aries Res	8800	160	145	160		190	145
Arizoko Mn	2500	27	27	27	—3	35	15½
Ascot Pete	59500	89	80	83	—6	95	50
Ashcroft Rs	49100	99	80	89	—10	110	19
Astra Res	18000	23	20	20	—3	33	20
Aurus Mng	104500	44	36	44	+3	52	27
Avalanch	1000	90	90	90	+7	90	50
Avance Intl	59000	75	52	75	+19	75	31
Backer Res	9500	50	45	50		50	39
Bancwest	23000	52	48	52	+6	66	43
Beach Gold	461300	38	23	37	+9	40	11
Belmont	4000	80	75	75	—15	110	66
Berkley re	4500	39	35	39		39	26
Bishop min	3000	24½	24	24	+2	27	22
Bonneville	7500	15	14	14		21	11
Brican Res	10000	70	64	65		85	33
Brit Pac Inv	2000	23	23	23	+3	23	16
Bronson	18500	43	40	41	+1	43	29
Burdos	5000	12½	12½	12½	—3½	16	10
Burlton Gld	20500	22	17	17	—6	29	12
Bute Res	45000	80	70	70	—3	105	55
Cannon	145875	40	33	40	+5	40	13
Canzona	3500	21	21	21	+ ½	29	20
Cardero res	1000	30	30	30		40	25
Carmac	6000	22	21	22		53	20
Carpntr Lk	2600	70	65	70	+5	79	50
Cascadia	20500	23	21	21	—1	25	20½
Chanel Cop	1500	21	21	21		28½	17
Cherokee	27000	37	35	35		38	12
Claytron	300	125	125	125	—25	150	80
Cleaver	20500	12	11	11	—1	16	11
Coast Int	38500	17½	12½	12½		24	11
Cobre	26000	36	34	34	—5	61	34
Cold Lk Res	56700	105	85	105	+16	105	65
Con Reactr	3150	54	53	54	+3	80	51
Cont Mnrl	31000	28½	26	26	—4	41	22
Crescent	12000	53	46	53	+7	53	35
Cusac Ind	12450	82	78	80		85	39
Decker	6100	165	155	163	—2	173	155
Diana	12500	15	13½	13½		18	12
Dune Mrl	5000	22	22	22		34	16
Edina	9800	82	78	80	—2	98	60
El Coco	118350	207	160	205	+45	207	51
Eldorado	7000	35	32	35		41	24
Envoy Res	3500	15	14	14		19	12
Farrah Res	24300	215	175	180	—35	230	100
Futura	7000	100	95	95		105	42
Gbx Mns	17000	10	8½	10	+2	12	6
Gallahad P	1000	55	55	55	+7	55	40
Gavex Gold	39500	32	28	29½	—3½	38	17
Gillian Min	6000	20	15	15	—5	23	10
Gilford Res	36200	79	70	76	—9	99	59
Gld Angel	22550	102	88	90	—12	115	60
Gldn Shmrc	29000	46	41½	45	—2	81	38
Granger	32000	20	19	20	+2	22	15
Gt Central	22500	38	33½	37	+2	40	21
Greenwod	16800	180	175	180		210	90
Helgena	15600	275	250	250	—16	275	130
Hesca Res	40000	20	19	19	+3	24	12½
Hlsd Enr	52000	30	24	27		38	24
Himac Res	11800	65	59	65	+4	98	59
Intercoast	28500	125	115	115	—15	130	95
Itl Geogrpc	14260	55	50	55	+10	55	35
I W ellint r	1800	90	85	97	+12	130	65
Island Mng	7000	13	12	12		13	10
Jalna Res	1000	38	38	38	—2	70	35
Jet Star	289700	67	50	63	+16	67	36
Julia	19500	47	45	45	—3	76	45
Karma	1100	40	40	40	+3	45	27
Kerry Mng	14500	13	12½	12½	+ 1½	17	10
Kleena Kln	15000	53	45	52	+7	66	36
Lakewood	6500	43	39	39	—2	43	25
Leman Re	5500	32	32	32	—3	40	32
Lincoln	22550	155	148	152	+7	155	58
Luaarn Mtl	22000	24	20	24		24	12
Lustre Gold	200	190	189	190	—10	225	171
Mabee Min	445350	52	48	50	+2	72	40
Maggie	2500	50	50	50	+2	56	33
Malabar	2500	32	31	32		335	30
Marco	3000	42	42	42		45	32
Mecca Mrls	12000	30	30	30		31½	20
Meridian	41000	28	25	26	—1	35	17
Mns Dorad	7000	15	13	15		27	13
Moly mite	29000	57	45	57	+10	57	32
Monogrm	29100	165	150	150		185	85
Nca Min	3700	30	30	30		35	26
New Aston

CLOSING VANCOUVER STOCKS

Complete tabulation of Friday transactions. Quotations in cents unless marked $. Net change is from previous close of same lot type.

Stock	Sales	High	Low	Close	Net Ch'ge
Resource and Development					
Aaron	11200	775	660	700	— 50
Abella	2600	125	125	125	
Action	13500	122	116	120	+2
Agassiz	11200	116	114	115	—1
Alice Lk	3000	13	12	13	+2
Amber	3500	80	78	78	—3
Andex	500	12	12	12	
Arcdia	10500	15	15	15	+2
Argo go	5300	290	250	280	+40
Avino	16200	63	60	60	+2
Azure	2000	65	65	65	
Barier R	6500	76	75	75	
Bath N	1000	65	65	65	
Bimori	3200	695	680	685	+ 5
Benson	1000	32	32	32	—1
Betina	8400	110	102	102	—4
B Giant	2000	52	52	52	—1
Brent	2000	390	390	390	
Bucnr	1500	36	36	36	+1
BX Dev	300	505	480	505	
Caldnia	8500	85	80	80	—5
Canalta	4000	52	52	52	—3
Carolin	11700	640	625	640	
Caspan	1300	210	210	210	+10
Celico R	2040	150	150	150	—10
Charltn	2000	42	42	42	
Cheven	150	395	395	395	+5
Ciffec	7000	14	12	14	
Clonial	27300	300	285	295	+10
Cmaplx	5600	310	300	310	+10
Con Am	6200	130	127	130	+4
C Bound	5500	22	20	22	
Cinola	7300	450	435	435	—15
Cns Kico	3000	19	19	19	
C Sly Rg	3900	130	129	129	—1
Con Trn	19000	32	30	30	
C Silver	12699	450	430	445	—5
Coralta	13000	125	124	125	+1
Cosmos	37034	130	113	113	—12
Cream S	11000	23	23	23	
Dankoe	3700	330	320	325	+10
Drkhak	1500	43	43	43	
David	6600	229	220	220	—5
Davnpt	14000	40	40	40	
Dav Kys	1500	35	35	35	
Delta	2600	350	350	350	
Dora Ex	8500	49	46	48	+3
Dual res	3000	95	90	94	+4
Eagle R	1500	16	16	16	— ½
Erly Brd	8000	12	12	12	
Enex	2000	86	84	84	—6
Focus R	1000	650	650	650	+ 10
Futurty	1500	27½	27	27½	— ½
Galaxy	2400	20	20	20	
Galvstn	32400	210	204	205	—4
Gentry	5000	18	18	18	
Geodm	334	115	115	115	+7
Giant Ex	2000	18	18	18	+2½
Glamis	2000	30	30	30	
Goldbit	4200	105	100	100	—10
Gol gate	5500	80	79	80	+3
Gld Rvr	2500	28	28	28	
G Hercul	3200	185	180	185	—4
Grndst	2300	77	77	77	
Grove E	500	130	130	130	
Hecate	3500	37	37	37	+1½
Hercon	1300	160	155	155	
Hmont	125	490	490	490	
Hghwd	8400	115	105	115	—5
Holofi	2000	15	15	15	
Host	16500	65	60	60	—6
Ice Stat	5500	33	32	32	—1
Imp Met	63112	42	40	41	+3
Int Balfr	8000	500	425	490	+ 70
Intl Pyr	13508	29	28	28	—1
IShasta	3100	119	116	116	+1
Iona Svr	6000	77	73	74	—2
Kndahr	6500	82	80	81	
Karin Ik	1000	30	30	30	
Keith	5000	42	40	40	—3
KentE	1000	32	32	32	
Kindx	2700	55	50	50	—5
Knobby	1000	85	85	85	
La Teko	1500	45	45	45	—¾
Laco	1000	31	31	31	
Liberty	7545	180	170	175	—5
Lion Mn	7500	92	87	87	—3
Logtng	1500	165	165	165	+10
Lorcan	2100	31	31	31	
LP Ind	7500	16	16	16	+ ½
M M Prc	6500	23	22	23	
Mcln ex	1000	105	105	105	
Makao	1000	48	48	48	—1
Mvrck	8000	175	170	175	+5
Mconel	600	27	27	27	—3
Molco	800	215	212	215	—5
Mt Grnd	13000	380	365	375	
Mos Crk	7500	68	65	65	
Mt Wash	3000	15	15	15	
Mtn Stat	19400	470	465	465	—5
Mndee	63200	130	125	125	
Musto E	500	97	97	97	
NW G p	443	215	215	215	
N Cinch	1000	101	101	101	—4
Nwcst	5000	22½	21	21	+1
N Frontr	79866	405	390	400	+10
Newhk	500	110	110	110	
Nw Mln	8400	82	76	76	—8
N Privtr	53500	22	20½	20½	+1
Ni Cal	400	$6¼	6	6	— ¼
Norco	1000	70	70	70	
Norex	10000	47	46	46	—1
Nthair	6900	445	435	445	
N Hart re	27500	22	20	22	+1
NW Vent	2700	110	104	104	—1
Norwih	4500	50	47	50	
NRD Mn	36050	184	180	180	—2
Nu Engy	250	555	555	555	
Nuspar	15800	67	65	65	
O'Lori	1000	32	32	32	
Pac Cas	500	105	105	105	
Pac Cyp	46480	131	125	131	+6
P Acher	4500	28	26	26	—2½
Pthfndr	210	23	23	23	
Pegsus	9100	325	250	320	+70
Pine Bel	3000	20	20	20	
Pine Pt	100	$33	33	33	
Piper	6200	415	390	415	+5
Plains P	3000	65	64	64	—3
Pondry	1000	28	28	28	+2½
Prism	3900	370	350	370	+15
Pyx exp	1800	106	102	106	+4
Qtsino	19200	65	60	60	—10
Qunstlk	2000	330	320	325	—5
Rainier	4300	175	170	175	+5
Ramm	4000	62	60	60	—2
Redfrd	11000	50	47	48	
Regncy	13500	85	70	82	+12
Rhodes	18066	110	103	108	+1
Rimrck	6200	70	65	65	
Rio Plat	7500	44	43	44	+1
Robert	29000	50	50	50	
Rosmc	2900	52	50	52	+2
Sna Res	3000	18	18	18	
S Jcinto	4000	38	38	38	
Seafrth	13775	63	61	63	+3
Seadrft	11333	79	75	75	+1
Seatu	1500	180	176	176	—4
Seneca	2000	86	85	85	
Shlmar	1000	23	23	23	
Slvrdo	4517	102	100	101	+3
S Chief	1100	103	102	102	
S Christi	1000	28	28	28	
S Stndrd	3000	66	65	66	+ ¼
Sov Met	2600	62	60	60	—3
Stampd	3800	$7¾	7½	7½	— ⅛
Stnd Skt	251	121	121	121	
Suzie	12000	83	80	83	+3
TX Res	1000	20	20	20	
Tcoma	240	34	34	34	
Terra	300	350	350	350	
Thor Ex	300	210	210	210	
Tint Slv	13000	190	180	185	+1
Torngn	7400	100	99	99	+3
Trnsclt	36900	165	145	160	+8
Trc Res	7500	37	37	37	
Tri Star	2000	330	330	330	
Tyee	3000	19	19	19	
UFC	1000	32	27	27	—5
U Hrne	8800	250	225	249	—1
U mctlfe	7800	65	63	63	+1
U Wstld	12100	440	415	430	+5
Vally Co	500	$12	12	12	
Vantag	10000	125	120	125	
Vntor R	5100	105	105	105	—5
Vestor	35400	87	80	86	+11
Wlcm N	500	121	121	121	+⅛
W Rlng H	1750	210	210	210	—10
Wn Wrn	1000	55	55	55	
Westfrt	2200	$10½	10½	10½	+ ¼
Wstgrt	1900	155	152	155	+5
Wstmnt	6200	460	440	440	—30
Whart	45900	130	110	121	+11
Wndmil	1001	77	77	77	
Ykn Rev	1000	43	43	43	
Warrants and Rights					
blk gt w	500	12	12	12	—3
Brent W	1700	10	10	10	
C Svr Wt	2500	34	34	34	+4
I Batfr w	2000	25	25	25	
Iona Wts	44600	15	14½	15	
Libert w	2000	38	34	34	—4
Mtnr Wt	23000	19	17	17	
NRD Wt	14500	84	80	80	
Regnc w	39500	17	13	15	+3
Seatu Wt	6000	40	32	32	—3
Wet Wt	1500	75	75	75	
Wstmt w	16900	110	109	110	
INDUSTRIALS					
Ardiem	7000	16	15	16	
Austin	5000	70	70	70	
Auto M E	2000	$6	5⅞	6	+ ¼
Balco	2400	$14¼	13½	13½	—1½
Bell pr E	350	$34¼	34¼	34¼	
BCFP	100	$20⅜	20⅜	20⅜	
Cdn Jvln	4400	139	135	139	+4
Canfor	1400	$6⅜	6⅜	3⅜	
Calan in	275	565	565	565	
Comput	2000	25	23	25	+5
Daon Dv	3700	$11⅝	11⅝	11⅝	
Goldie A	500	395	395	395	
GN Land	2000	85	85	85	+5
Gregry	700	$6¼	5¼	6¼	
H Roach	6700	335	325	335	+10
Int Inrc	1000	43	43	43	+3
Intrpub	1275	435	435	435	
Kaiser	200	$19¾	19¾	19¾	
M B	100	$22½	22½	22½	
N gest	240	115	115	115	
Potter A	1426	170	165	165	—5
Potter B	213	175	175	175	
Renn In	100	100	100	100	
Taro	1200	355	350	350	—10
Trns Am	220	18	18	18	
V Corn A	500	$15¼	15¼	15¼	
Wdwrd	100	$22½	22½	22½	
VANCOUVER CURB EXCHANGE					
Alina Int	3000	25	25	25	
All Star	6500	80	80	80	—2
Allwest	11200	82	75	82	—1
Amca	4000	54	53	53	—2
Am Flr	400	160	160	160	
Aries	3000	160	145	160	+5
Arizako	500	27	27	27	
Ariz silv	2000	140	140	140	
Ascot	13500	86	83	83	—2
Ashcrft	10000	92	87	89	+2
Astra	1500	20	20	20	
Aurus	41500	44	40	44	+8
Avance	4500	75	74	75	+5
Bckr res	1000	50	50	50	+1
Bnqwst	4000	52	52	52	+2
Bch Gld	221300	38	35	37	+3
Belmnt	2000	75	75	75	—5
Berkly	1100	39	39	39	
Bonevil	5000	14	14	14	
Brican	4500	66	65	65	—5
BrPac	2000	23	23	23	
Bronsn	3000	41	41	41	—2
Burdos	5000	12½	12½	12½	
Bur Gld	5000	19	17	17	—2
Bute	15000	76	70	70	—5
Cannon	87875	40	36	40	+5
Carmc	2500	22	22	22	
Casc Re	13500	22	21	21	—1
Cherke	5000	35	35	35	
Cst Int	15500	13	12½	12½	—1½
Cobre	1000	34	34	34	—1
Cld Ik res	2600	105	101	105	+8
Con Min	12000	27½	26	26	
Crescn	8500	53	50	53	
Cusac	2000	80	80	80	—2
Decker	5600	163	155	163	—2
Diana	2000	13½	13½	13½	
El Coco	35800	207	200	205	+10
Farrah	2500	180	175	180	
Frtn Isl	5100	13	12½	13	
Futura	500	95	95	95	
GBX Mn	7000	10	8½	10	+ ¼
Gavex	7000	31	29½	29½	—1
Gilford	6000	76	76	76	—2
Gold An	1500	90	88	90	—3
Gn Smrk	11500	46	43	45	+3
Grangr	14000	20	20	20	
Grt Ctrl	7000	37	36	37	+1
Grt Wrld	5000	38	38	38	
Grnwd	1500	180	175	180	
Helgna	2600	255	250	250	—5
Hesca	3500	19	19	19	
Hlsd enr	17000	27	24	27	+2
Himc Rs	9800	65	65	65	
Icoast R	10000	115	115	115	
I Graph	2660	55	55	55	
Island M	5000	12	12	12	—1
Jet Star	52500	67	60	63	+¼
Julia	6666	47	45	45	
Kerry	5000	12½	12½	12½	
Lkwood	2000	40	39	39	—4
Leman	3000	32	32	32	
Lincoln	6050	155	148	152	+3
Luaarn	7000	24	23	24	+2
Lustre G	2000	190	189	190	
Mabee	338200	52	49	50	+2
Maggie	1000	50	50	50	
Malabr	500	32	32	32	+1
Marco	3000	42	42	42	
Meca	3000	30	30	30	
Meridn	11000	26	25	26	—1
Mns Dor	4000	15	15	15	+2
Mly M28	2000	57	57	57	
Mngrm	500	155	150	150	—5
Nthex X	3500	24	22	24	+3
Norlek	1500	40	35	40	
N Lights	3000	19	18	18	
N nuc en	1000	59	52	52	—3
Oliver	11500	30	30	30	
Orina	1000	12	12	12	
Pan Arc	18300	340	325	340	+30
Prgn res	6000	63	60	61	+1
Paulsn	4500	33	33	33	
Pembk	2000	26	26	26	
Penn E	4100	165	155	165	
Petrox P	395500	82	75	75	
Philco R	10600	70	68	68	+1
Phnx El	7000	47	47	47	
Poney	11766	105	100	102	+3
Quinstr	1000	185	185	185	
Rainbw	1000	20	20	20	
Rebel	500	23	23	23	
Regis	5000	6	6	6	
Rsdv T	3200	95	95	95	
Rvr Mtn	6700	170	160	160	—5
San Ant	1000	95	95	95	—5
Sands M	500	110	110	110	+2
Santa S	16500	46	45	45	—1
Shelter	3900	105	105	105	
Sothcn	5000	10	10	10	
Suntco	760	37	37	37	
Sunrise	1500	20	20	20	
SS Icecr	2000	31	31	31	
Tagus	11000	38	36	36	—2
Tally 21400	22½	¼	¼	¼	+ ½
Tmpco	3000	16	16	16	
Tandm	5000	16	16	16	
Taurus	5000	55	55	55	—1
Thdr Ck	3000	82	80	80	
Totem	8000	82	80	82	+2
Trident	8000	47	47	47	+1
Trio	14500	60	60	60	
Tri Powr	2600	180	175	180	—2
TRV Mn	4650	315	305	305	—15
Tungo	3000	55	50	55	
20th Cen	9200	420	400	410	
Valdez	10500	30	25	25	—10
Val Dor	1000	55	55	55	
Velvet	11500	50	48	50	
Veronx	800	84	84	84	
Viscont	6500	60	60	60	
Warior	2000	29	27	27	+ ½
W Prvdt	5000	225	225	225	
Westnd	1000	8	8	8	
Yamot	1800	152	150	152	—3
Warrants and Rights					
N Hs rts z34231	5	1¼	1¼		
Tally rt z43261	7¼	5	5½	—1¾	
TOTAL VOLUME				3,514,897	



ALEX P. BERBENUIK

SYSTEMATICS CONSULTANTS LTD. is pleased to announce the appointment of Alex P. Berbenuik as Branch Manager of the Victoria Office. Systematics offers a complete range of professional services for batch and on-line mini computer users.

Victoria Office:
3rd Floor, 848 Courtney Street
(604) 388-4942

Vancouver Office:
Suite 304, 1530 W. 8th Avenue
(604) 736-8648

Savings Plus

9½%*

WESTCOAST SAVINGS CREDIT UNION

*Paid Quarterly

GOVERNMENT TESTING LABORATORIES

Notice of intention to invite proposals

Crown Assets Disposal Corporation and Public Works Canada will be inviting proposals for the establishment of a testing laboratory operation in what was previously Public Works R & D Testing Laboratories in Ottawa, Ontario. This would include:

- ☐ the leasing of any or all the laboratory facilities; and
- ☐ the purchase of all or part of the testing equipment.

The Public Works Laboratory Building, located at Riverside Drive and Brookfield Road in Ottawa, comprises 4,409.8 m² on three floors and includes environmental chambers, temperature and humidity controlled rooms, Tenny cold room, curing room and the usual features, fixtures and facilities essential to laboratory operations.

Testing equipment comprises the full range in the construction, soil, petroleum and chemical products categories.

Guidelines for submission of proposals will be provided to interested parties attending a tour of the plant and a briefing on Wednesday, May 2, 1979 at 10:00 a.m.

For confirmation of attendance:
Greta Weber
Crown Assets Disposal Corporation
Ottawa, Ontario
Telephone (613) 995-3765
Telex 053-3217

For further information:
Don Brennan
Public Works Canada
Ottawa, Ontario
Telephone (613) 998-9170
Telex 053-4235

Crown Assets Disposal Corporation
Public Works Canada

Corporation de disposition des biens de la Couronne
Travaux publics Canada

EXECUTIVE CAR LEASE

•PRICE
•SERVICE



We endeavour to provide the BEST LEASE VALUE WITH THE CAR OF YOUR CHOICE.

Fleet Inquiries Welcome

LEASING

EXECUTIVE CAR LEASE LTD.
(Division of Peter Pollen Ford Sales Ltd.)
1060 YATES ST., VICTORIA 384-1144

Yesterday's Closing Averages

TSE 300 INDEX

	Close	Ch'ge	high	low
TSE 300	1464.21	+ 0.63	1475.20	1315.17
Minrals	1276.99	+ 5.52	1329.37	1104.24
Financ'l	1205.61	— 1.55	1264.43	1166.80
Oil, Gas	2173.51	+ 4.16	2242.76	1850.86
Industry	1191.19	— 4.16	1201.52	1049.31
Utilities	1551.49	+ 1.51	1551.49	1422.04
Consum	1322.12	— 2.14	1338.85	1222.46
Merch	1307.79	— 1.81	1403.60	1091.51
Forest	1402.34	— 1.64	1472.27	1383.42
Transp't	1924.52	+ 1.37	1956.29	1585.93
Pipeline	1703.86	+ 5.03	1718.24	1440.60
Manage	1784.73	— 4.84	1789.57	1493.20
Comm.	1463.03	+ 8.24	1463.03	1356.26
Golds	1495.11	—27.33	1703.06	1424.52
Building	3079.39	+58.95	3079.39	2276.18

NEW YORK

	Open	High	Low	Close	Ch'ge.
30 Ind	853.69	861.57	848.93	856.98	+1.73
20 Trn	231.16	232.86	229.65	231.01	—0.88
15 Uti	103.04	103.38	102.40	102.74	—0.61
65 Stk	292.22	294.48	290.49	292.65	—0.27

MONTREAL

	IN	UT	BA	CO	PA
Chge:	+0.03	—0.57	—1.61	—0.33	+0.02
Fri	244.98	221.01	306.52	248.08	158.51
Pr clo	245.01	221.58	308.13	248.41	158.49
Wk ago	246.81	221.17	311.39	249.84	158.56
Mth ago	247.94	213.33	303.45	247.88	161.82
79 hi	252.81	223.69	338.13	251.78	164.75
79 lo	218.32	194.96	298.95	224.93	155.43

OPTIONS

FRIDAY

Closing prices of all traded options. ada options combine Montreal and Sales unit is 100 shares. (Trans-Can-Toronto exchange option trading):

Options		Vol	Int	Last	Close
Abitibi	My 17½	7	800	55	$17⅝
Abitibi	Ag 15	5	414	$3⅛	$17⅝
Abitibi	Ag 17½	13	407	120	$17⅝
Abitibi	Ag 20	10	532	50	$17⅝
Abitibi	Nv 17½	33	314	160	$17⅝
Abitibi	Nv 20	18	135	80	$17⅝
Alt GA	Ag 20	1	59	100	$19¾
Alt GA	Nv 17½	2	2	$3	$19¾
Alt GA	Nv 20	6	67	175	$19¾
Alcan	My 40	1	300	$2¾	$42⅜
Alcan	My 45	10	638	55	$42⅜
Alcan	Ag 40	1	203	$4⅜	$42⅜
Alcan	Ag 40 p	2	30	155	$42⅜
Alcan	Ag 45	16	330	195	$42⅜
Alcan	Nv 40	2	52	$5	$42⅜
Alcan	Nv 45	5	120	$3⅜	$42⅜
Asama	Ap 15	11		$2¼	$17⅜
Asama	Ap 17½	111	495	1	$17⅜
Asama	Ap 17½p	25	6	15	$17⅜
Asama	Ap 20 p	1	1	$3	$17⅜
Asama	Jy 17½	37	444	170	$17⅜
Asama	Jy 20	16	1709	95	$17⅜
Asama	Jy 22½	10	569	40	$17⅜
Asama	Oc 17½	40	177	$2½	$17⅜
Asama	Oc 20	30	679	150	$17⅜
Bell Can	My 20	7	78	$2⅞	$22½
Bell Can	My 21⅝	220	660	110	$22½
Bell Can	Ag 20	125	481	$3¼	$22½
Bell Can	Ag 21⅝	10	746	170	$22½
Bell Can	Ag 23⅛	224	574	70	$22½
Bell Can	Nv 20	50	125	$3¼	$22½
Bell Can	Nv 21⅝	55	1398	$2¼	$22½
Bell Can	Nv 22½	5	22	155	$22½
Bell Can	Nv 23⅛	36	612	110	$22½
Brscn A	My 17½	22	740	$5⅝	$23¼
Brscn A	My 20	38	2189	$3½	$23¼
Brscn A	My 22½	199	3499	150	$23¼
Brscn A	Ag 17½	6	324	$6½	$23¼
Brscn A	Ag 20	15	1827	$4¼	$23¼
Brscn A	Ag 22½	80	1581	$2¾	$23¼
Brscn A	Ag 25	61	761	145	$23¼
Brscn A	Nv 17½	1	48	$6¾	$23¼
Brscn A	Nv 20	48	421	$4⅜	$23¼
Brscn A	Nv 22½	5	769	$3	$23¼
Brscn A	Nv 25	15	348	175	$23¼
Bk Mtl	My 25	80	1533	30	$24⅞
Bk Mtl	Ag 22½	3	116	$3⅛	$24⅞
Bk Mtl	Ag 25	18	878	120	$24⅞
Bk Mtl	Nv 25	3	267	185	$24⅞
Bk Mtl	Nv 27½	5	403	75	$24⅞
CBth A	Ap 12½	6		70	$13
CBth A	Jy 15	10	190	40	$13
CP Ltd	My 22½	20	112	$6¾	$29
CP Ltd	Ag 25	1	188	$4½	$29
CP Ltd	Ag 27½	12	659	$2⅜	$29
CP Ltd	Ag 30	20	223	115	$29
CP Ltd	Nv 22½	20	96	$7¼	$29
CP Ltd	Nv 30	5	331	170	$29
C Ti A	Jy 27½	1	7	$3⅝	$29¾
C Ti A	Oc 32½	1	1	150	$29¾
Denis	Jy 20 p	10	20	80	$21
Denis	Jy 22½	8	362	70	$21
Denis	Jy 25	2	2	50	$21
Denis	Oc 22½	12	181	145	$21
Denis	Oc 25	7	11	85	$21
Dom M	Ap 90	1		$9	$99½
Dom M	Ap 95	2		$5¼	$99½
Dom M	Ap100	3		3 $25	$99½
Dom M	Jy 80	2		9 $22	$99½
Dom M	Jy 90	3		9 $16½	$99½
Dom M	Jy 120	3		9 $3¼	$99½
Dom M	Oc 120	5		5 $7½	$99½
D Pete	Ap 80	30		$46	126½
D Pete	Ap 100	22		$27¼	126½
D Pete	Ap 110	29		$17	126½
D Pete	Ap 120	66	2	$6¾	126½
D Pete	Jy 75	13	29	$54½	126½
D Pete	Jy 80	10	73	$49½	126½
D Pete	Jy 85	7	46	$44½	126½
D Pete	Jy 110	1	190	$24	126½
D Pete	Jy 120	8	305	$19½	126½
D Pete	Jy 130	45	677	$14	126½
D Pete	Jy 140	21	565	$10⅛	126½
D Pete	Oc 120	12	262	$26¼	126½
D Pete	Oc 130	12	288	$22	126½
D Pete	Oc 140	5	224	$17½	126½
DTex	Jn 15	7	88	90	$14½
DTex	Sp 15	9	122	150	$14½
DTex	Dc 15	13	75	180	$14½
Gulf C	Nv 45	6	127	$7	$47⅜
Gulf C	Nv 50	12	150	$4	$47⅜
Ho OA	Oc 50	10	61	$6¼	$54½
Husky	Jy 55	52	85	130	$52¾
IOil A	My 20	2	114	$7½	$27⅜
IOil A	My 22½	1	279	$5⅛	$27⅜
IOil A	My 25	5	635	$2⅝	$27⅜
IOil A	My 27½	91	775	75	$27⅜
IOil A	My 30	54	476	10	$27⅜
IOil A	Ag 27½	17	642	$2¼	$27⅜
IOil A	Ag 30	95	660	110	$27⅜
IOil A	Nv 27½	7	152	$3	$27⅜
IOil A	Nv 30	55	356	190	$27⅜
IPipe A	Ag 15	12	46	$4	$18⅞
IPipe A	Ag 17½	13	187	160	$18⅞
IPipe A	Nv 17½	14	283	190	$18⅞
Labat A	Ap 20	24		25	$20½
Labat A	Oc 20	2	11	175	$20½
MB Ltd	My 20	5	170	$3	$22⅝
MB Ltd	My 22½	52	355	75	$22⅝
MB Ltd	My 25	25	972	15	$22⅝
MB Ltd	Ag 20	13	203	$3⅜	$22⅝
MB Ltd	Ag 22½	25	130	165	$22⅝
MB Ltd	Ag 25	10	443	65	$22⅝
MB Ltd	Nv 20	7	116	$4	$22⅝

THRIFTY FOODS
1590 FAIRFIELD RD. — PLENTY OF FREE PARKING

PRICES EFFECTIVE SUN., APR. 22 and MON., APR. 23

FRESH, REGULAR
GROUND BEEF ... lb. 1.19

FRESH, GOV'T. INSPECTED
FRICASSEE FOWL GRADE UTILITY lb. 45¢

NALLEY'S
POTATO CHIPS 225 g box 69¢

SUNSPUN — PURE
APPLE JUICE 48-oz. tin 89¢

SKIPPY
PEANUT BUTTER 16-oz. jar 99¢

TETLEY
TEA BAGS pkg. of 72s 1.79

WIZARD
AIR FRESHENERS 6-oz. aerosol tin 2/99¢

BLUEWATER BATTER FRIED
FISH COD-HADDOCK or BLUEFISH 12-oz. pkg. 1.39

IN PEAR JUICE
ARDMONA PEACHES 28-oz. tin 99¢

IN IT'S OWN JUICE
DELMONTE PINEAPPLE 14-oz. 2/99¢

IMPORTED FROM CENTRAL AMERICA
BANANAS lb. 29¢

IMPORTED, FANCY
"SPARTAN" APPLES 3-lb. bag 89¢

1590 FAIRFIELD RD. VICTORIA, B.C.
WE RESERVE THE RIGHT TO LIMIT QUANTITIES
STORE HOURS MON.-FRI. 9-9, SAT. 9-6 SUNDAY 10-6

Whistle-Stopping's Dead, Man

By PAUL NICHOLSON
Times Staff

Next week Premier Bill Bennett slips into a $400-an-hour helicopter to hop around the Gulf Islands with local MLA Hugh Curtis.

The press — which has been left in the premier's contrail as he flits around the mainland in a $1,000-an-hour corporate executive jet aircraft (apparently laid on free by Socred supporters) — will be trailing this time in their own helicopter.

The press corps is expected to hire a smaller $330 an hour helicopter for the nine-hour, jackrabbit bounce around five Gulf Islands and four other locations in Saanich and the Islands constituency.

Transportation in Campaign '79 has changed so radically from even a few years ago, whistle-stopping has been given an entirely new outlook, and should be given a new name.

In fact not one political leader in the May 10 provincial campaign has yet made plans to use a train at all.

The last politician to use the B.C. Rail on a campaign was W. A. C. Bennett when in August, 1956, he rode the newly opened PGE line from North Vancouver to Prince George.

His trip was ostensibily non-political, but it came less than three weeks before a general election, and he used every opportunity to spread the Socred word along the route.

So it's been 23 years since the last real whistle-stop campaigning took place.

Is not Premier Bennett today jet-stopping? Or helipad hopping?

Opposition leader Dave Barrett is using a 39-passenger bus for much of his campaign. Isn't that bus stopping?

When Barrett does take to the air, he flies in the older-type aircraft. So he could be said to be prop-stopping.

When the premier comes back to earth, he travels around in a Winnebago, sort of mobile-stopping.

The Winnebago has had trouble coming to a complete stop a few times, however. Once it banged into a stop sign and another time it hit a reporter's rental car.

But if whistle-stopping is becoming a lost art, there's one campaign stop that will never be replaced — the shoe-leather wearing, hand-bruising, face-to-face street greetings that politicians have put up with since the British parliamentary system was born.

B.C. '79

Who's Paying? Barrett Asks

VERNON (CP) — Opposition Leader Dave Barrett wants to know who's paying for the jet plane Premier Bill Bennett is using during the current B.C. election campaign.

"Who's paying for that jet that costs $700 to $1,000 an hour," Barrett asked Friday, after the premier accused the B.C. Federation of Labor of using union funds for promoting Barrett's New Democratic Party:

"Who's paying secretly for that jet the premier's flying around in."

Barrett promised Friday that a New Democratic Party government would increase the British Columbia minimum wage beyond the present $3-an-hour level.

However, the economic impact of such an increase would have to be studied first, the NDP leader said.

Barrett said there has not been an increase in the minimum wage for three years, while consumer prices have risen by about 30 per cent.

Asked to comment on Bennett's charge that federation president Jim Kinnaird is using union funds for political purposes, Barrett said if any person or trade union wants to contribute to the NDP it will be publicly known.

Names Confuse?

TORONTO (CP) — The Canadian Federation of Independent Business expressed concern Friday that its name may have become confused with that of a group which is openly supporting a party in the British Columbia election campaign.

John Bulloch, president of the 54,000-member federation, said there is a similarity between the federation's name and the name of a group which he said is sponsoring political broadcast advertisements in B.C.

"We're concerned that people in B.C. may be confused, believing our group is involving itself in a provincial election," Bulloch said in a statement. "Nothing could be farther from the truth."

For a new kind of MLA
in Saanich and the Islands
PUT YOUR MONEY ON MIKA

You don't have to be a member of any political party to get an income tax rebate for an election donation. Anyone can collect a 75% rebate for the first $100 political donation, a reduced rate on larger donations*

DONATE	REBATE	YOUR COST
$40.00	$30.00	$10.00
$50.00	$37.50	$12.50
$75.00	$56.25	$18.75
$100.00	$75.00	$25.00



Send a cheque to:
send
JOHN MIKA
TO THE B.C. LEGISLATURE

To: JOHN MIKA Campaign Office,
102 — 1020 MacKenzie Avenue
Victoria, V8X 3Y1

Enclosed is my cheque for $ ..... made out to the "New Democratic Party". Please send an income tax receipt to

Name .....

Address .....

*For more information phone 479-9365

4-22



"It's your money. Make it work for you."
Gordon Sinclair

Introducing
$AVINGS "5000"
From Victoria Public Savings

By depositing not less than $5000 and by maintaining a balance of not less than $5000 you receive:

- Interest at 10% per annum compounded semi-annually on June 30 and December 31 (rate is subject to change but will always be highly competitive).
- Interest calculated on your daily balance from day of deposit to day of withdrawal
- You can close the account any day and receive interest to date and you can re-open the account at some future date by simply making a deposit
- You receive a pass book.
- You can pre-arrange regular payments to and from this account.
- Your balance and credited interest fully guaranteed without limit by the Provincial Credit Union Share and Deposit Guarantee Fund

VICTORIA PUBLIC SAVINGS* is a community credit union open to everybody. We invite you to drop down to any of our three branches and ask about this remarkable new savings account and the many other savings opportunities we have at

VICTORIA PUBLIC SAVINGS Credit Union

DOWNTOWN (2 Locations)
710 BROUGHTON 385-1437
1601 BLANSHARD 388-5554
JAMES BAY
547 MICHIGAN 382-5105

*Rates subject to confirmation

EFFECTIVE APRIL 20, 1979

$500 GRANT

HOMES BUILT PRIOR TO 1961

As of April 20th, 1979 the federal government has increased the Canadian Home Insulation Programme (CHIP) grant to $500.00 on all homes built prior to 1961. If you qualify, why wait. You now have $500.00 towards your bill for re-insulating your home.

CALL FOR INFORMATION

Phone now for an in-the-home estimate at no obligation 388-4423

Weathergard Shop
Division of Somass Building Services
2145 Keating X Rd.

branches in Victoria 388-4423
Duncan 748-9642
Nanaimo 753-8611
Port Alberni 724-3218

4-22

B.C. '79

North Rail Link Debate Picks up Steam

Canadian Press

Debate over construction of a rail link through British Columbia to connect Alaska and Washington state picked up steam — and controversy — Friday as the B.C. election campaign began chugging faster.

Premier Bill Bennett said his Social Credit government won't build one inch of rail until the Americans agree to put up most of the money for the project.

This counters statements earlier this week by Dave Barrett, New Democratic Party leader, that the railway would greatly benefit both countries and his party would give swift attention to the proposal if it became the government May 10.

Meanwhile, Bennett's relatively sedate day of campaigning Friday was broken by a heckler who was wrestled to the ground before bursting into a Social Credit party election rally in Trail to tell the premier he was a good BSer.

But Bennett also showed a sharp tongue as he described Barrett, defeated as premier in 1975, as all washed up and a man who is not keeping abreast of public issues.

And Barrett criticized what he called devastating financial chaos and $6 billion in dead-weight debt accummulated under Social Credit's administration.

B.C. Rail has constructed a rail road bed to Dease Lake, about 200 kilometres south of the Yukon border, and another 1,520 kilometres of construction, most of it in the Yukon, would be required.

Washington state senator King Lysen told the Vancouver Board to Trade this week that his state's senate has sent a resolution supporting the plan to the B.C. government, but has not yet got a reply.

"I'm not going to let the Americans skin us," Bennett said Friday. "The bulk of the money must come from them and they must have it up front."

Jim Williams, a 48-year-old Worker at the Cominco smelter in Trail, stood up at the end of the premier's speech to deliver his colorful label for Bennett.

Williams left the meeting but then tried to return. He was wrestled to the ground by two party officials. He struggled from their grip and rushed into the hall again shouting that the party was hypocritical and should replace the sun on the provincial flag with a swastika.

Earlier Bennett visited Doukhobors in Castlegar, dined on borscht, a Russian soup, and homemade bread and presented the sect with $120,000 cheque.

The money will be used to complete a replica of a commune established by the group when settled in B.C. after fleeing religious persecution in Russia around the turn of the century.

During his tour of the Rossland-Trail riding, held by NDP incumbent Chris D'Arcy, he presented a $365,000 cheque to the mayor of Rossland for renovations to that city's arena.

Barrett told an audience of about 750 persons in Salmon Arm that the provincial auditor-general's report shows that the Social Credit government has amassed a cumulative debt of $6 billion over its years in power.

He said $1 billion of that results from Social Credit mismanagement in signing the Columbia River treaty, an amount owed by B.C. Hydro.

The treaty with the United States regulates water levels on the river, shared by both countries, and sets prices for the sale of power to the U.S.

The B.C. Railway is carrying about $66 million in debt, said Barrett, but he declined to elaborate on other debts, referring reporters to the auditor-general's report.

He said Bennett lied to the people when he called a provincial election for May 10, citing private versus public ownership as the major issue.

Barrett said the province is in an economic mess.

He told voters in Vernon earlier that an NDP government would increase the minimum wage of $3 an hour, unchanged over the last three years despite an increase of 30 per cent in consumer prices.

He qualified his promise, however, saying his party would first study the impact of changing the rate.

Elsewhere in the province, the federal NDP candidate in the riding of Burnaby said a provincial cabinet minister and a number of provincial Social Credit party members are on a confidential federal Conservative membership list.

Svend Robinson said Tourism Minister Elwood Veitch's name is among those on the list, passed to him by an irate Conservative party supporter.

He also said provincial Conservative candidates in three Greater Vancouver area ridings have been pressured by their federal counterparts not to run so that Social Credit candidates can pick up more votes.

He did not disclose any names.

Squamish Voting 3 Times

SQUAMISH (CP) — British Columbians who are bewildered by the confusion arising from overlapping federal and provincial election campaigns can expect no sympathy from residents here.

Squamish voters face three elections within 17 days in May.

On May 5, residents go to the polls to elect a mayor to replace Pat Brennan, who died in February. The candidates are former mayor and pharmacist David Stewart and Isidoro Boscariol, a retired logging operator and former alderman.

That's in addition to the provincial election May 10 and the federal vote May 22.

"We have elections for all three levels of government all in one month," said municipal returning officer Bill Bloxham. "I don't think it'll ever happen again."

Squamish is in the federal riding of Coast-Chilcotin and the provincial constituency of West Vancouver-Howe Sound.

Party Fields Four

Lawyer Doug Christie, who founded the Committee for Western Independence and is running as a candidate in the Esquimalt-Port Renfrew riding, says the Western Independence Party will have at least four candidates in the May 10 provincial election.

Victorian Celebrations Society official Ossie Osborne, Christie says, plans to run in Cowichan-Malahat.

Nominated

Here are the latest nominations for the B.C. election.

Saanich and the Islands — xHugh Curtis, SC.

West Vancouver - Howe Sound — xAllan Williams, SC.

Maillardville - Coquitlam — xGeorge Kerster, SC. x-member of last house.

TRAVEL AS A CAREER?



Enroll NOW in our HOME-STUDY *Master Travel Program* without giving up your present occupation for complete training as a

- Reservationist
- Travel Director
- Ticketing Agent
- Group Sales Specialist
- Tour Manager
- Travel Agent

Clip and mail this ad for full information or phone (416) 481-2214 (24 hours).

Dept. T 14
CANADIAN SCHOOL OF TRAVEL
2221 Yonge St. Toronto M4S 2B1

Name _____
Address _____
City _____
Prov. _____ P.C. _____
Phone _____

JOURNEYMEN MECHANICS

Peter Pollen Ford, Vancouver Island's largest Ford Dealer, requires 2 Journeymen Mechanics. Full company benefits, excellent working conditions. Apply in person or apply in writing to **Peter Pollen Ford, 1060 Yates St. V8V 3M6, Victoria, B.C. Attention: Mr. Dick Owen.** 4-22

PETER POLLEN FORD

DATA PROCESSING MANAGER

The Open Learning Institute, a newly established Provincial Institute for distance education requires a Data Processing Manager.

Reporting to the Bursar, the successful applicant will be responsible for installation of an in-house mini-computer (PDP 11/40), preparation, review and evaluation of proposals for the utilization and expansion of hardware and software, and supervision and training of data processing staff. In addition, the Data Processing Manager will identify new systems requirements and propose methods for meeting additional requirements as they evolve.

Requires several years direct experience with mini-computer installations, primarily including DEC computer systems, programming experience with at least one of BASIC, COBOL or FORTRAN, and at least 2 years' experience supervising data processing projects.

Salary range: $25,000-$30,000 per annum depending on qualifications and experience. Resume should be addressed to:

Ms. Carol Bayes
Personnel Assistant
THE OPEN LEARNING INSTITUTE
7671 Alderbridge Way
Richmond, B.C. V6X 1Z9
4-21

CAREERS

MACHINE SHOP FOREMAN

A major west coast shipyard requires a machine shop foreman who will be responsible to the operations manager for the over-all machine shop production involving industrial, new construction and ship repair machining involving a work force of approximately 35 machinists. The company is looking for a person fully experienced in the supervision of machine men operating light, medium and heavy machine tools. The prime responsibility of the job will be in the production and planning of all machine work, consistent with specifications, in the fastest time and most economical manner. This is a supervisory position offering an excellent salary with comprehensive benefits.

Confidential replies to:
M. A. Pierotti
Director, Personnel &
Industrial Relations
Burrard Yarrows Corporation
Vancouver Division
P.O. Box 86099
North Vancouver, B.C.
V7L 4J6
4-21

Empress Pontiac-Buick

requires the services of the following personnel:

- **Fully Qualified Control Tower Operator.**
- **Fully Experienced G.M. Claims Person.**

The above positions offer excellent working conditions, fringe benefits and remuneration. Please contact N. J. Rutherford (service manager) at 382-7121 days or 595-8921 evenings.

ACCOUNTING SUPERVISOR

The Surrey Memorial Hospital, an expanding 375-bed acute general hospital with its own in-house computer system, requires a 3rd or 4th year CGA with a strong mini-computer background to supervise the Business Office operations. Applicants should be familiar with hospital accounting procedures and EDP techniques. Salary negotiable to $19,000.00, commensurate with experience and qualifications. Attractive fringe benefit package includes 4 wks. paid vacation per year. Apply in writing to Don A. Smith, Director of Employee Relations, Surrey Memorial Hospital, 13750 - 96th Avenue, SURREY, B.C. V3V 1Z2.

FOREMAN PLATER (SHIP REPAIR)

A major west coast shipyard requires a foreman plater who will be responsible to the steelwork superintendent for the over-all steel production primarily in the ship repair division. The company is looking for a person fully experienced in the supervision of steel workers on ship repair but would consider a person having similar responsibilities in a ship construction fabrication shop or a large industrial steel plant. The prime responsibility of the job will be in the production and planning of all ship repair steelwork, consistent with specifications, in the fastest and most economical manner. This is a supervisory position offering excellent salary with comprehensive benefits.

Confidential replies to:
M. A. Pierotti
Director, Personnel &
Industrial Relations
Burrard Yarrows Corporation
Vancouver Division
P.O. Box 86099
North Vancouver, B.C.
V7L 4J6
4-21

Career Opportunities
THE CITY OF Edmonton

GENERAL MANAGER

The City of Edmonton requires a GENERAL MANAGER to administer the PARKS AND RECREATION DEPARTMENT. Reporting directly to the Commissioner of Public Affairs, he/she will be responsible for the management of a dynamic highly diversified park structure and recreation program. The continued rapid growth of the City of Edmonton will require a simultaneous growth of recreational programs and facilities. The Parks and Recreation Department for 1978, had a manpower allotment of 700 permanent and up to 1000 part-time people and a total budget of approximately $43 million.
Applicants must have extensive senior management experience preferably in a Municipal or Government environment. The successful individual will possess a combination of appropriate training and education, strong leadership qualities, a high degree of maturity and judgment, and well developed communication skills.
This position offers an attractive package of benefits and a salary commensurate with qualifications and experience. When applying, please quote: POSTING NO. 582G-79. Closing Date May 4, 1979.
Applications are encouraged from both men and women.

Submit resumes to: W. R. Luyendyk
General Manager
Personnel Department
26 Floor, C.N. Tower
10004 — 104 Avenue
EDMONTON, Alberta
T5J 0K1

EDMONTON 1904 - 1979

CITY COMMISSIONERS
4-21

MODERNIZATION TECHNOLOGY

If you wish to become knowledgeable in applying up-to-date technology in the modernization of major areas of a large industrial centre and have a degree in:

—CIVIL ENGINEERING
—MECHANICAL ENGINEERING

2 to 10 years experience.
A desire to expand your horizons.
We are interested in hearing from you.

We offer excellent benefits including medical, dental, long term disability, retirement and life insurance plans, as well as relocation assistance.

Kitimat is a well planned community of 13,500 nestled on the West Coast at the end of a fjord and surrounded by snowcapped peaks. Outdoor activities such as skiing, hiking, fishing and camping are all at our doorstep. Other recreational facilities include: curling rink, golf course, swimming pool, and a new recreation centre with sauna, squash and tennis courts.

If you are interested, please submit a comprehensive resume to:

Alcan Smelters and Chemicals Ltd
Division of Aluminum Company of Canada, Ltd

ALCAN

P.O. Box 1800
Kitimat, B.C.
V8C 2H2
Attention: Mrs. N. Jones
4-19

Data Processing Consultant

We require an experienced data processing specialist to assist us in the continuing expansion of our consulting practice in British Columbia.

The individual we seek must have substantial experience in several of the following areas:

- system design
- project management
- management information systems
- mini-computers or
- large scale computer systems

Candidates must be able to demonstrate a high degree of initiative and drive. Strong presentation and inter-personal skills and the ability to deal effectively with senior management are mandatory.

Applications are invited from computer specialists with a proven record of success in industry or consulting.

Reply in confidence, stating full personal and business details to C. M. Davies, C.M.C., attention file no. DP5.

Woods, Gordon & Co.
Management Consultants

P.O. Box 10101, Pacific Centre, 700 West Georgia Street
Vancouver, British Columbia V7Y 1C7

A member of the Canadian Association of Management Consultants

FAST FOOD MANAGEMENT OPPORTUNITY

The (A&W) Division of an aggressively expanding Canadian Restaurant Chain, CONTROLLED FOODS INTERNATIONAL LTD., is accepting applications for ASSISTANT MANAGER.

This position entails the maintenance of pre-set quality, service and cleanliness standards, selecting and training effective unit staff and the achievement of budgeted sales and profits.

The successful candidate will be a mature, responsible individual aggressively interested in training to Unit Manager level.

We offer professional training, a competitive starting salary benefit package and the opportunity for advancement.

APPLY IN CONFIDENCE TO:

Controlled Foods International Ltd.
860 Esquimalt Road
Victoria, B.C. V9A 3M1
Attention: Mr. D. Otto
4-22

Alert Sounds

Red measles is on the increase in B.C. and children should be immunized against it, regional health officer Dr. Allan Arneil said.

Arneill noted that red measles (Rubeola) should not be confused with German measles (Rubella).

"The latter disease has been prevalent in this area for some months, but is a completely different disease to red measles," he said.

While many children have been immunized against the disease at the age of one year, many others in the Greater Victoria area have not, he said.

Four-Month-Old Babies Can Find Work at UBC

VANCOUVER (UPC) — About 100 babies participating in a research project at the University of British Columbia will go on the project payroll at $1 an hour, but will be laid off before their pay cheques reach six figures.

"If they worked all year, they would earn around $124,800 a year," UBC psychology researcher Keith Humphreys says. "But we employ each baby for about 10 minutes and then lay them off."

Humphreys is working on a project to record infant perception to sound and light. He needs about 100 4-month-old babies to participate in the experiment and will pay them out of his research grant.

"I advertised for babies and quite a few mothers responded," he said.

CONSTRUCTION
GENERAL MANAGER/CHIEF ENGINEER
$35,000 — $45,000 plus

Vancouver based, established, moderate-sized company handling both public and private projects seeks qualified Engineer capable of assuming full responsibility for estimations, negotiations, contract administering, and supervision of multiple projects typically in the 1 to 5 million range.
Please submit brief resume in confidence.
Sonyk Enterprises Ltd.
#207 - 96 E. Broadway
Vancouver, B.C. V5T 1V6

C. A. STUDENTS

Medium sized firm of Chartered Accountants, located on Vancouver Island, are seeking additional staff at the C. A. student level.
If you would like to develop your professional skills in a medium sized environment where you can service a well diversified clientele directly, we would like to meet with you.
Send resumes in confidence to:
STANDEVEN & COMPANY,
1381 Cedar Street,
Campbell River,
British Columbia,
V9W 2W6.

PEACE POWER CONSTRUCTORS LTD.
HYDRO ELECTRIC PROJECT—NORTHERN B.C.
BOILERMAKER WELDERS

Minimum DPW 3 or GMAW Certificate (or equivalent) for production welding of heavy plate (1 inch and thicker) to x-ray tested standards. Require considerable experience in welding all positions with 7/32 rod and/or semi-automatic/gas/metal arc. must do own back gouging and be willing to work at heights. Salary—current rate $12.32/hour. Free room and board supplied. Effective May 1/79 — $12.95/hour.
Please submit applications to or apply in person:
PEACE POWER CONSTRUCTORS LTD.
230 West Broadway, Vancouver, B.C. V5Y 1P7
Telephone **604-879-7421**

LOGGING VACANCIES

Required for our West Coast Vancouver Island Operations:
Experienced West Coast Fallers
Steel Spar Operator
Welder with D.P.W. No. 2 Ticket

For further information apply to:
EMPLOYMENT OFFICER
TAHSIS COMPANY LTD.
1201 WEST PENDER STREET
VANCOUVER, B.C. V6E 2V4
TELEPHONE NO. 664-5150

ELECTRICIAN
(with T.Q.)

Required for shift work in sawmill. Familiarity with solid state and sawmills an asset. Apply in confidence to:
Rayonier Canada
Marpole Sawmill Division, Personnel Dept.
Box 58040, Station "L"
Vancouver, B.C. V6P 6C8
Phone: 327-6321
RayonierCanada

LOGGING

Rayonier has immediate vacancies for:
Steel Spar Operator
Logging Truck Driver
(valid air ticket & lowbedding exp.)
Heavy Duty Mechanic
Boomman
Apply:
Rayonier Canada
#105 - 691 Thurlow Street
Vancouver, B.C.
RayonierCanada

JOURNEYMAN GRINDER

Require fully experienced grinder (1) for I.D. and O.D. work on hard overlay, chrome and stainless.

JOURNEYMAN MACHINIST

Experienced machinists (2) required for small lathe and milling work mostly in stainless.

Both positions offer steady work, jobbing shop variety, and top rates. Apply to Shop Supervisor:

WESTCAN
ENGINEERING & MACHINE
707 WEST 7TH AVENUE
VANCOUVER, B.C.
604-879-0457 — COLLECT

Woodward's
Full-Time Employment Opportunities
LICENSED AUTO MECHANICS
Edmonton Area

Our Westmount Store Auto Centre, located in the west end of Edmonton, is urgently seeking the services of several licensed auto mechanics. The successful applicants will be fully knowledgeable in all aspects of auto repair work and maintenance. The shift would normally be 8:00 a.m. to 4:30 p.m., Monday to Friday. The weekly hours of work are guaranteed at our auto shops.

Woodward's offers:—
— competitive wages, fully commensurate with experience;
— friendly working conditions;
— comprehensive benefits program, including dental plan;
— store purchase discounts.

Please apply in person to:
The Employment Office
Woodward's Mayfair Store
Victoria, B.C.
between the hours of 2 to 4 p.m. Tuesday to Saturday.

JANITOR / HANDYMAN
REQUIRED IMMEDIATELY

- Must be fully experienced and a "self-starter" who can work with minimum supervision.
- Attractive salary.
- Full company benefits including dental plan.

APPLY TO
EMPRESS PONTIAC BUICK GMC LTD.
2867 DOUGLAS STREET 382-7121

PROGRAMMER ANALYST
Nanaimo

The Nanaimo District Savings Credit Union requires the services of a Programmer Analyst. The credit union operates five offices, four of them 'on-line' to an NCR model 151. This is to be upgraded shortly to a 256K model 8450.

Pre-requisites for the position are several years related experience, a high level of skills in assembler and cobol languages, and some experience with data communications network. Knowledge of NCR equipment is a definite asset.

An excellent benefit package is offered. Salary is negotiable based on experience.

Please forward complete resume outlining education, experience, personal data and salary requirements to:

Kenneth H. G. May
General Manager
NANAIMO DISTRICT SAVINGS CREDIT UNION
P.O. Box 688
Nanaimo, B.C.

PIPEFITTER FOREMAN

Rayonier Canada requires a Pipefitter Foreman at its Port Alice Pulp Mill located on Northern Vancouver Island, B.C.

The successful candidate will have extensive experience in maintenance, possess journeyman qualifications and exposure in a supervisory capacity.

We offer competitive salaries, relocation assistance and a full range of medical and welfare benefits.

Applicants may apply in confidence to:

Rayonier Canada
Industrial Relations Department,
Box 2000,
Port Alice, B.C. V0N 2N0
RayonierCanada

FIRE CHIEF

Rayonier Canada requires a Fire Chief at its Port Alice Pulp Mill located on Northern Vancouver Island, B.C.

The successful candidate should be familiar with modern industrial fire fighting and fire prevention techniques. Industrial first aid experience would be considered an asset.

We offer competitive salaries, relocation assistance and a full range of medical and welfare benefits.

Applicants may apply in confidence to:

Rayonier Canada
Industrial Relations Department,
Box 2000,
Port Alice, B.C. V0N 2N0
RayonierCanada

GOLD RIVER
BLEACHED KRAFT PULP MILL
VANCOUVER ISLAND
REQUIRES
HEAVY DUTY MECHANIC

Applications are invited from persons qualified (Journeyman) in the above trade to fill current vacancy at our pulp mill located at Gold River on the west coast of Vancouver Island.

Hourly rate of pay is $10.56½. Full range of fringe benefits. Generous relocation assistance to successful applicant. Gold River offers fine recreational facilities — the area is noted for its excellent hunting and fishing. Quality living amenities included, schooling up to university entrance.

Send resume of experience, including telephone number, to:
Employment Officer
Tahsis Company Ltd.
1201 West Pender Street
Vancouver B.C. V6E 2V4

UNIVERSITY OF VICTORIA
Department of Mathematics

TWO COMPUTER SCIENCE LABORATORY INSTRUCTORS

Duties will include teaching FORTRAN and supervising computer science undergraduate laboratory work (for example COBOL, 370 assembler, numerical analysis).

Applicants should have a degree in Computer Science or a degree in Mathematics with an emphasis in Computer Science.

Salary commensurate with qualifications and experience.

Starting date on or after July 1, 1979.

Applicants should send a resume and arrange for two letters of reference to be sent by June 1, 1979 to: Dr. F. D. K. Roberts, Department of Mathematics, University of Victoria, P. O. Box 1700, Victoria, BC. V8W 2Y2.

UNIVERSITY OF VICTORIA

---

increase your job opportunities . . .
ENROLL IN THIS
RETAIL SALES TRAINING COURSE

A 3-week course sponsored by the **Downtown Victoria Association** and **Camosun College** is being held.

April 30th to May 18th

This is an opportunity to learn and gain experience through 45 hours of classroom instruction and 45 hours of in-store training. The course covers salesmanship, selling techniques, merchandising and display, personality and attitudes, personnel relations and many other facets all relating to the Retail Sales Market.

Cost — $25.00

Register at the **Downtown Association Office,**
319 Sayward Building,
1207 Douglas St.,
Phone 383-2111

Minimum class requirement — 15 students. 4-22

DOUGLAS COLLEGE invites applications for the following full-time faculty position.
Applicants should have appropriate post graduate formal training/education or equivalent experience. Teaching experience would be an asset.
Closing date for applications — April 30, 1979.

COMMUNICATIONS
(Applied Communications/Practical Writing)

The successful candidate should have a degree in English and experience in teaching all types of business communications.
Appointment would be effective Fall semester 1979.
Salary range $17,875-$28,986. Maximum starting salary for new faculty $22,967. Attractive benefit package available.
Please apply in writing detailing education, work experience, personal data and specific position applied for to:

PERSONNEL DEPARTMENT
DOUGLAS COLLEGE
P.O. Box 2503,
NEW WESTMINSTER, B.C.
V3L 5B2

NOTE: This vacancy subject to budgetary approval.

douglas college

COMMUNITY HEALTH NURSE II
City of Vancouver

The City of Vancouver has a vacancy for a Community Health Nurse II in the Care Programs Division of the Health Department.

DUTIES: To co-ordinate the implementation of Home Care and Long Term Care Programs in one Unit. This includes direct supervision of a multi-disciplinary staff, participation in Unit management and membership on a variety of Unit and Program policy and planning committee.

QUALIFICATIONS: Baccalaureate degree in nursing, recent clinical experience in medical/surgical nursing. Prefereably a master's degree with a major in the area of community health nursing. Some experience as a community health nurse. Experience in a supervisory position would be an asset.

SALARY: $1567 to $1845 per month (1978 rates).

Applications should be obtained from and returned, preferably together with a detailed resume of education and experience if available, to the Director of Personnel Services, Vancouver City Hall, 453 West 12th Avenue, Vancouver, B.C., V5Y 1V4. Please quote competition R-3093. This position is open to male and female candidates.

April 20/79

Lornex

SECURITY OFFICER

Lornex Mining Corporation Ltd., one of Canada's largest most modern open pit mining complexes has an opening for its Security Officer.

The successful candidate will possess a valid B.C. industrial first aid certificate and will have had a minimum of three years security experience in mining or large industry. Shift work is required. This is a permanent salaried position and an attractive range of benefits is available including an extremely liberal life and disability insurance program, medical and dental insurance, and relocation assistance.

INSTRUMENT TECHNICIAN

Ideally the successful candidate will possess a journeyman instrument mechanical ticket although consideration will be given to technical school graduates who have a minimum of five years process control experience. This opening provides a unique opportunity for those who are inclined toward digital logic technique used in todays mini and micro computer based systems, as well as routine preventitive maintenance of modern electronic or pneumatic devices throughout the plant.

Logan Lake, a modern well-planned village with a pleasing blend of detached houses, townhouses, apartments and trailer courts is located just 15 minutes from the minesite and 35 miles southwest of Kamloops. Facilities include a modern shopping centre, hotel and lounge, medical clinic, dental clinic, library, skating and curling arena, tennis courts, ranch and country club, etc. There is a nearby ski facility and the surrounding area is a virtual paradise for the outdoor sportsman.

Gordon Tench
Staff Personnel Supervisor
LORNEX MINING CORPORATION LTD.
P.O. Box 1500
Logan Lake, B.C. V0K 1W0
Rio Algom
Rio Tinto

TRANSIT PLANNER

THE URBAN TRANSIT AUTHORITY HAS A VACANCY IN TRANSIT PLANNING IN ITS VICTORIA OFFICE. THE URBAN TRANSIT AUTHORITY is a new Crown Corporation established to ensure a uniform provincial policy for urban transit in British Columbia that will give direction and purpose to the planning of public transit systems. This new and dynamic organization will provide a challenging career to an individual with a solid background in transit planning.

This position is required in our Victoria office to work with small communities in British Columbia in the planning of transit services. Tasks include planning of route designs, running times, service schedules, terminal and transfer facilities and other related transit planning functions. The successful applicant must relate to municipal officials and transit operators and work as a component of a planning team.

A relevant university degree with transit planning experience is required. Salary is negotiable depending on qualifications and experience.

Please quote competition file 2/4/153208-9. Closing date April 30, 1979.

All resumes treated in strictest confidence. Please state the competition file number when submitting resumes to:

Director of Personnel
URBAN TRANSIT AUTHORITY,
P.O. Box 610,
1230 Government Street,
Victoria, B.C.
V8W 2P3

URBAN TRANSIT AUTHORITY OF BRITISH COLUMBIA UTA

THE CORPORATION OF THE DISTRICT OF MATSQUI

MUNICIPAL PLANNER

We are seeking a professional Planner to assist the Director of Planning in the preparation and implementation of a Municipal Planning Program.

Responsibilities will include supervising a small planning staff, gathering of statistics and data, preparation of reports, graphs and plans and advising the Council and the public on planning matters.

The incumbent will have a degree in Regional and Community Planning with several years experience, or a suitable combination of education and experience. Eligibility for membership in the Canadian Institute of Planners is desirable.

The monthly salary will be $1,662 to $1,979 (1978 rates), with the usual principal benefits.

Applications, giving full details of education and experience should be submitted to the undersigned by 4:30 p.m., April 30th, 1979.

B. E. Strong
Clerk-Chief Administrative Officer
The Corporation of the District of Matsqui
32383 South Fraser Way
Clearbrook, B.C., V2T 1W7

WOODHANDLING SHIFT FOREMAN

Canadian Cellulose has an immediate opening for a Woodhandling Shift Foreman at its northern pulp operations in Prince Rupert.

This position will be of interest to individuals with production experience in woodhandling for the lumber or pulp and paper industry.

The successful applicant will be responsible for the first line supervisory function within the woodhandling department, consisting of two round wood chipping plants, a rail chip unloading and material handling system.

The bleached kraft pulp complex has a capacity of 1,100 tonner per day.

Relocation assistance and comprehensive benefit programs are available in addition to a fully competitive salary.

Interested persons should forward a confidential resume, outlining qualifications and experience to:

G. R. Hudson, Personnel Supervisor
Canadian Cellulose Company, Limited
P.O. Box 1000
Prince Rupert, B.C. V8J 3S2

Canadian Cellulose Company, Limited

3-21

Extra Police for Endako

FRASER LAKE (CP) — RCMP will bring in extra men to prevent trouble the next time Placer Development Ltd. tries to ship minerals out of its strike-bound Endako mine, a police spokesman said Friday.

The decision by the three-man detachment to increase its manpower comes in the wake of violence Wednesday night when a crowd of 100 to 150 hurled rocks at trucks leaving the mine and at least one shot was fired.

"We'll bring in extra manpower to prevent further problems," said Constable Carl Maloney.

He said a couple of drivers in the 24-truck convoy had been slightly cut by flying glass when rocks smashed windows in the vehicles.

Since the strike began Feb. 14, the company has continued to ship molybdenum concentrates from the mine, located 120 kilometres west of Prince George, while union members have tried to block the shipments and followed them to various parts of the province.

The last shipment from the mine where employees are represented by the Canadian Association of Industrial, Mechanical and Allied Workers (CAIMAW), was worth $11 million.

Maloney said police investigating the Wednesday incident could only confirm one gunshot, which flattened a tire on a truck, although drivers said they heard three or four shots.

Alcan Smelters and Chemicals Ltd

ALCAN

Division of Aluminum Company of Canada, Ltd

STAFF REPORTER

Required for our bi-weekly employee publication in Kitimat, B.C.

This challenging position requires both journalism and photography skills as well as the desire and ability to communicate effectively with a great variety of people.

The successful candidate will have completed a post-secondary school journalism course, have one year experience in corporate communication and/or have been actively employed for two years in the field of journalism.

We offer excellent benefits including medical, dental, pension and life insurance plans.

Kitimat is a modern well-planned town of 13,500 surrounded by mountains on a scenic coastal fjord. Salt and fresh water fishing as well as skiing, camping and hiking are at our doorstep.

Please write giving full personal and professional data to:

Alcan Smelters and Chemicals Ltd.
P. O. Box 1800
Kitimat, B.C.
V8C 2H2
Attention: Mrs. N. Jones

UNIVERSITY OF BRITISH COLUMBIA

DEPARTMENT OF CHEMISTRY

ELECTRONICS ENGINEER

Applications are invited for the position of junior electronics engineer. Duties require an understanding of a broad range of electronic scientific equipment and specific experience in digital electronic engineering.

Qualifications should include a bachelor's degree in electrical engineering from a recognized university and eligibility for membership in the Association of Professional Engineers of B.C.

Salary will depend upon qualifications and experience.

Applications containing a curriculum vitae and the names and addresses of three referees should be submitted before May 31, 1979 to:

Employment Administrator
Employee Relations Department
2075 Wesbrook Mall
University of British Columbia
Vancouver, B.C. V6T 1W5

The University of British Columbia offers equal employment opportunities to qualified male and female applicants.

SURREY SERVICES NETWORK SOCIETY

Requires

A Manager

The Society is seeking a doctoral trained Psychologist or Social Worker to manage its multi-service network. The agency is responsible for delivering residential and Outreach type programs to children and their families in the Surrey area. The Manager will report directly to the agency's Board of Directors. The Manager must be prepared to commence employment no later than August 1, 1979.

QUALIFICATIONS REQUIRED:

1. It is essential for the candidate to have a completed doctoral degree in social work, counselling psychology or clinical psychology.
2. A willingness to work with a community based Board of Directors.
3. A sound working knowledge of social learning theory and the cognitive therapies.
4. Previous managerial experience in the areas of planning, budgeting, recruitment and supervision is an asset.

SALARY RANGE — $23,000.00 - $27,000.00 — according to experience.

Please send a complete resume including university transcripts and two letters of reference no later than May 31 to:

The Selection Committee,
Surrey Services Network Society.
#46—10555 153 St., Surrey, B.C., V3R 4H8.
For further information telephone: (604) 946-1261.

The Province of British Columbia

LONG TERM CARE ADMINISTRATORS

For local Health Unit, to determine existing/projected needs of long term care program, implement policies of Community Care Facilities Licensing Board and co-ordinate existing long term care resources in region; to maintain detailed statistical records/liaison with news media, and be executive member of Union Board of Health.

Qualifications — Preferably post-graduate degree in health or social sciences OR acceptable combination of education/experience; considerable related experience including several years as supervisor; organizational ability.

COQUITLAM — Quote Competition 79:994-01
DAWSON CREEK — Quote Competition 79:993-01
TERRACE — Quote Competition 79:992-01

Salary — $22,428-$26,508 plus northern allowance for position at Terrace.

Closing Location — Victoria
Closing Date — May 2, 1979 4-21

Positions are open to both men and women. Canadian citizens are given preference. Obtain and return applications at address below, unless otherwise indicated.

Province of British Columbia
Public Service Commission
544 Michigan Street, Victoria, B.C. V8V 1S3

THE CORPORATION OF THE DISTRICT OF MATSQUI

PLAN CHECKER

We are seeking a Plan Checker for our Building Department. This position requires technical and clerical knowledge in checking building plans for adherence to the National Building Code and Municipal By-laws. Other related duties will include routine drafting assignments, record maintenance and the processing of building permit applications.

The incumbent should be a graduate of a recognized Building Technology Course or have an equivalent combination of training and experience.

This is a C.U.P.E. Union position with a starting salary of $508.00 bi-weekly (1978 rate).

Applications, giving full details of education and experience, should be submitted to the undersigned by 4:30 p.m., April 30th, 1979.

B. E. Strong
Clerk-Chief Administrative Officer
The Corporation of the District of Matsqui
32383 South Fraser Way
Clearbrook, B.C., V2T 2W7

Career Opportunities

THE CITY OF Edmonton

FORECASTING SUPERVISOR

'Edmonton telephones' requires an individual to assume responsibility for the supervision of the forecasting section in the production and tracking of specific forecasts, studies and reviews as required by other 'Edmonton telephones' sections. This includes assessing historical information, commercial development activity, technological industry trends and other relevant subjects on a continuing basis as well as introducing new forecasting and reporting methods to ensure the most effective use of available techniques. University graduation in Business Administration with major course work in management science and some course work in computing science and a minimum of 6 years related experience with a minimum of 2 years in a supervisory capacity. Initial salary negotiable to $28,000 per annum. When applying please quote: POSTING NO. 583A-79. Closing date April 27, 1979. Applications are encouraged from both men and women.

EDMONTON 1904 - 1979 CITY COMMISSIONERS

The City of Edmonton
Employment Office,
Centennial Building,
21 Sir Winston Churchill Square,
EDMONTON, Alberta T5J 2E5

The Province of British Columbia

EXECUTIVE DIRECTOR LONG TERM CARE

Senior management position in MINISTRY OF HEALTH, VICTORIA, will be responsible for overall planning, development and management of new Long Term Care Program (multi-level care facilities and community home support services) and setting rates and standards for licensed community care facilities; to co-ordinate/monitor existing residential day programs and develop new programs and facilities as appropriate.

Qualifications — Preferably master's degree in administration or related field with extensive administrative experience in health care management.

Salary — $28,596-$40,032
Quote Competition 79:1022-01
Closing Location — Victoria
Closing Date — May 2, 1979

SYSTEMS ANALYST

For MINISTRY OF HEALTH, VICTORIA, to provide professional expertise in evaluating programs, either as Team Leader or member of inter-disciplinary team; to advise senior staff, establish study and research objectives and quality criteria; to develop management improvements and prepare detailed analytical reports/recommendations.

Qualifications — Preferably post-graduate degree related to analytical approaches to management organizations/control and economic decision making, or equivalent combination of specialized knowledge and experience; seven years' related experience; good communicative/supervisory skills.

Salary — $23,316-$27,480
Quote Competition 79:978-01
Closing Location — Victoria
Closing Date — May 2, 1979

DIRECTOR, PROGRAM DESIGN & PROJECT APPRAISAL

For MINISTRY OF ECONOMIC DEVELOPMENT, VICTORIA, to analyse public/private sector projects for feasibility/consistency with Provincial economic objectives; to examine economic development alternatives; develop new financial assistance packages; negotiate federal/provincial and industry shared-cost development programs; and analyse investment applications under Foreign Investment Review Act.

Qualifications — Post-graduate degree in economics, business administration or related subjects; experience in financial analysis and project appraisal essential, extensive knowledge of provincial economy, government management concepts/processes.

Salary — $29,376-$41,124
Quote Competition 79:917A-01
Closing Location — Victoria
Closing Date — IMMEDIATELY

Positions are open to both men and women. Canadian citizens are given preference. Obtain and return applications at address below, unless otherwise indicated.

Province of British Columbia Public Service Commission.
544 Michigan Street, Victoria, B.C. V8V 1S3

THE RACQUET CLUB OF VICTORIA
Invites Applications for the Position of

RECREATION PROGRAM CO-ORDINATOR

Applications are invited from qualified personnel for the position of Program Co-ordinator.
This person will report to the manager of the Racquet Club and will be responsible for the planning, organizing, implementing and evaluating of a comprehensive sport and social activity program for the members on a full-time basis. This person must have some knowledge of budgeting skills and be prepared to hire, train and supervise related program staff. This person must have a natural ability to deal effectively with volunteer committees and approach the work with enthusiasm. Skills in various sporting and cultural activities will be an asset. Successful applicants must be highly motivated and a self-starter.

QUALIFICATIONS
Must possess a Degree and/or Diploma plus recreation related workng experience.

STARTING SALARY RANGE
$12,000-$16,000 per annum.

Written applications only should be addressed to the General Manager of the Racquet Club of Victoria, 3964 Gordon Head Road, Victoria, B.C. V8N 3X3. Applications should be accompanied with full particulars of the applicant's qualifications, working experience, educational background and two references.

CLOSING DATE: APRIL 28, 1979 4-21

The Province of British Columbia

MINISTRY OF HEALTH VICTORIA

Reorganization of the Ministry of Health has resulted in the creation of the following new positions:

SENIOR ASSISTANT DEPUTY MINISTER
Professional & Institutional Services
Reporting to the Deputy Minister, will be responsible for the co-ordination and rationalization of the institutional and professional health services provided in the province through the funding of hospitals and payments to professionals through the Medical Services Plan, the co-ordination of activities between the Medical Services Plan and Hospital Programs; cost-containment consistent with optimum standards of care; equitable funding and performance standards.
Qualifications — Appropriate university level educational qualifications, extensive related experience and demonstrated competence at a senior executive level of administration.

Salary — $3,253-$4,432 monthly
Quote Competition 79:942-01

EXECUTIVE DIRECTOR
Planning & Development
Reporting to the Deputy Minister will be responsible for the Ministry's planning and program development activities including development and provision of research, program evaluation and consultative services to all parts of the Ministry; the establishment and direction of a Co-ordinator of Rehabilitation and a Co-ordinator of Teaching Institutions and Programs; to develop and manage new programs in their developmental stages.

Qualifications — Appropriate university level educational qualifications at a post-graduate level; extensive related experience; demonstrated competence at a senior executive level of administration.

Salary — $2,550-$3,571 monthly
Quote Competition 79:941-01
Closing Location — Victoria
Closing Date — May 2, 1979

Positions are open to both men and women. Canadian citizens are given preference. Obtain and return applications at address below, unless otherwise indicated.

Province of British Columbia
Public Service Commission
544 Michigan Street, Victoria, B.C. V8V 1S3

OKANAGAN COLLEGE

Invites applications for the following positions which, subject to receiving adequate funding and the approval of the College Board, MAY be established for the 1979/80 academic year.

INSTRUCTOR

Duties — To teach and develop courses in the listed instructional areas.

Preferred Qualifications —
1. Minimum of a Master's degree in the instructional area, or the equivalent.
2. Post-secondary teaching experience and/or applied experience.
3. A commitment to teaching.

Salary Range — 1978-79 salary scale (presently under review). $16,620 to $28,103. Maximum initial placement $23,548.

Proposed Starting Date — August 1, 1979.

BUSINESS ADMINISTRATION

— First- and second-year career program courses in management, organization, data processing and management information systems.
— Business experience in data processing and systems analysis is essential.

ELECTRONIC ENGINEERING TECHNOLOGY

— Recent practical experience in micro-processors, control and data communication is desirable.
— Must have practical experience.
— A degree in engineering is preferred, although graduates of an accredited Electronic Engineering Technology program with significant practical experience will be considered.

REMEDIAL ENGLISH

— Responsible for the development and operation, including testing and placement, of remedial writing workshops.
— Experience in remedial writing programs is desirable.

FINE ARTS

— First- and second-year career program courses in 19th and 20th century Western art history.
— A strong background in Canadian art history is preferred.
— Gallery management and curatorial experience is an asset.

POLITICAL SCIENCE

— First-year university transfer courses in Canadian and contemporary ideologies.
— A knowledge of Canadian governmental institutions and processes is essential.

Applications should include a curriculum vitae and the names of three referees, and should be forwarded to:

The Dean,
Division of Academic and Applied Studies,
OKANAGAN COLLEGE,
1000 KLO Road,
Kelowna, B.C.,
V1Y 4X8.

Telephone: (604) 762-5445.

Closing date for the receipt of applications:
MAY 4, 1979. 4-21

The Province of British Columbia

MINISTRY OF ECONOMIC DEVELOPMENT VICTORIA

CHIEF, STATISTICAL ANALYSIS & SIMULATION STUDIES

To be responsible for development, documentation and use of large scale special purpose operations research, statistical, economic and financial computer models to test government programs and developmental projects prior to their introduction.

Qualifications — Advanced post-graduate study in quantitative analysis; knowledge of interactive computer processing and proven ability to manage statistical modelling projects; knowledge of financial and economic concepts and practices desirable.

Quote Competition 79:968-01

CHIEF, MACROECONOMIC STATISTICS

To be responsible for the development of a comprehensive system of Provincial economic accounts, input-output and macroeconomic idicators for the purpose of analysing the structure and monitoring the performance of the Provincial economy.

Qualifications — A senior professional with an advanced degree in economics or statistics and substantial related experience in macroeconomic and quantitative methods.

Quote Competition 79:1025-01

SALARY: (both positions) — $26,736-$30,612
Closing Location — Victoria Closing Date — May 2, 1979

Positions are open to both men and women. Canadian citizens are given preference. Obtain and return applications at address below, unless otherwise indicated.

Province of British Columbia
Public Service Commission
544 Michigan Street, Victoria, B.C. V8V 1S3

Okanagan College

Invites applications for the following positions

INSTRUCTOR

Duties: To teach and develop courses in the listed instructional areas.

Preferred Qualifications:
1. Minimum of a Master's degree in the instructional area, or the equivalent.
2. Post-secondary teaching experience and/or applied experience.
3. A commitment to teaching.

Salary Range: 1978-79 salary scale (presently under review) $16,620-$28,103. Maximum initial placement $23,548.

PERMANENT POSITION
Starting Date: August 1, 1979.

EARLY CHILDHOOD EDUCATION

—first- and second-year career program courses in child growth and development, program and curriculum development, history, and theory of early childhood education, and practicum.

—must have practical experience as a supervisor in a centre for young children.

—must be registered or eligible for registraion as a pre-school supervisor with the B.C. Child Care Facilities Licensing Board.

TEMPORARY POSITIONS
Appointment Period: August 1, 1979 to May 2, 1980.

1. BIOLOGY—CHEMISTRY
—First-year university transfer courses in introductory biology, and introductory chemistry.

2. ECONOMICS—HISTORY
—first- and second-year university transfer courses in the Canadian economy, economic history and thought, micro and macro-economics, Canadian history, and United States history.

3. ENGLISH
—first- and second-year university transfer courses in composition and literature, and a first-year career program course in business administrations.

4. MATHEMATICS
—first- and second-year university transfer courses, in particular elementary statistics and calculus, and a first-year career program in business mathematics.

5. MATHEMATICS—PHYSICS
—first-year university transfer courses in finite mathematics, linear algebra, elementary statistics and calculus, and introductory physics.
—a strong background in physics is essential.

6. PHILOSOPHY—POLITICAL SCIENCE
—first- and second-year university transfer courses in introductory philosophy, ethics and social ethics, and first-year university transfer courses in Canadian government and contemporary ideologies.

—a knowledge of Canadian governmental institutions and processes is essential.

7. SOCIOLOGY
—two positions
—first- and second-year university transfer courses in introductory sociology, Canadian society, sex roles and race and ethnicity.

LABORATORY INSTRUCTOR

TEMPORARY POSITION

Appointment Period: August 1, 1979 to May 2, 1980

Duties: Under the general guidance of the physics instructors:
i) to give practical instruction in and prepare the laboratory for first- and second-year university transfer courses and first-year career program courses.
ii) to order, service, and maintain laboratory equipment.

Preferred Qualifications:
1. B.Sc. in physics, or a two-year technical program diploma and appropriate experience.
2. Teaching experience is an asset.

Salary Range: 1978-79 salary scale (presently under review) $14,438-$22,637.

Applications should include a curriculum vitae and the names of three referees, and should be forwarded to:

The Dean,
Division of Academic and Applied Studies
OKANAGAN COLLEGE
1000 KLO Road
Kelowna, B.C.
V1Y 4X8

Telephone: (604)762-5445

Closing date for the receipt of applications:
April 27, 1979.

Pearson College Plays

Lester B. Pearson College will be stressing its international character in a theatrical production tonight and Sunday in Max Bell Hall at the college.

In a series of four one-act plays, two will be performed in English, one in French and one in German.

For those members of the audience who speak only English, the drama department's Albert Sturm has arranged for extensive program notes and an English "Prelude" and "Interludes," which will explain the plots and action in advance.

The French production is Eugene Ionesco's *The Lesson*, which is concerned with the dangers of indoctrination. The German play is Goethe's *The Wayward Lover*, treating the universal theme of love and jealousy.

One of the plays in English is a delightful farce on marital infidelity, *How He Lied To Her Husband*.

Pearson College's drama department's previous productions have been praised for their vitality and over-all quality.

Tonight's performance begins at 8 and Sunday's at 3 p.m.

TWO PRESTIGIOUS CONDOMINIUMS

Situated in a quiet area off Fort and Oak Bay Avenue. These luxurious units are superbly finished and offer spacious living area for ultimate enjoyment.

- Nearly New
- Quality Construction
- Approx. 1200 sq. ft.
- Fireplaces
- Secured Underground Parking
- 2-Bedroom Plus Ensuite
- Den in One Unit
- Common Guest Facility

$69,500 to $69,900 (MLS)

Century 21 MAYFAIR REALTY Mayfair Centre 386-2955

GEORGE WALL 477-0548
GEORGE PARSONS 598-3847
CENTURY 21, Mayfair Realty 386-2955

4-21

"GORGE WATERVIEW"

OPEN HOUSE—SATURDAY AND SUNDAY
(April 21 and 22nd)
1 p.m.-4 p.m.

929 MESHER PLACE
(off Craigflower)

Custom-designed home in a peaceful setting. Living room and master bedroom overlooks tranquil Gorge waters. Spacious living room and dining room, large kitchen, 3 bedrooms, 3 bathrooms, 3 sundecks, thermo windows, double garage.

PRICE: $89,900

ZULU CONSTRUCTION LTD.
PACONLA INVESTMENTS LTD.—388-9644



BEAUTIFUL BRENTWOOD

One minute from the water to launch your boat. Parking for travel home, boat and two or three cars all on over ¼ acre fenced lot. The home has 1395 sq. ft. on the main and fully developed basement at ground level. Spacious living room, formal dining room, huge kitchen with garburator and dishwasher. Two fireplaces, 3 bathrooms and spacious entry. Real value at $78,900.

Century 21 MAYFAIR REALTY Mayfair Centre 386-2955

LEIGHTON NOBLE
388-6275
PAGER 789

D.F.H. REAL ESTATE LTD. IS STILL GROWING STRONGER AND WE WELCOME TO THE GOLDEN RULE REALTOR TEAM

VIVIAN PELTON AND JOE BEALES



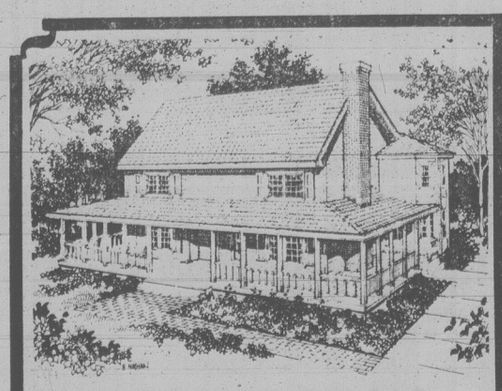


Call 384-8075 (Pgr. 139)
Ready, willing and able to help you solve your real estate problems. Whether buying or selling, you will find VIVIAN "D"ependable, "F"riendly, "H"elpful.

Call 477-7291 Anytime
Joe Beales is an earnest young man with a desire to please. He will spare no effort to provide you with the kind of real estate service for which D.F.H. Realtors are famous.

D.F.H. REAL ESTATE LTD.
McKenzie at Shelbourne
477-7291 Anytime 4-22

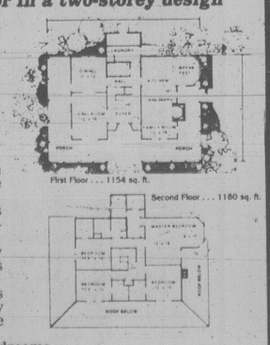
REAL ESTATE NETWORK



Runnymede Avenue — South Oak Bay

Old-fashioned flavor in a two-storey design

- Wrap-around veranda and farmhouse styling evoke memories of Grandma
- Random wood planked flooring featured in spacious entry foyer and hall
- Country kitchen with sunny breakfast area opens to family room with fireplace and false beam ceiling
- Living and dining rooms located away from family area
- Three-landing stairway leads to four bedrooms and two baths
- Large master suite has sitting area with bay windows and private dressing room
- Walk-in closets in all bedrooms
- ¼-acre lot with mature oaks and delightful garden pond
- Construction will commence May, 1979
- Completion August, 1979



$155,000

Inquiries are invited on this and other adjacent properties.

Brought to you by Citiscape — 598-5659

OPEN HOUSE

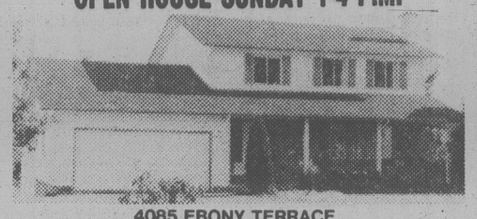
Saturday & Sunday, 1:30-4:00 p.m.

6842 JEDORA DRIVE
(Off Wallace to Woodward Dr.)

1790 sq. ft. contemporary on quiet cul-de-sac next to Butchart Gardens. 3 bdrms., living room, F.P., kitchen and nook, 1½ baths, dining room with stairway leading to Minstrel's Balcony and covered deck with glimpses of Brentwood Bay. Carport, part basement. 10½% Mortg. Price $85,900.

S. Fioritti Const. Ltd. 658-5356

OPEN HOUSE SUNDAY 1-4 P.M.



4085 EBONY TERRACE

2 storey, full bsmt. home with 4 br. up and 2½ baths, on quiet street of executive homes. Family room off kitchen. Large yard and private deck. $109,000.

Drop in, or phone for more information
721-3748 *(Yes, it is a Victoria number!)*

OPEN TO VIEW

1023 CLARKE ROAD
BRENTWOOD BAY
SAT. and SUN. 1-5 p.m.
$59,500.00

A split level, three-bedroom home on a large (75x150) treed lot in the attractive area of Brentwood. This home is priced to sell quickly so be sure and view. For prior viewing call:

REALSPAN PROPERTIES LTD.

JOHN F. COLWELL
388-6454 592-9828
846 BROUGHTON

SECLUDED ROCKLAND SEAVIEWS



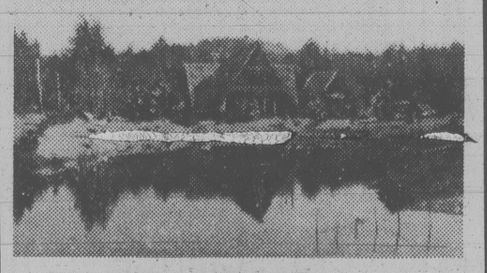
This turn-of-the-Century "Coachhouse" was completely remodelled by an Architect in 1936 and is now a very charming and unique home on about .43 acre of very private property. Spacious living room with fireplace, dining room with fireplace, large entance hall, 3 bedrooms, den or study and sundeck. At $115,000, this property represents excellent value. To view this exclusive listing, please call:

JOHN BARNES 598-4243 or GIBBY McLEOD 598-2264

JACK MEARS
OAK BAY REALTY LTD.

4-22

OPEN HOUSE
SAT. & SUN. 2-5 P.M.



Country Estate
5169 Sooke Rd.

Unique architect designed family home on 10.9 acres with creek (year round), pond and outbuildings. 15 miles from Victoria. Main residence has 3400 square foot living area including a 29' vaulted lounge with handmade circular staircase to gallery and upper suite. No expense was spared in the construction of this home and it is offered far below replacement cost at $175,000, the owner having purchased another home on the mainland. If you are in the market for a country home costing $200,000 or more you must see this before deciding.

David Scott 479-4405

P.R. BROWN & SONS, LIMITED

4-21

BY OWNER NANAIMO

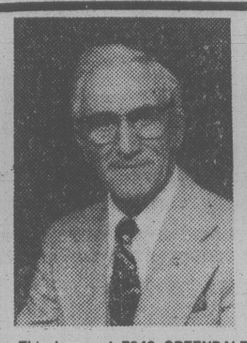
2.19 acres. Zoned for 62 apartments land use contract. $300,000. Builder's terms. ½ block from general hospital and shopping. View property. Adjoining public park.

Phone 388-4372
For Further Information 4-22

NEW RETIREMENT HOME FOR SALE BY OWNER
$49,500

Well constructed two-bedroom bungalow, shake roof, prime location in Parksville, B.C. Nice living room and dining area, fireplace, master ensuite, tiled bathroom, intercom in every room, quality carpets throughout, large sundeck with sliding glass door. Thermopane windows, fully insulated throughout, lots of cupboards, specially made cabinets in the kitchen, electric heat with separate thermostats, large carport and paved driveway. Good black soil. Financing available. Eligible for $5,000 government grant.

Craig Reid, 752-9535
(Qualicum Beach)



OPEN HOUSE SPECIAL

I want to show you a beautiful property featuring 250 FOOT RIVERFRONT in a park-like setting.

2 bedrooms, large living room with conversation area, dining room — offers COMFORTABLE YEAR-ROUND RELAXED LIVING.

This home at 7940 GREENDALE ROAD, near Lake Cowichan Village will be open to view on SUNDAY, April 22nd from 1-5 P.M. Look for my signs and drop in for tea. Exclusive by

DFH

GEORGE WARREN
D.F.H. REAL ESTATE LTD.

REAL ESTATE NETWORK

477-7291 (Bus.) 4-22 598-2498 (Res.)

OPEN SAT./SUN., 1:30-3:30



6403 SUNNYSLOPE (off Tanner Rd.)

Charming 3-bedroom (plus 1 down) home on an 80x144' lot. 2 fireplaces, 2 baths (3-pce. ensuite), rec. room. Sundeck over carport at rear. Offering sea glimpses and pastoral views. MLS 39326.

CATHY ATKINS 479-1667

J. H. Whittome & Co. Ltd.



EDWARDIAN CHARM
$139,900

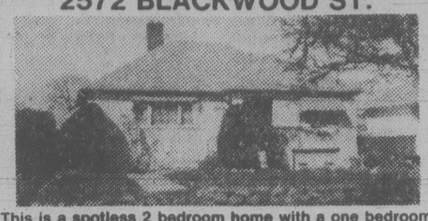
This authentic character home, built in 1911, is designed for efficient and gracious family living. All major restoration and updating has been done — 200 amp wiring, copper plumbing, built-in vacuum system. The tasteful decoration, galley kitchen, high beamed ceilings plus secluded back yard with brick patio and trellis, will charm you completely! 4 bedrooms, 1½ baths and 5 fireplaces plus finished Tudor rec room down, all await your inspection. ML. Call

LESLEE FARRELL
592-7246 388-5464 Pgr. 665

SEASPRAY PROPERTIES LTD., 595-3151

4-22

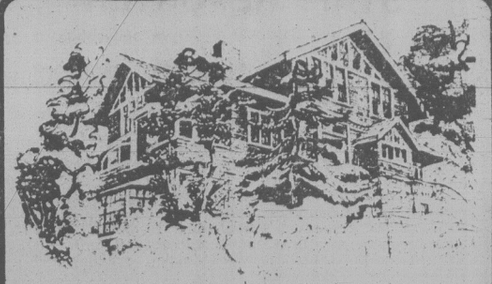
NEW LISTING — ESTATE SALE
$58,900
OPEN SUNDAY 2-4
2572 BLACKWOOD ST.



This is a spotless 2 bedroom home with a one bedroom in-law suite in the full basement. Good quality throughout with oak floors in living room, dining room and halls. This home is fully modern with new kitchen, new gutters, Kenitex, storm windows, 3 year old hot water tank. Ready to move in. It is conveniently located at 2572 Blackwood near the park and the corner of Bay and Cook. MLS.

See it today with:
J. P. DUECK [FRI, RI (B.C.)] 479-9909
BOORMAN INVESTMENT CO. LTD.
612 Fort St., V8W 1G5 4-22 386-7521

BICO



WINDYHAUGH MANOR

The presence of a grand home, the quiet and seclusion of an exclusive residential location and an unobstructed view of the city and sea. If you've found this an impossible combination in other condominiums then visit Windyhaugh. Only one of four suites remain—1258 sq. ft.

2-Bedroom — $69,900

OPEN HOUSE SAT. and SUN., 2-4

1968 Fairfield Road

Brought to you by Citiscape 598-5659

OPEN HOUSE SUN. 1:30-4:30
1007 ARCADIA
GORGE INLET

ONLY A STONE'S THROW FROM THE WATERFRONT

Peaceful water views — this bungalow has been tastefully redecorated and professionally remodelled. Four bedroom (2 on main and 2 down), 1½ batnrooms, open recreation area in basement. Garage. Treed lot (59'x155') on a pretty treed cul-de-sac. Approximately $50,000 1st mortgage assumable at 10% interest.

Call MILDRED STAPELLS or JIM PARK
384-8075 Pager 506 or 493

---

10 MILE POINT

SPECTACULAR OCEAN and MT. BAKER VIEWS

Features 2 bedrooms, separate spacious dining room, large living room. Artistic fireplace. Gleaming hardwood floors, luxury carpeting, and decor on main. **Seaviews** from large rec room with bar and fireplace. Lovely easy care ½ acre — rockeries and shrubs. Cul-de-sac — **Exclusive area.** Approximately $60,000. 1st mortgage at 9¾% interest. Assumable. Offered at $132,500.

To view please call
MILDRED STAPELLS
384-8075 Pager No. 506

Pemberton, Holmes Ltd
1000 GOVERNMENT STREET
384-8124 4-22

Something New in James Bay

PORT PLACE

*a block from the peaceful sounds of the sea

21 TOWNHOUSES
MONTREAL AND NIAGARA STREETS
(2 and 3 Bedrooms)



FEATURING:

- Fully equipped kitchen with dishwasher
- Washer and dryer
- New almond colour appliances
- Covered parking included
- Franklin fireplace
- Quality broadloom and draperies
- Private fenced patio
- Option of central vacuum system
- Designed for adult living

NOW RENTING
FROM $395 PER MO.
RENTAL AGENT ON SITE
12 to 6 DAILY
383-6830 (site)
388-5471 (office) 4-22

CONCORD

10 Mile Point

Drastic price reduction — $89,900 to $79,900. Country living. Near sea accesses with sea views and mountain views. 2 storey, 4-level home. Knotty pine rec. room, 3 bedrooms, family room or 4th bedroom. Floor-to-ceiling fireplace. Large sundeck. Small easy-care lot. April 30 possession.

Contact PAT SNOW
Anytime

Pemberton Holmes Ltd
1000 Government St.
384-8124 4-21

BEST VIEW IN TOWN!

Superb panoramic sea and mountain view. Quality home. Large foyer, circular stairway to large living and dining rooms and 3 bedrooms. Family room with fireplace, games room, sauna, swirlpool.

JESSIE McGRATH 479-3982
GERRY DAVIS 592-6961
ROYAL TRUST 384-8001

ON BEACH DRIVE

Where the sun shines, the water glistens and the view is ever-changing. For living—a long, low, no-step, 3-bedroom, 3-bathroom rancher whose prominent rooms face the sea. Understated elegance in the primest location. Offered at $248,000.

JEANNIE DEWHURST 658-8989
JESSIE McGRATH 479-3982
ROYAL TRUST 384-8001

PEMBERTON PLACE

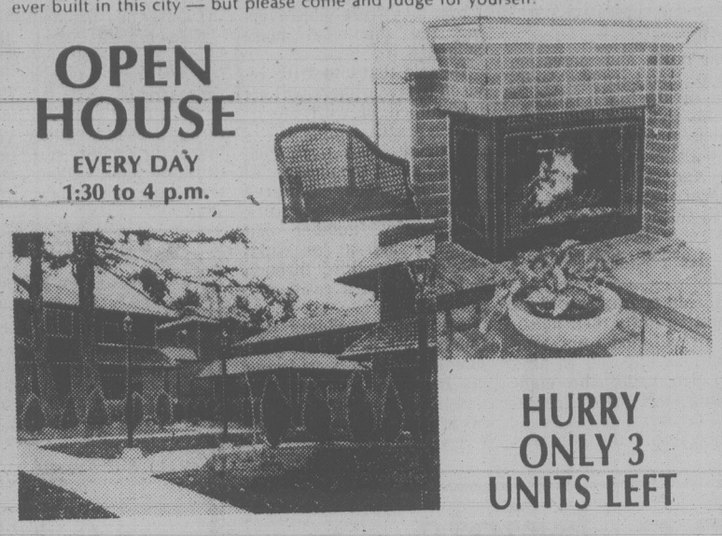
1019 PEMBERTON

Located just off Fort Street on Pemberton Road

Traditional Elegance with all the comforts of today

Well located, designed and constructed, this we believe, is the finest townhouse project ever built in this city — but please come and judge for yourself!

OPEN HOUSE
EVERY DAY
1:30 to 4 p.m.



HURRY ONLY 3 UNITS LEFT

Exceptionally well-priced from $86,500.

TOD-HACKETT CONSTRUCTION LTD.
LISTED EXCLUSIVELY WITH KNOWLES REALTY 384-8101

BARGAIN WISE PEOPLE

Affordable price $49,900. Super location — Oakland. Excellent investment, elbow room. 4 bedrooms plus full basement. Revenue potential. All conveniences. Open to offers. Drive by 2735 Belmont Ave. and for viewing call:

JOHN STEWART 598-7776
SAM KAHLON 386-2015

OFFICE 477-1841
BLOCK BROS. REALTY LTD.
4-22

39 UNIT APARTMENT BLOCK



U-SHAPED
WITH SWIMMING POOL
SET IN A LANDSCAPED COURTYARD
$830,000

MICHAEL J. KENNAUGH
477-7291 (Bus) 598-1045 and 384-8075 — Pgr. 999

D. F. H. REAL ESTATE LTD.

OPEN SAT. and SUN. 2-4

3755 Doncaster



GREAT VIEWS!

Are you searching for an immaculate two-bedroom home that has something special? Then view this high Cedar Hill home. Only 8 years old it offers everything — VIEWS, QUIET, EASY-CARE LOT and CLOSE PROXIMITY TO ALL amenities. ML. Call:

ROD FINCH
385-3140

DOUG POSKITT
477-0645
or 386-3124 4-22

SEASPRAY



Spectacular 10 Mile Point location. Water views of Cadboro and Oak Bay are among some of this beautiful home's distictive features. Landscaped terraced front-yard with tall privacy hedge. Large private backyard with greenhouse and patio area. Home is spacious, yet cosy, large living room with fireplace, family style kitchen with corner water views, finished rec room with second fireplace. Separate laundry and work rooms. A rare opportunity to own a beautiful 10 Mile Point home. Asking $129,900. Call me today on this one. 4-22

Century 21
SUBURBAN REALTY (1978)

Call
RICK KALLSTROM
at 478-8316
2816 Bryn-Maur, Victoria

WATERFRONT RESORT

- ★ Hotel — 24 rooms
- ★ Marina — berth 100 boats
- ★ English Pub
- ★ Cocktail Lounge
- ★ Dance Floor
- ★ Superb Dining Room
- ★ Mini Convention Facilities
- ★ Tennis Courts
- ★ Residence
- ★ Staff Quarters for 25 Employees

Full price $1,250,000. Try your terms!

See PETER BROWN of
P. R. BROWN & SONS LTD.
762 Fort Street 4-24 385-3435

OPEN SUN. 2-4

3920 LEEDS COURT

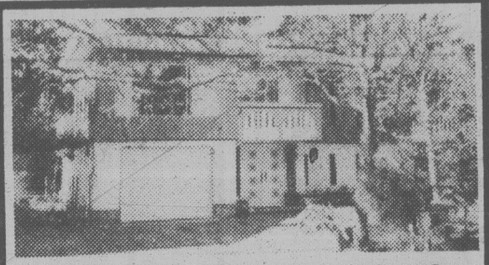


SUPER CEDAR!

Located on a corner lot in quiet cul de sac of new homes, this 3 bedroom home features 2 sundecks, built-in dishwasher in large sunny kitchen and large rec room for your pool table. And, only $69,900. ML.

GERRY MARTIN
477-7050

SEASPRAY PROPERTIES LTD./ REALTORS 4-1



HAVE YOU SEEN THIS HOME?

Chances are that you drove by and really liked it — but felt it was out of your price range. Well, I don't blame you. This 5 bedroom home looks and is built like a $100,000. home, but is offered at the bargain price of

only $87,500

If you can use about 2900 sq. ft. of finished living space with 4 bathrooms, and appreciate a beautifully treed and landscaped lot, don't hesitate to call me for further details. 4-22

Residence 478-4761
MIKE RYLAND
Office 478-5561
BLOCK BROS. REALTY LTD.



COUNTRY PRIVACY — PRIME AREA

SAANICH PENINSULA $104,000

OPEN HOUSE SAT. 1:30-3:30

This attractive cedar and brick country home is located at **804 Bradley Dyne Road** IN THE PRESTIGIOUS Ardmore area only 10 minutes from Sidney. One beautiful acre, attractively landscaped and beautifully treed. Approximately 2000 sq. ft., elegant living room, formal dining room, 3 baths, hot water heating. Assume large first mortgage at 10.5%. Immediate possession. Vendors want action. NOW!

REALSPAN PROPERTIES LTD

DOUGLAS MENZIES
479-6256 388-6454
846 BROUGHTON 4-21

Official Opening!

Sat. and Sun. 2 to 6 p.m.

730
Sea Terrace
OFF DUNSMUIR

Patio Homes on-the-Park

(Barnard Park)

STRATA TITLE

- ☐ Quiet convenient location
- ☐ Nice water views
- ☐ "Custom Designed" — for the retired folks, that want something nice.
- ☐ 1700 to 2100 sq. ft. per unit

Different — Exciting — Many Extra Features

☐ $74,900 to $89,900

OPEN TO VIEW SAT. and SUN. 1-4

$73,900



1 new home left on Robinwood Drive in Gordon Head. Compare these features — 3 bedrooms, 3 finished bathrooms, finished family room and laundry room, cedar vaulted ceiling with clearstory windows, rock heatilator fireplace. All with full 5-year NEW HOME WARRANTY. (From town drive down Shelbourne, turn right on San Juan, left on Majestic, left on Hawthorne and left on Robinwood.)

RICK CARSWELL 658-5690
TYRON CONST. LTD.

NEW DETACHED HOMES

$50,000.00

ON SEPARATE LOTS

Greater Victoria Trade Unions and Credit Unions have launched a new non-profit housing project to ensure good quality affordable housing for the people of Victoria.

The first project is in View Royal's Glentana Village. Come and see these features:

- 3 bedrooms, 1200 sq. ft.
- fireplaces
- double pane windows
- close to schools and buses
- 3½ miles to downtown
- quality, Union construction

OPEN HOUSES AT GLENTANA VILLAGE, ETHOS PLACE.
ON GLENTANA ROAD NEAR ADMIRALS AND CRAIGFLOWER ROADS, VIEW ROYAL.

2-4 P.M. SUNDAY ONLY
or phone
VICTORIA INNOVATIVE HOUSING SOCIETY
388-4932

Broadmead Farms Ltd.

is pleased to present for viewing

Carolwood Court

TWO ~~THREE~~ DISTINCTIVELY ELEGANT, ADULT ORIENTED, INDIVIDUAL RESIDENCES PRICED FROM $111,800 to $116,500

Custom designed and carefully built to offer a unique style of individual home living. These fine residences represent the best of modern materials, fine craftsmanship, and appreciation for traditional subtle quality.

BLENDED TO PERFECTION . . .

VISIT US AT OUR
OPEN HOUSE 1:30-4:00 MON. to SAT.

Follow the signs off Royal Oak Drive to our on-site sales office:
4605 Carolwood Court

For More Information, Contact:
Broadmead Farms Ltd.
950 Royal Oak Drive
658-5291 4-14

or

JEANNIE DEWHURST
Royal Trust
Office 384-8001
Home 658-8980

CONGRATULATIONS

to the Developers of The Patio Homes
at 730 SEA TERRACE

We are pleased to have been chosen to supply goods and services for this unique project.

Copley Bros. Const. Ltd. Excavating 479-4151	Haywood Industries Pre-stained siding 652-3939
Dual Plumbing & Heating 477-6623	Gazzola Tile Baths and entrances 386-8551
Don Anderson Construction Supervision 477-1687	Edgar & Miner Carpets and Lino 388-6208
Robert Gutierrez Ltd. Drywall 721-5022	Esquimalt Welding Wrought Iron 474-2450
John Eaton Painting 658-8565	Al Anderson Framing 652-2866
Victoria Landscaping and Fireplaces 658-8913	Harbord Company All Insurance 388-5533
C. John Lorenzen Electrician 743-5830	Western Form Rentals 658-5122
Paul Deluca Concrete Ltd. Concrete Finishing 479-3711	Alpha Finishers Cabinets and Vanities 383-5521
Home Lumber & Building Supplies 385-8711	Great West Drywall Stucco 479-2114
Hialco Windows Thermo Units 595-2723	Trio Mix Concrete 658-5235
Windor Sales Doors & Trim 385-9701	Westwood Finishers Finish carpentry 477-2488
Glazier Insulation Ltd. 388-6844	Madison Paving 383-0332

Exclusive Agents:
VICTORIA REALTY LTD.
See VAUGHN L. THOMPSON
Phone 386-3585 or Res. 658-8541
4-22

Model Citizens? Burnaby Bureaucrats Take Chance

BURNABY (CP) — Model-glider pilots have succeeded in rising above bureaucrats, procrastination and a repressive parks bylaw.

The parks and recreation commission here has decided to lift the ban it imposed on the flying of radio-controlled gliders at the Burnaby Lake Sports Complex last August, as part of a general ban on model aircraft, Gordon Squire, assistant recreation administrator Gordon Squire said Friday.

He said operators will be permitted to fly their noiseless aircraft under the same conditions imposed on anyone else using the eight playing fields at the recreation centre.

Squire said the ban was imposed after nearby residents complained about noise caused by powered model aircraft, and tests found they were contravening the municipal noise bylaw.

He said that under the revised bylaw, gliders will not be lumped in with motor-driven craft.

Officials also were concerned about the dangers of the high-speed, powered models after one had struck a passerby, another had gone through a car windshield and a third through the window of a residence, Squire said.

The ban on gliders was fought by George Eckschmiedt who had been flying his hand-built, balsa wood and fibreglass glider during his lunch break for the past five years.

He began his eight-month battle against the bureaucracy after requesting and being refused the records of the noise measurements.

Eckschmiedt said the bylaw, an updated version of one written in 1943, is too repressive.

"In effect, you could not throw a 59-cent glider you buy at the grocery store in a Burnaby park without contravening the bylaw," he said.

"There is an element of danger in any activity. My car has been damaged by a frisbee and my son has been in hospital for two days after being hit in the head by a volleyball."

Squire said efforts to find a new site for the power models has been unsuccessful.

He said one problem is the municipal noise bylaw over which parks and recreation has no control.

b.c. briefs

No Inquest Set In Ball Choking

BURNABY (UPC) — There will be no inquest into the death of a man who choked to death on a ping-pong ball, District Coroner Doug Jack said Friday.

Police are satisfied it was accidental death and there is no need for an official inquiry, he said.

According to police, Adolf Daxboeck, 23, was competing with his girlfriend to see how far across a room they could blow a table-tennis ball. The man put the ball in his mouth and apparently inhaled.

"The man accidentally swallowed it and it became lodged in his throat," a police spokesman said. "All attempts to free it failed and he choked to death."

Daxboeck was rushed to hospital, but was pronounced dead on arrival.

New Slate Elected

VANCOUVER (CP) — A slate headed by Bob Hudson has swept the executive positions following a court-ordered election in the Vancouver local of the Laborers International Union, the union said Friday.

Nick Kiniak, the former local president who was ousted by the union's international office 18 months ago, finished third in the balloting for president.

Armed With Mops

VANCOUVER (UPC) — A small army of churchgoers armed with mops, brooms and dusters worked against the clock Friday to get a vandal-damaged church ready for services Sunday.

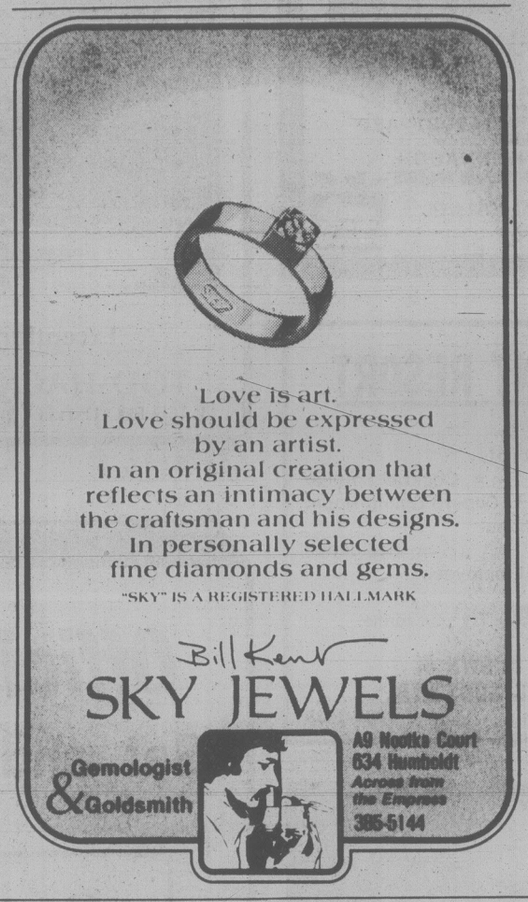
The volunteers have cleaned up most of the mess left by vandals who broke into the 67-year-old St. Thomas Anglican Church Tuesday and it is likely services wll be held, Rev. Eric Lowe, the church rector, said.

The Vandals overturned the altar, poured Communion wine on the floor, scattered crayons everywhere and left church records strewn over the main office. Before leaving, they set fire to the office furniture.

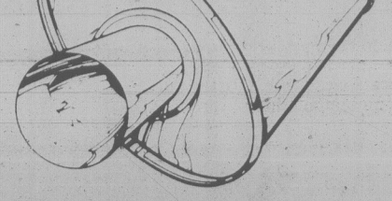
By the time fire crews brought the blaze under control, the office had been badly damaged and the church building inundated with water and soot.

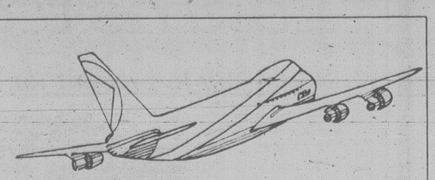
Rev. Lowe said the church was insured, but repairing the damage will probably cost "thousands of dollars."

Police are investigating the incident, but no charges have yet been laid.


Love is art.
Love should be expressed by an artist.
In an original creation that reflects an intimacy between the craftsman and his designs.
In personally selected fine diamonds and gems.
"SKY" IS A REGISTERED HALLMARK
Bill Kent
SKY JEWELS
Gemologist & Goldsmith
A9 Nootka Court
634 Humboldt
Across from the Empress
385-5144

BRAKE BUDGET & MUFFLER
Budget Brake & Muffler
friends of the family car
GRAND OPENING
COMPLETE 4 WHEEL DRUM BRAKE RELINE
- Reline all 4 wheels with first quality linings
- Rebuild all 4 wheel cylinders
- Turn & true (resurface) all 4 wheel brake drums
- Inspect rear wheel seals
- Adjust all brakes
- Road test for driving safety

Ask about import, truck & camper brake packages
Seals springs & Brake fluid extra.
Most VW's with drum brakes.
$59.88
$59.88 WAGNER
DISC BRAKE SPECIAL
Includes
Front disc pads and installation
Most import and domestic cars
from
$29.88
Lee
ASK ABOUT OUR PACKAGE PRICE
MUFFLER SPECIAL OFFER!
On purchase of any muffler and tailpipe, price will include free installation of both.

We can fit most domestic cars. Installed with a lifetime guarantee as long as you own the car.
Budget Brake & Muffler
friends of the family car
NOW IN VICTORIA
2445 DOUGLAS STREET
Phone 386-2212
Get Acquainted Coupon.
$5 On the purchase of a new muffler, brakes or shocks at all Budget Brake & Muffler locations
Limit one coupon per customer
3-25

Starting April 29.
CP Air has the 1st departure (9:00 a.m. daily except Sat.) & arrival (4:10 p.m.) nonstop from Vancouver to Toronto.

We also offer the only afternoon 747 nonstop to Toronto 1:30 daily.
Plus the 1st evening nonstop return (leaves Toronto 6:45 daily).
Convenient connections from Victoria. Call your travel agent or CP Air, 382-6111.
CP Air
More than ever, Canada, we're out to be your airline.
CP and ◀ are registered trademarks of Canadian Pacific Limited.

OUTSTANDNG ECONOMY

'79 MAZDA GLC HATCHBACK
$4695
SALE PRICE TILL MAY 31, 1979
Limited Stock
GLC gives you better gas mileage than any car built in North America. Transport Canada rating 66 km/gal. Free rating guides available.
D.L. D02073A
PACIFIC mazda PEUGEOT
810 Johnson 385-1451

Bitter Strike Ends at SFU

BURNABY (CP) — A bitter 5 1-2 month strike at Simon Fraser University ended Friday night with an agreement between the administration and 650 clerical and technical employees.

Negotiating committees of the Association of University and College employees and management of the university signed a letter of agreement for a 16-month contract, a university spokesman said.

The contract is effective from last Nov. 22 to March 31, 1980, but details were not disclosed.

Employees have been requested to return to work Tuesday.

Two outstanding issues — wages and vacations - will be referred to a three-man industrial inquiry commission whose recommendations are binding, the spokesman said.

The union began rotating strike action Dec. 5 and the dispute developed into a full-scale walkout March 5, after the university, complaining there were serious disruptions, locked out about 100 library employees. The university lifted its lockout a few days later.

Union spokesman had said the issue of wages was the main obstacle to a settlement.

The university offered employees a six-per-cent wage increase from Nov. 22, 1978 to March 31, 1980 while AUCE was seeking nine per cent in the same period.

The strike was marked by sporadic support by faculty members, staff and students, but that deteriorated after a confrontation between RCMP officers and union pickets March 23 on the road leading to the university.

Police were called to the scene after traffic began to back up when pickets blocked access to the university. Officers scuffled with pickets before arresting and charging 18 persons with obstruction.

They are scheduled to appear in provincial court later this month to enter pleas.

Waterland to Meet Petitioners

Three men who are going to the B.C. Supreme Court in an attempt to show that Forests Minister Tom Waterland has been acting unfairly in the Moresby Wilderness logging controversy have been called to Victoria by the minister.

Native Haida chief Nathan Young, Indian carver Gary Edenshaw and trapper Glenn Naylor have been invited to meet Waterland next Tuesday afternoon, a spokesman for the trio said from Vancouver Friday.

The three men teamed up Thursday to file a petition with the Supreme Court.

The petition asks that the ministry of forests be instructed to provide information on the tree farm licence (TFL) that is being awarded to Rayonier Canada (B.C.) Ltd. for logging the Moresby area.

Paul George, speaking on behalf of the three men and the Islands Protection Society, said that subsequent to filing the petition information on the TFL lease was received from the forests department.

"A copy of the lease agreement arrived today," he said.

But George said the court action would still proceed because the three men have not had their letters to Waterland answered and feel that they have been treated very unfairly by the government.

Young, Edenshaw and Naylor were in court earlier this year when the Islands Protection Society tried unsuccessfully to have the Supreme Court direct Waterland to hold a public hearing on the Moresby issue.

The court ruled that the minister was not obliged to hold a public hearing, but it also stated Waterland was expected to act fairly in dealing with the matter.

The three men will attempt to prove that Waterland has ignored them and has not acted fairly despite the earlier court case.

$1.5M for Youth

VANCOUVER (UPC) — Indian and Northern Affairs director Fred Walchli says $1.5 million is to be spent on employment projects for Indian youth in their own communities between now and next August.

The bulk of the money will used for Indian band-operated youth job programs and to subsidize band budgets.

Grateful Seal

MOSCOW (Reuter) — Surgeons in the Soviet Black Sea port of Odessa have restored the sight of a performing seal with an artificial lens. The seal, suffering from a cataract, went through the operation so comfortably that "immediately after it was over he performed several circus tricks for the doctors."

SIDNEY FIREPLACE

"HOME OF THE Mariager Fireplace Converter"



- Reduce Heat Loss
- Improve Efficiency
- No Pipes or Fittings
- Each Unit made to Measure
- Free Estimates

Custom Screens and Accessories

4-1

9788 2nd ST., SIDNEY 656-3831 MON.-SAT. 9-5

PROVINCIAL ELECTION

VICTORIA RETURNING OFFICE

225 Market Square

381-5812

9:00 a.m. — 4:30 p.m.

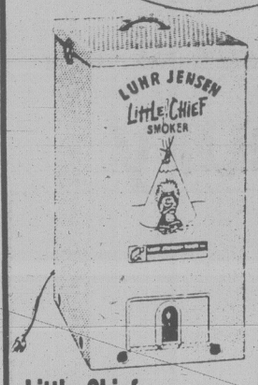
We are taking applications for Deputy Returning Officers, Supervisors, and Poll Clerks, now.

J. MICHAEL HUTCHISON
Returning Officer

the Bay



Specials For The Fisherman



"Little Chief" Electric Smoker

Top loading smoker with aluminum exterior and steel interior operates with regular household current. Comes complete with easy-loading, removable rack and grills, drip pan, flavour fuel pan, 2 lbs. of Hickory flavour fuel, instructions and recipes. Smokes up to 20 lbs. of meat at one time, so you can enjoy your own smoked fish, bacon, ham, duck, etc. Reg. 49.98.

Sale 39.99

Thursday, April 26 from 7 to 9 p.m., local representative, Mr. Bob Straith, will be demonstrating the use and techniques of the Little Chief Smoker. Come in and have a taste sample of smoked salmon.

Little Chief Smoker Chips
Choice of hickory, applewood, alderwood and cherrywood flavours. 2-lb. bag regular 1.99.
Sale 2 for 2.99

Scotty Depth King Deluxe Downrigger
Features non-rust parts, line counter and comes complete with 200 ft. of 135 lb. test line. Reg. 89.95.
Sale 69.99

Peetz 6-inch Trolling Reel
Long time popular wooden reel with large capacity and few moving parts. Reg. 29.98.
Sale 24.99

Daiwa Mooching Reel
Large capacity model 275 with anti-corrosion, drop forged aluminum alloy spool. Sensitive drag. Regular 31.95.
Sale 27.99

Daiwa #406 Spinning Reel
Large capacity spool holds 250 yds. of 15-lb. test line. Regular 17.98.
Sale 15.99

Telescopic Rod by Open Road
3-eyelet rod extends from 17½ inches to 7 feet. Complete with case. Great for backpackers or keeping in car. Reg. 11.98.
Sale 9.99

Krippled "K" Spoons
No. 2 size is 50% silver/50% green. Regular 1.48.
Sale 1.19

Perfect Planer
Large size of pink plastic for getting down to the big ones. Reg. 5.39.
Sale 3.99

Folding Crab Pot
Prince's 24"x12", two-door crab pot made in Victoria. Regular 17.98.
Sale 14.99

Smoker Textbook
By Jack Sletght and Raymond Hull, this 160-page book is full of information on smoking meat, fish and poultry. Reg. $9.
Sale 6.99

Downrigger Line
300 ft. of 135 lb. test wrap line for downriggers. Reg. 13.99.
Sale 10.99

Peetz Trolling Rod
Heavy duty, two-piece model 4102 with roller eyes. Regular 62.98.
Sale 49.99

Daiwa Spinning Reel
Right or left hand model with quick 3.7 to 1 retrieve ratio. All metal gearing. Capacity of 270 yds. of 6-lb. test line.
Sale 12.99

9-ft. Daiwa Bonanza Rod.
4-eyelet rod for spin casting for salmon or steelhead. Dark green. Reg. 22.98.
Sale 19.99

Abe and Al Flasher
No. 1 and No. 2 flashers with proven effectiveness. Reg. 4.79 each.
Sale 4.19

Stingsildas
One of the best lures for spin casting for salmon. Reg. 2.99.
Sale 2.19

Fish Tub
Rugged, 24½"x14½"x7½" tub is made of high impact resistant polyethylene. Regular 4.50.
Sale 3.49

Tackle Box
Large compartment plastic box with two good size trays and leader compartment. Regular 26.99.
Sale 18.99

Prices in effect until April 28 while quantities available.

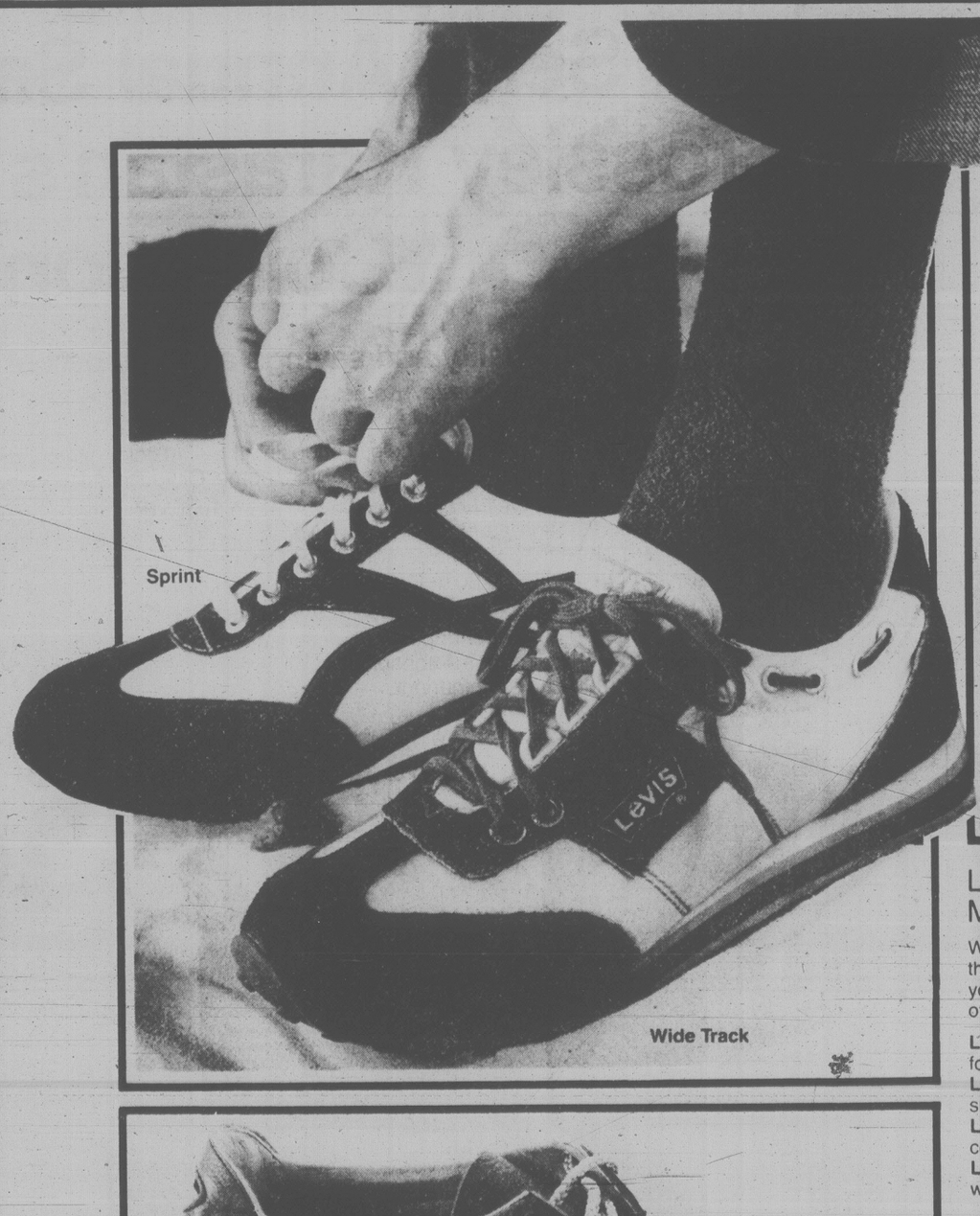
Sporting Goods, Lower Main

Hudson's Bay Company

Check your home's winter heat loss now at the Bay . . .

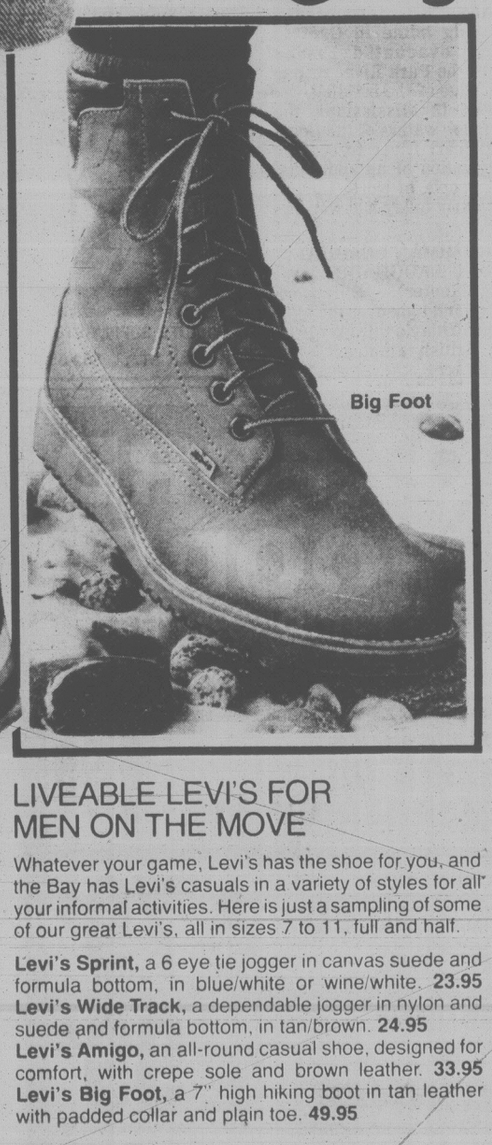
B.C. HYDRO'S THERMOGRAPHY DISPLAY, LOWER MAIN FLOOR

Thermograms (or photos) produced from an aerial infrared scan taken last year of homes and buildings in the Victoria area, will show you whether your home is losing heat and costing you money because of poor attic and roof insulation. To identify your home in the display prints, be sure you know how many houses yours is from the nearest corner. B.C. Hydro representatives will be in attendance to help you interpret the thermograms and offer information. It's all taking place on the lower main floor until May 5th.





the Bay



LIVEABLE LEVI'S FOR MEN ON THE MOVE

Whatever your game, Levi's has the shoe for you, and the Bay has Levi's casuals in a variety of styles for all your informal activities. Here is just a sampling of some of our great Levi's, all in sizes 7 to 11, full and half.

Levi's Sprint, a 6 eye tie jogger in canvas suede and formula bottom, in blue/white or wine/white. **23.95**
Levi's Wide Track, a dependable jogger in nylon and suede and formula bottom, in tan/brown. **24.95**
Levi's Amigo, an all-round casual shoe, designed for comfort, with crepe sole and brown leather. **33.95**
Levi's Big Foot, a 7" high hiking boot in tan leather with padded collar and plain toe. **49.95**

Men's Shoes, Main Floor

Sport Sock Sale Stock up now on McGregor terry, sport socks in a variety of plain shades or white with striped top. Made of cotton/nylon, these sport socks come in one size only and stretch to fit 10 to 13. Reg. $2/pr. **Sale 3 pr. for 4.99**

Prices on men's socks in effect until April 28

Men's Socks, Main Floor

FOCUS ON ACTION!

Show your Bay Shopping Card, Master Charge or Chargex/Visa.

Hudson's Bay Company



PLAYGOUND SIGN in Transcona area of Winnipeg urges motorists to watch out for running children but doesn't say anything about buoyant boys such as Gary Blanchard who steers a makeshift raft past his favorite playground.

Salmon Price Bonanza This Year

Continued from page 1

middle of June, Japanese buyers have already earmarked more than 50 per cent of anticipated catches, according to Norman Nelson, the vice-president for the Pacific operations of B.C. Packers.

"It appears that they are after the entire market. They have been paying cash in advance because they are desperate to corner sockeye (salmon) stocks," Nelson said.

"The Japanese enthusiasm for buying is having a disruptive effect because the buyers are virtually taking over many of the new small fishing companies that are starting up here," he said.

"These new companies are non-union and can undercut the rest of the industry when they bring in their catches for sale."

The Japanese bidding for herring roe produced a mixed result for the Victoria economy. Some herring was caught by local fishermen but only a small amount went through the local cannery because of higher bidding by other firms.

A steady supply of salmon is expected to reach local canneries this spring, however.

The price of $6 per pound for fishermen is for prime troll-caught salmon. Net-caught fish would bring in lower prices, although much higher than in 1978.

The high price for local salmon might encourage more Victorians to catch their own fish but fisheries officials estimate that salmon costs a sports fisherman at least $40 a pound, including the cost of all supplies.

Savings Plus

9½%*

WESTCOAST SAVINGS CREDIT UNION

*Paid Quarterly

Our Qualified Staff Will Be Pleased to Assist You With Your Aquarium Problems.

Stock Your Outdoor Pool Now—Excellent Stock Now Available!

GOLDFISH
SMALL 49¢ 10 FOR 3.99
LARGE 1.89 10 FOR 15.99

34 gal. TANK
36"x18" high by 12½" wide.
SPECIAL $34.99

EXCELLENT QUALITY STARTER KITS AT COMPETITIVE PRICES

AQUARIUM FISH
BLACK MOLLIES 99¢ ea.
RED SWORDS 1.49 ea.

NEW SHIPMENTS OF TROPICAL FISH JUST ARRIVED

TROPICAL FINS & FOLIAGE
2719 QUADRA JUST NORTH OF HILLSIDE

PHONE 385-1000 4-22

HOURS
Mon.-Fri. 10:30-9 P.M.
Sat. 9-5:30, Sun. 1-5

Flood Threat

Continued from page 1

ton, N.D., further north.

Some 150 to 200 residents of Grand Forks have already abandoned their homes, and residents of East Grand Forks are worried they will be the next to go.

About 100 residents of a nursing home in Grafton were evacuated Friday after the Park River rose to the edge of the building.

And in Mississippi, the swirling waters of the flooding Pearl River forced the evacuation of an additional 700 people in North Columbia early today and workers cut two 200-foot gaps in a highway bypass to relieve backwater pressure in the southern area of the city.

The latest evacuation brought to as least 4,200 the number of people forced to flee their homes in the Pearl River Valley of Marion County since the flooding began during the past week.

IRISHMAN LEADING

DUN LAOGHAIRE, Ireland (Reuter) — Billy Kerr of Ireland took over the lead after Friday's third stage of the British amateur cycle road race.

Al Wood — Jack Chin

AJ

AJ AUTO SUPPLY LTD.
3318 OAK ST. 4-26 382-5522

OXFORD FOODS
271 COOK STREET

WE RESERVE THE RIGHT TO LIMIT QUANTITIES
PRICES EFFECTIVE SUN., APRIL 22 to TUES., APRIL 24

FLEISCHMAN'S CORN OIL MARGARINE 2-lb. pkt. 1.99

CARNATION CANNED MILK 2 385 ml tins 79¢

SWANSON TV DINNER Chicken Beef Turkey 99¢

BLACK DIAMOND CHEESE SLICES 16-oz. pkt. 1.49

WESTERN FAMILY PINEAPPLE JUICE 48-oz. tin 69¢

SUCCESS SLICED PEACHES 28-oz. tin 69¢

HEINZ BEANS With Tomato Sauce 2 14-oz. tins 69¢

VIVA PAPER TOWELS 2-roll pkt. 99¢

the Bay

Announcing our Semi-Annual Sale of Crossley Karastan's Seigneury Collection

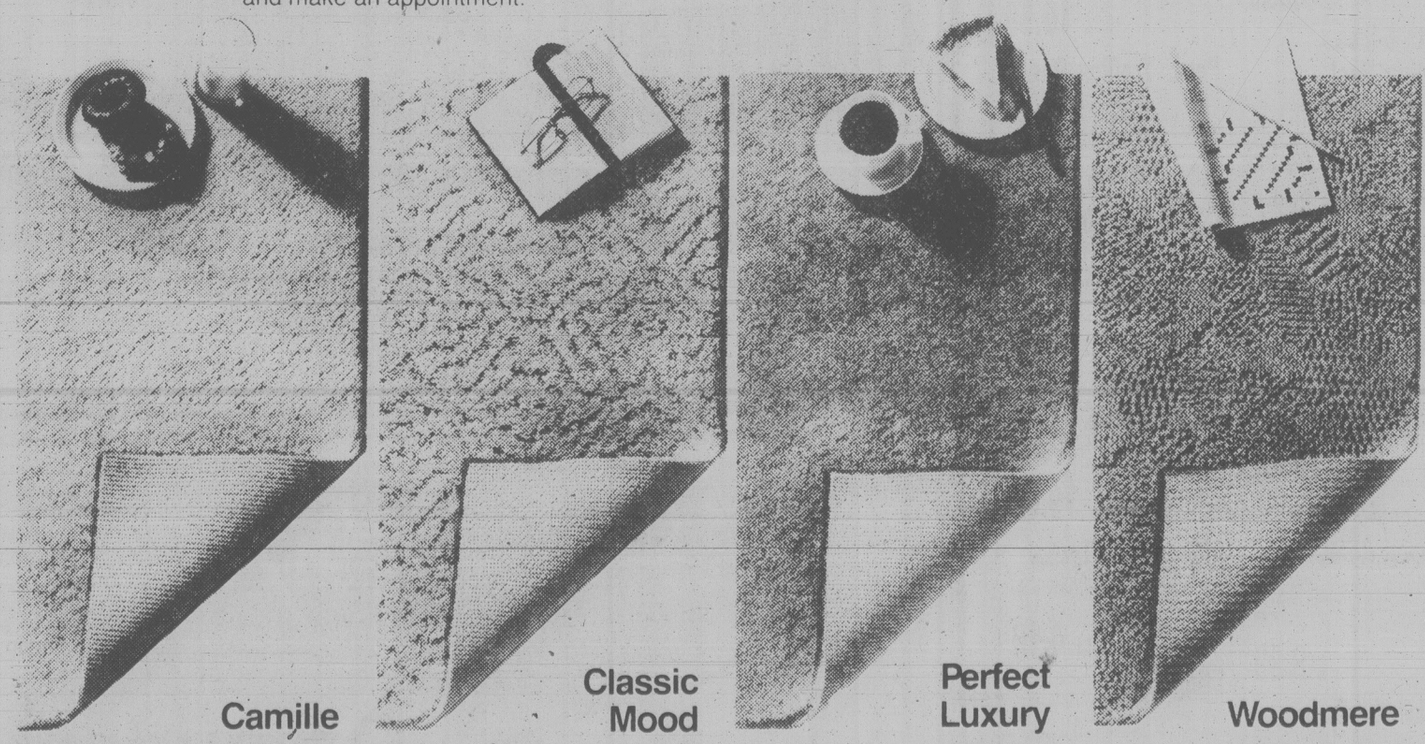
Quality and savings are only part of the story!

When we put Crossley Karastan's luxurious Seigneury Collection on sale at such low prices—what more could you ask for?

You might ask for a little help in choosing the right color for your decor. Or, the type of carpet that's suitable for a certain area of your home. Or you might ask which is the easiest to clean.

Just ask us! We believe in giving you more than a good price on a fine broadloom. Service, expertise and professionalism are equally important. That's why our broadloom salesmen are more than just salesmen—they're experts in interior design, color co-ordination and carpet quality. So no matter what your needs, the Bay will help you find the broadloom that's right for your home, and for your budget.

For even greater shopping convenience, there's the Bay In-Home Carpet Service, offering personalized in-home consultation. (There is no obligation to buy.) Simply call your Bay store and make an appointment.



Camille

The long wearing Acrilan® acrylic pile features a soft, subtle tone pattern for a rich velvet look. Suitable for all styles in decor and all areas of your home. In 23 rich shades. Reg. 25.95 sq. yd.

Sale 22.99

Classic Mood

An elegant, subtly carved broadloom, ideally suited to formal and traditional decors. Available in 13 soft toned shades. Reg. 29.95 sq. yd.

Sale 22.99

Perfect Luxury

A beautifully understated broadloom, with the slightest hint of self-toning for a luxurious velvet look. Featuring the unique Kara-Loc process for durability. In 17 handsome shades. Reg. 39.95 sq. yd.

Sale 34.99

Woodmere

For beauty and durability in a modern, informal style, choose this boldly textured loop pile tweed. Available in 8 attractive shades, with emphasis on the naturals. Reg. 25.95 sq. yd.

Sale 22.99

Prices in effect until April 28.

Floor Coverings, Downtown Vancouver (fifth), Champlain, Lougheed, Surrey, Park Royal, Richmond and Victoria.

the Bay | master charge | VISA

Show your Bay Shopping Card!
Master Charge and Visa are also welcome.

Hudson's Bay Company

Roll Over To 1070
CFAX 1070
THE VICTORIA AIRFORCE

SECOND FRONT PAGE

We'll show you how to save when you do-it-yourself
LUMBERWORLD
3955 QUADRA ● 479-7151



Max Low

All you people out there waiting for Workers' Compensation Board decisions or for that moment when payments will start, take heart.

Delays are inevitable and, in fact, you wouldn't want it any other way. Now, would you?

And you don't feel the WCB is stalling and waiting for you to throw up your arms in despair and give up on your claim, do you? I *know* you don't because I have it official. Right from the board's mouth.

You see, I went to the WCB for reaction (and hopefully some action) on the case of injured electrician Ed Price, of whom I told you in last Saturday's column. After being vocally shuttled around people adept at the linguistically gymnastic feat of talking without saying anything, I received a call from Liz Wright of the WCB's informations services in Vancouver.

"There have been several fairly good reasons why this claim has been held up," the voice of Ms. Wright said, almost as if it was a recording. She'd been through this before, obviously.

"Naturally, we're governed by legislation," the patter went on. "We have a responsibility *not* to pay out when we *shouldn't* pay out, and I'm sure you'd wish us to be careful with the money."

I don't wish it all that much, actually. It's not one of my priorities. And I would have thought the board had a responsibility to pay out when it *should* pay out.

"Oh, indeed it does," said Ms. Wright. "In point of fact, we get 160,000 claims a year and many of those people feel they get treated okay."

And what about the desperate sinking feeling you may get that those in the WCB ivory tower are merely tossing obstacles in your way in the hope you'll throw in the towel? Our lady in Vancouver is horrified at the thought.

"People hardly ever get that feeling," she said.

Well Ms. Liz, Ed Price certainly gets it and he wants to know why the delay that has left him without payments for over a year, causing his growing family to lose its home, is still going on even though the review board ruled in his favor.

"The board of review rulings are not binding on us," she explained. "They recommend to us to make payments . . . but the final decision is at our discretion."

Decisions as to retraining, if any, are also at the board's discretion, Ms. Wright pointed out, and delays can be caused by such things as waiting for medical evidence, a backlog of cases to go before the review board and, ironically, even by too many people trying to help the applicant. That puts his file out of commission and prevents the case from being proceeded with, she explained.

"The review board wrote to us recommending we do pay Mr. Price," Ms. Wright conceded. "We've been paying him since then but it's a question of the back pay for the last year, which amounts to several thousand dollars."

That's not so, according to Ed. He says regular payments have not started again.

"For example, the last cheque we did receive recently was for $234 (which is at last year's weekly rate compared with $277 a week now) and it had marked on it 'For March to April, 1978,'" he says. "This is what we can't understand, because if we were getting a cheque every week or every second week we wouldn't worry."

Medical evidence (Ed says he was seen for 10 minutes by the WCB's doctor in Vancouver) is still being prepared and a decision will be made soon, Ms. Wright said. Still, even that might not be enough. The board may yet have to look at whether Price was physically disabled *all* that time. The delays could go on.

"There's no denying that this man is concerned and anxious and that this has upset his family and led to the downfall of his health," she conceded. "But it's a question of whether we should *legally* pay him for this."

And for those of you out there who often feel the WCB is keeping you in the dark, take heart. Only *your* files are confidential. The manual that guides the claims and ajudications is available to the public and can be seen at any time in the Victoria office, Ms. Wright pointed out. And, without a trace of humor in her voice, she added:

"We are actually quite an open organization."

If it wasn't such a damned sad thing, it might even by humorous to Ed Price. But he's not laughing.

"You know, Max, my kids won't bring slips home from school about trips anywhere because they're afraid it would cost too much for them to go," he says quietly.

"And we had a devil of a time finding out what small thing our 13-year-old daughter would like for her birthday . . . because she was scared of spending 50 cents.

"That's no way for kids to be raised just because you're hurt on the job!"

Round The Ridings: Comox



SANFORD
. . . hurt by redistribution



KELLOW
. . . looks to forces



DOLL
. . . gathering momentum

Swing Vote will Decide Comox

By MARK HUME
Times Staff

A light snowfall in Courtenay during the second week of the provincial election campaign reminded voters in the pleasant, mid-Island riding the season is still very young.

It also cooled any election fever that might have been starting to simmer. To the man in the street the provincial election was not yet a red-hot issue. In fact, many weren't even sure of the candidates.

"I'm surprised Skelly's running," said one waitress. "I thought Sanford was the one."

Her confusion was understandable. Less than half-a-block from the restaurant was a huge orange and black sign exhorting the public to vote for Skelly and the NDP. What the sign didn't explain, was that Skelly wasn't Bob Skelly, the NDP MLA from Port Alberni, but rather his brother, Ray, who is running in the overlapping federal election.

Karen Sanford is the provincial NDP candidate in Comox and Bob Skelly is still running in Alberni.

"Yeah, there's been a lot of confusion over that," said an NDP supporter involved in the provincial campaign. "And to make things worse, they're really Bob Skelly's signs — he loaned them to Ray before the provincial election was called. I don't know if he wants them back now or what."

For many people in this community it doesn't really matter who the candidate is. Past elections have shown that a certain percentage of the voters stick with their party, no matter who's carrying the banner.

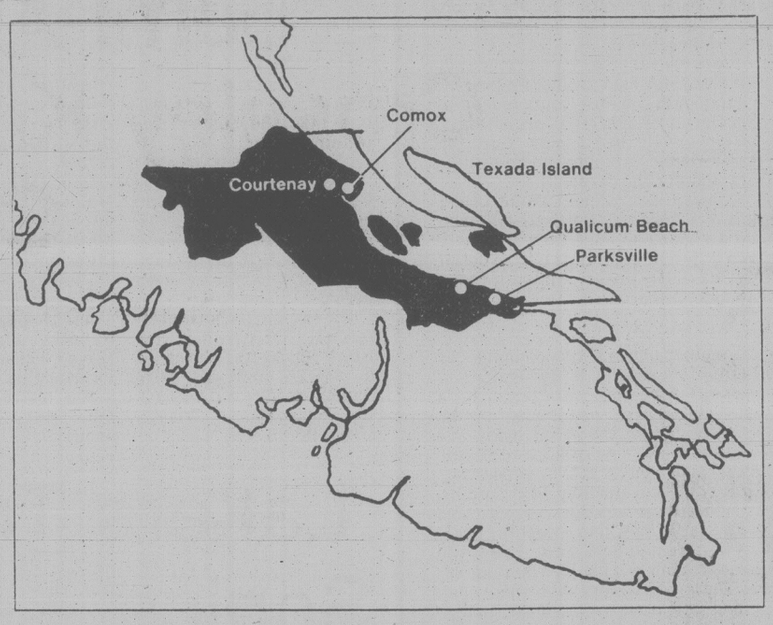
But then there are the undecided, and talking with people in Courtenay it becomes clear that there are quite a few of them.

Most said it was too early to decide yet, that May 10 was a long time off, and in the interim they hoped the candidates say something to help them make up their minds.

"Me? I'll probably decide on my way into the votin' booth," said a man sweeping the sidewalk outside a sporting goods store.

"I haven't really thought about it," said a young man at a downtown gas station. "Been to busy pumpin' gas."

Undecided now, the fate of the three candidates could swing on the votes of people like that.



The NDP's Karen Sanford is a candidate who really has to worry which way the undecided voters will swing on May 10.

In 1972 Sanford defeated Dan Campbell, a powerful Socred cabinet minister who'd held the Comox seat for 16 years. In 1975 she turned aside a double-edged challenge by SC candidate Dan Hanuse and Conservative Vic Stephens, who later parachuted into Oak Bay to take a by-election there.

Sanford has downed some powerful opponents during her brief stint in politics, but Election '79 promises to be her toughest campaign.

"I've said right from the start that it's going to be a difficult constituency," she says, sitting in her office on a quiet back street in Courtenay. "But we have a very enthusiastic group of workers, and based on the door-knocking I've done so far I'm optimistic."

The Conservatives and Socreds are expected to run strongly. (The Liberals are not running a candidate.)

"Rick Kellow (PC) . . . is a very good candidate but then I have to hark back to the work Vic Stephens did and based on that I have to think the Socreds are the larger threat."

Stephens worked extremely hard in 1975 but managed to pull only 15.09 per cent of the vote, in running a poor third. The Socreds nailed down 38.9 per cent and finished only about 400 ballots behind the NDP who took 40.73 per cent of the vote.

But that was in the old riding, which extended north to Cape Scott. The Comox electoral district now stops at Oyster River, chopping Sanford's old riding in half and facing her with some cold and rather uncomfortable statistics.

In 1975 the Socreds polled 2,966 votes in the key Comox-Courtenay-Cumberland area, while the NDP took 2,569. The PCs had 1,580.

Sanford took the riding on the strength of votes from forestry and mining communities to the north that are now in the new riding of North Island.

"She's going to have a rough ride," admits one party worker. "But we figured she was the only one who had a chance there. Gabelmann (Colin Gabelmann who has parachuted into the North Island riding) wouldn't have been a good candidate for Comox."

So Gabelmann got Sanford's old stronghold and now the teacher-turned-politician has to hit the campaign trail harder than ever.

"We're not taking anything for granted," she said.

Sanford, like her opponents, plans to deal with basic matters.

"The issues are obviously those of the economy, employment, inflation and the sell out of B.C. resources by the government. Tied in with that is the credibility of the premier," she says.

Where Sanford really differs in viewpoint from Socred candidate Delbert Doll and the Conservative's Kellow is over agricultural land reserves.

The Comox Valley is largely agricultural, with the biggest dairy and beef farms on the northern half of the Island. But it is also a growing retirement centre and there is increasing pressure to free real estate for development.

Neither Doll nor Kellow think the ALR program is working properly and they want to see more property released. But Sanford feels further erosion of land reserves is a real threat.

"I think that if we're going to look into the future we cannot allow the land capable of food production to be removed . . . for uses such as commercial, industrial and even residential development. We should not underestimate the value of this land to future generations."

But only a few blocks away, in a much bigger but rather bare office, Kellow disagrees.

"I'm worried about the 84-year-old woman down the street here who has 10 acres and the government won't let her subdivide that small piece of property. She just wants some retirement income . . . she's being penalized by government bureaucracy."

Kellow attacks the NDP for introducing the program and the Socreds for maintaining it.

Kellow, 48, is a Victoria native who manages a credit union at CFB Comox. He has a strong background in the armed forces, in which he served for 20 years.

He says he's not zeroing in on any particular segment of the riding for his votes, but with his three-piece grey suit and clean-cut looks this Progressive Conservative is no doubt counting heavily on armed forces personnel to back him at the polls.

"There are a couple of thousand of them out there, spread throughout the riding," he says. "And there are a lot more retired people who have a service background."

But Kellow makes it clear he's shooting for a much bigger percentage of the vote than that.

The Socreds ran strongly in the municipal areas of Comox in 1975 and Kellow will have to go a good lick. He feels he'll do much better than Stephens did.

"I polled better than Stephens in Comox when I ran for an aldermanic seat," he says. "I actually got more votes than he did."

Kellow expects to make a strong showing despite the poor results of the last provincial election.

"It's our honest opinion that I am the only person who's going to defeat the incumbent in this riding," he says.

Kellow adds that although the Socreds finished a close second last time around they will do poorly this time because Bill Bennett is not the man his late father was.

"WAC Bennett was a terrific man," says Kellow. "I have a great deal of admiration for him. But the government (under Bill Bennett) has lost and is losing credibility in this riding and it's a trend across the province.

"When you have a one-man party it dies when the man dies . . . He may be his father's son but he's not the man his father was."

But Bennett's not up for election in Comox — Delbert Doll is.

Doll is a quiet, mild mannered social studies teacher. He's also a Socred from way back who's convinced Comox is about to return to the Social Credit fold.

Doll, 35, has taken a five-week leave of absence from his teaching post to contest the seat and he doesn't think it will be wasted time.

"In 1972 she (Sanford) rode that wave that took the NDP to power across the province. In 1975 she almost lost, and she lost the Comox Valley polls by 400 to 500 votes . . . we're convinced that we're taking it this time around."

Doll says the redrawing of electoral district boundaries under the 1978 Redistribution Commission Report will lead to the NDP's undoing.

"Comox is her weakness," says Doll, because Sanford's strong polls were all in the north in 1975.

So far Doll has adopted a low-key approach but as election day draws nearer — it's marked D-Day on the wall calendar in his constituency office — he plans to adopt a much higher profile.

"We're building up towards those last weeks," he said.

His campaign manager, George Smith, says the making of Doll's image has been in the works since he won the nomination last November. For six months Doll has been attending meetings, holding coffee gatherings, taking the message to the people in small ways.

His message is that a return of the Social Credit government is inevitable, so why not have a guy on the winning team.

"The Comox constituency would be better served by a positive representative on the government side than by a carping critic on the Opposition side," he says.

Doll puts it another way in his slick campaign literature: "Socialism . . . has never worked in the public interest and it never will!"

The people of the Comox riding will have their say about that May 10.

Test Closure Urged on Mall

The Government Street mall should be closed to vehicle traffic for a test period from May 18 to May 28 and again from July 16 to July 30, Victoria Ald. Bill McElroy says in a proposal to city council.

The May closure would include the Swiftsure and Victoria Day weekends.

McElroy, council's traffic committee chairman, suggested a test closure earlier this year and was roundly attacked by many city businessmen.

Subsequent to that criticism McElroy said he was still in favor of the idea but would think it out a bit before putting a proposal to council.

His recommendation for a closure — from which delivery trucks, emergency vehicles, double-decker buses and bikes would be exempt — will go to council April 26.

"Our long term objectives should be to preserve the historic character of this area and also to maintain its economic pre-eminence in the Greater Victoria area," said McElroy in support of his plan. "I strongly feel that this is an area in which city council must show some initiative and leadership."

McElroy added that if the temporary closure is approved city researchers can do a traffic and pedestrian analysis for the first two weeks in July when the mall is open and for the next two weeks when the mall is closed.

"This will give us a sufficient statistical base to determine if there has been any noticeable change in pedestrian and shopper patterns in the experimental period," he said.

ASK THE TIMES

Q. Can you tell me who wrote the lines: "The history of Canada for about 300 years was a struggle to escape from the wilderness, and for the last half century has been a desperate attempt to escape into it." W.J.H.

A. Bruce Hutchison, former *Times* editor and well known Canadian writer.

Parade Deadline Near

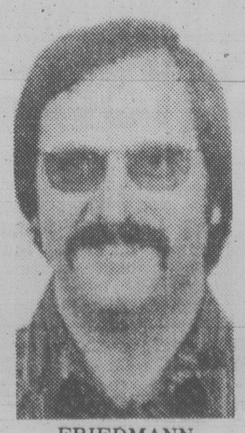
Deadline is April 27 for registration in the May 21 parade.

Entry forms are available from the Greater Victoria Festival Society office at 615 Pandora.

"The parade will be bigger and better than ever this year," parade chairman Julian North said. "The theme is Good Times 79."

The parade will start at 9 a.m. from the Mayfair Shopping Center, down Douglas, to its dispersal point at Humbolt and Douglas.

Ombudsman-in-Waiting



FRIEDMANN
. . . cases waiting

His cases are already starting to pile up, but B.C.'s first ombudsman's hands are tied by a government in too big a hurry to get on the campaign trail.

So Dr. Karl Friedmann has become B.C.'s ombudsman in waiting; waiting for the cabinet order offfcially appointing him to his job.

The 40-year-old University of Calgary political science professor is in Victoria, but he says he's just vacationing.

The last day the house sat, April 3, Friedmann's appointment was unanimously accepted by the legislature, but two more steps still have to be taken by cabinet before he can start work — the Ombudsman's Act has to be proclaimed giving Friedmann legislative powers and his appointment has to be made official by a cabinet order.

Friedmann's commitment with the University of Calgary ends May 1. After that time he'll be without official duties unless cabinet meets and proclaims the act.

Friedmann won't say when he expects to be opening his office doors. But he already has two cases to look into.

The NDP want him to investigate the timing of the mailing of the government propoganda publication, B.C. Government News.

That publication is usually mailed on the first of each month to every household in the province. But the April issue was held until April 2 so all the budget news could go out.

But the mailing was squeezed in just before the election call the next day giving rise to NDP complaints that the tabloid newspaper carried nothing but election propoganda.

They say the Socreds should reimburse the printing and mailing cost to the public treasury.

And the ombudsman will be asked to check into the alleged deal between the Socreds and the federal Tories which provincial leader Vic Stephens says is undermining his campaign.

Swedes Defeat Canadians

MOSCOW (CP) — Mats Naslund scored two goals to lead Sweden to a 5-3 victory over Canada in a Group A world hockey championship game today.

The loss left Canada still looking for its first point in the championship round. The Canadians, now in a poor position to win a medal, still have three games remaining — against Czechoslovakia on Monday, the Soviet Union on Wednesday and Sweden next Friday. Starting today, Russia, the defending champion, was unbeaten and untied.

Bobby Smith, the rookie centre from the National Hockey League Minnesota North Stars, scored his first of two goals in the first period as Team Canada took control early in the game and ended the period with a 1-0 lead.

Smith added his second goal and Al MacAdam, a Minnesota teammate, scored once in the second period, but the Swedes got four goals to take a 4-3 lead after 40 minutes of play.

Naslund, whose first goal put Sweden ahead 2-1 midway through the second period, capped the scoring with his second goal early in the third period.

The win gave Sweden a 1-1-1 record in the championship round and Canada dropped to 0-3.

Jim Rutherford played in goal for Canada, which was outshot 28-25 by Sweden as both clubs received two minor penalties.

Naslund, one of Sweden's five teen-aged rookies, scored his third goal of the tournament in the second period, then added another 40 seconds into the final period to give his team a two-goal margin.

The Swedes carried most of the play in the third period, outskating the Canadians and using their overall passing skills to almost perfection.

Besides his two goals, Smith missed two other great chances but was stopped by goaltender Per Lindberg on both occasions.

McAdam tied the score 3-3 in the second period when he poked in a rebound after a scramble in front of the net.

Then, Bengt Lundholm scored his first goal of the championship at 17:56, beating Rutherford, a member of the NHL Detroit Red Wings, on the glove side after a solo dash down the left wing.

"I thought we slipped back a little bit from our performances in earlier games," said Canadian coach Marshall Johnston. "We started all right, although we missed some excellent chances in the first period.

"We took some unnecessary chances on defence when we were a goal down in the second period. But this is not the end of the tournament for us. We have to work hard to avoid last place."

In Group B competition Friday, West Germany scored six straight goals to come from behind and topple the United States 6-3 and Finland squeezed past Poland 4-3.



PUTTING EXPRESSION into lineout are Welsh (striped shirts) and Victoria players during Friday's high school rugby international at Royal Athletic Park. Abersychan Grammar Technical School from Pontypool, Wales, pulled away after leading 9-6 at half to defeat Victoria High Titans 16-6. Mark Wyatt accounted for Victoria points with a pair of penalty goals. Abersychan plays here again Monday, meeting Oak Bay Barbarians at Oak Bay High, starting at 3:30 p.m. (Times photo by John McKay).

Goals Again Elude Chihawks As Islanders Stretch Margin

By Canadian Press

When Chicago defenceman Bob Murray scored in the second period against New York Islanders in the opening game of their Stanley Cup quarter-final Monday night, the Black Hawks appeared to be in business.

The goal left Chicago down 3-2 to the National Hockey League leaders with a fair chance of stealing a victory on the road to nullify the Islanders' home-ice advantage in the best-of-seven series.

But in the next 2½ hours of playing time, the Black Hawks have not scored another goal.

They lost the opener 6-2, dropped a heartbreaking 1-0 decision in overtime Wednesday at Uniondale, N.Y., and were beaten 4-0 in their own rink Friday.

New York Rangers did better on their home ice Friday, defeating Philadelphia Flyers 5-1 to take a 2-1 lead in their series.

There was no action in the other two quarter-final brackets. Boston Bruins visit Pittsburgh today, trying to extend their 2-0 lead over the Penguins, and Toronto Maple Leafs entertain Montreal Canadiens tonight, looking for their first victory over the Stanley Cup champions.

"You can't win if you can't score," said Chicago coach Bob Pulford, whose team held the high-scoring Islanders to a single power-play goal until Lorne Henning scored late in the seond period.

The turning point came 31 seconds later when the Black Hawks were awarded a penalty shot and Mike Walton's effort was blocked by Islanders goaltender Glenn Resch.

Then the Islanders pulled away with third-period goals by Clark Gillies and Denis Potvin.

Right-winger Mike Bossy, who scored four of the Islanders' seven goals in the first two games, was limited to an assist on the opening goal by Bill Harris and Bryan Trottier, the NHL scoring leader, who left the game in the second period after being cut in the face by a high stick, was held pointless.

Two goals in 26 seconds by rookie Don Maloney early in the second period got the Rangers going after they had come out of a penalty-filled first period trailing Philadelphia 1-0. Then Anders Hedberg made it 3-1 while killing a New York penalty and the Flyers never recovered.

It was the Rangers' second shorthanded goal of the series, following one by defenceman Ron Greschner that turned out to be the winner in their 7-1 victory in the second game at Philadelphia.

Phil Esposito set up both Maloney's goals and picked up a third assist on Don Murdoch's empty-net goal in the game's dying seconds.

The Flyers fired 33 shots at New York goaltender John Davidson while the Rangers directed 25 at Wayne Stephenson in the Philadelphia net.

The fourth games in all four series will be playd Sunday.



bill walker

The '79 Derby Winner: A Regular *Times* Bonus

I won't be in Kentucky either when you read this; but then, who cares, just as long as I give you the Derby winner. A yearly bonus, in advance and, as usual.

Last year, of course, *Walker's Handy Hints for Horseplayers* gave you Affirmed. Almost from the horse's mouth so to speak. At least from his jockey. Steve Cauthen, who has since switched his talents to Britain, came up to Vancouver for a personal appearance and while there expressed the thought he would be on the winner. He was. You heard and got fat.

This year, the odds-on choice — all being well — will be Spectacular Bid, the two-year old champion of last year and a colt which has done everything asked.

He's been so good that he has run away from everything this year, by plenty, and with a young jockey, Ron Franklin, up.

Whether Franklin will still have the mount come derby day is problematical because he has come under criticism from his trainer. And whether Spectacular Bid has beaten anything, as the saying goes, remains to be seen too. Regardless, all signs say "go". And maybe better without Franklin.

★ ★ ★

Out west there is a contender to note. A big, good-looking animal, Flying Paster rates right behind Spectacular Bid in the Experimental Free Handicap and deserves it.

Western horses don't get the publicity of Eastern Horses, but Flying Paster was the galloping winner of the Santa Anita and Hollywood Derbies, and that counts. He won the Hollywood Derby by 10 lengths in stakes record time and faster than Affirmed. And that's that message.

Today in New York, General Assembly goes in the Wood Memorial, will be favored and, whether he wins or not, as a son of Secretariat he has to bring back memories of his famous sire. Which means he should be able to run some. He can.

As a matter of fact General Assembly was in the hunt for the two-year old championship before being beaten by Spectacular Bid in the Laurel Futurity last year. He had a slow start this season but is improving and may be at his peak for the derby.

Golden Act, winner of the Louisiana and Arkansas Derbies, will likely be an outsider. But he did win on two different types of track, so definitely has some quality; and, if it comes up mud, beware.

★ ★ ★

Another termed "a good horse" by Leroy Jolley, who is the trainer of General Assembly, is Czaravich. A late starter, he had raced in only three before the Wood today and won them all. Now go back to Seattle Slew and you'll get a connection. Czaravich is trained by Billy Turner, is ridden by jockey Jean Cruguet and with Seattle Slew they swept the triple crown. Remember? How could you forget? (And you got Slew here too).

There are others who may command attention — such as Screen King, who will have Bill Shoemaker up, and Picturesque, who will be ridden by Lafitt Pincay. And, as someone once said, jockeys like that can ride as fast as a horse can run.

The derby is still two weeks away (so am I) but right now stick with the West. Flying Paster, with Donald Pierce in the irons, has won just as big as Spectacular Bid and, it says here, may do it again on Derby Day. Remember, you got it here first.

Lakers Trim Sonics' Lead

By Associated Press

Washington Bullets are back in command — and Philadelphia '76ers and Los Angeles Lakers are back in contention — in the National Basketball Association playoffs.

Mitch Kupchak scored five points in a 2½-minute stretch of the fourth quarter to help Washington beat Atlanta Hawks 89-77 Friday night. The victory snapped Atlanta's 17-game, home-court winning streak, gave the Bullets a 2-1 lead in the best-of-seven series and regained their home-court advantage for the set.

Philadelphia, which lost its first two games at San Antonio, bounced back at home by beating the Spurs 123-115 with 39 points by Julius Erving and a big fourth quarter by Darryl Dawkins.

Los Angeles, which lost twice at Seattle earlier this week, came home and outscored the Sonics 11-5 in overtime to win 118-112 as centre Kareem Abdul-Jabbar scored 32 points and blocked six shots.

In the other second-round playoff game, Kansas City Kings clobbered Phoenix Suns 111-91 to even that series at one victory apiece.

All four series resume Sunday.

Kupchak's points came as the Bullets pulled away from a 69-69 tie with an 12-4 burst late in the final period. Elvin Hayes led the Bullets with 19 points.

Abdul-Jabbar and Ron Boone each sank two free throws with four seconds left in the five-minute overtime to clinch the Lakers' victory.

The Sonics trailed 114-112 when Dennis Johnson missed a 20-footer from the left corner. Abdul-Jabbar grabbed the rebound and was fouled with four seconds to go. A technical foul on John Johson gave Boone his first shot, and the second came when the Sonics called an illegal timeout. Abdul-Jabbar, meanwhile, sank the two personals.

The Lakers had rallied from a six-point deficit in the final 1:55 of regulation play.

Seven Bruins Face Charges of Assault

Times News Services

A Western Hockey League game at New Westminster in which police say two visiting players were attacked on the ice by seven members of the home team resulted in assault charges Friday.

Seven members of New Westminster Bruins, defending Memorial Cup champions, will appear in court May 18 following the brawl in the final seconds of a March 22 home game against Portland Winter Hawks.

Seven Bruins were assessed major penalties and game misconducts for charging two Portland players on the ice. The rest of the Winter Hawks remained on the bench.

New Westminster police Friday charged John Paul Kelly, Terry Kirkham, Bruce Howes and Richard Amaan with common assault against the Winter Hawks' Jim Dobson. Kelly is also charged with possession of a weapon dangerous to the public peace — a hockey stick.

Howes, Boris Fistric, Rob Roslick and Bill Hobbins were charged with common assault against Blake Wesley of Portland. Fistric is also charged with assaulting Hawks' coach Ken Hodge.

The filing of charges took some of the play away from the Hawks' impressive 10-0 victory over Brandon Wheat Kings in Friday's playoff game at Portland.

The Western Division champions completely humiliated the Eastern champs who went into the game with a record streak of 10 straight playoff victories.

Goaltender Bart Hunter made only 20 stops in recording the shutout and the Hawks converted on four power plays.

The win gives Portland a 1-0 record in the league's round-robin semi-final series. Brandon is 1-1 while Lethbridge Broncos are 0-1.

Captain Perry Turnbull scored two goals while Wesley, Mike Toal, Dobson, David Babych, Al Szott, Florent Robidoux, Ron Chorney and John Multan fired singles as the Hawks showed great balance in outshooting Brandon 49-20.

"We frustrated them with our checking and gained confidence in our ability and style as the game progressed," said Hodge. "I just hope we didn't get them too angry."

The series continues tonight with Lethbridge visiting Portland.

The single round-robin winds up next week with Portland at Lethbridge on Monday, Lethbridge at Brandon Tuesday and Portland at Brandon on Wednesday.

Islanders Sign For 30 Years

MINEOLA, N.Y. (AP) — Final agreement has been reached between Nassau County and New York Islanders of the National Hockey League on a new 30-year contract allowing the team to play at the Nassau Veterans Memorial Coliseum in Uniondale, N.Y.

Signing the new lease contractually obligates the Islanders to play all home games in the coliseum for 30 years.

Money Dispute Ended; Playoffs Back on Track

SPRINGFIELD, Mass. (AP) — A dispute over bonus money that briefly threatened to scrub the World Hockey Association playoffs that begin tonight, with New England Whalers playing Cincinnati Stingers, has been resolved.

The way was cleared for the playoffs to begin when the WHA Players Association and league trustees met hurriedly Friday and agreed to discuss the bonus money dispute after the playoffs are over, said John Hewig, public relations director at WHA headquarters in Hartford, Conn.

These post-season playoffs mark the end of the Stingers' existence because they are not included in the National Hockey Legaue expansion that is taking in the four other WHA clubs that made the playoffs — Edmonton Oilers, Winnipeg Jets, Quebec Nordiques and the Whalers.

"We had a letdown after they announced the merger," said Cincinnati coach Floyd Smith. "But we fought back after that.

"We keep saying we're going to win our last game. If we do that we're going to go a hell of a long way."

The first game of the best-of-three quarter-final playoff series starts here tonight, with the second game scheduled for Sunday night in Cincinnati, and the third, if necessary, in Springfield next Tuesday.

The Stingers only made it into the quarter-final round against on the last day of the season when Winnipeg Jets defeated Birmingham, knocking the Bulls into last place behind the Stingers.

Cincinnati won its regular-season series against New England, 7-6-1.

Earlier, Ron Roberts, president of the players' association, said that "a few thousand dollars" separated the two sides and that he believed players probably would refuse to take to the ice if the feud remained unsettled.

WHA team owners have been balking at paying bonuses agreed to before the season began because the playoffs were shortened as a result of Indianapolis Racers franchise folding during the season. Roberts said the dispute was over how much less the players will get.

"As of this late date, the owners haven't shown a willingness to compromise reasonably," he said. "Less than $100,000 is involved."

In a best-of-seven semi-final series, the Nordiques will play host to the Jets in the first game Monday in Quebec City.

Edmonton, regular-season WHA champions, meet the winner of the Cincinnati-New England series in another best-of-seven semi-final series.

Stage Is Set for Rolloffs

Up-Island contestants grabbed half of the still-available berths as the stage was set for the annual Victoria Times Bowler-of-the-Year rolloffs.

With four qualifying positions at stake in the final week of the 16th annual, 26-week Times Bowler-of-the-Week competition, spin-spillers from the north earned both fivepin awards while trundlers operating at Mayfair Lanes collected the two remaining tenpin awards.

Dan Joyes, spinning an impressive 282-354-307 — 943 series in the Monday Mixed League at Duncan Lanes, and Judy Kosolofski, topping the women's division with a 279-242-328 — 849 triple in the Thursday Coffee League at Chemaimus Bowlarena, captured the fivepin honors.

With their awards, Judy and Dan qualify, along with winners from the previous 25 weeks, for the Bowler-of-the-Year fivepin rolloffs, scheduled for Town and Country Lanes on Sunday, April 29, starting at 1 p.m.

Tenpin rolloffs, also starting at 1 p.m., are slated for the following Sunday at Mayfair.

Irene Morneau and Wayne Brown collected the last tenpin qualifying spots by leading their sections in the final week. Irene paced the women with a 216-204-167 — 587 effort in the Ladies Classic League and Wayne, also getting away to a sizzling start, earned men's honors with a 256-232-149 — 637 series in the Wednesday Men's Commercial League.

All winners of weekly awards during the contest's 26 weeks qualified for the rolloffs, which will again offer a Times Trophy to each winner, plus a bonus award of $150 to any rolloff champion who is a daily subscriber to the Victoria Times.

WESTERN SPEEDWAY
OPENS FOR PRACTICE
SUN., APRIL 22 at 2 p.m.
ALL CARS ARE WELCOME
JALOPIES, STOCK CARS AND SUPER STOCKS
(No Demo Cars Please)
Registered cars admitted to pits for $1.00 per crew member.
WE'RE SORRY!
Spectators will not be permitted due to construction that is to be completed for our
GRAND OPENING
SAT., MAY 5, 1979
4-21

"JEEPJAMBOREE"
Presented By
REG MIDGLEY MOTORS LTD.
Sanctioned By
VICTORIA FOUR WHEELERS
FOUR-WHEEL DRIVE RALLY
SUNDAY, MAY 5th — 9 A.M.
REGISTRATION AND START AT SOOKE FLATS OPEN TO ANYONE WITH ANY MAKE FOUR-WHEEL DRIVE. TO ENTER YOU MUST PROVE DRIVER'S LICENCE AND INSURANCE.
TROPHIES AND AWARDS TO CLASS WINNERS.
REG MIDGLEY JEEP OWNERS — Enter at Reg Midgley Motors and receive FREE ENTRY. Enter at Parts Dept., 736 CLOVERDALE AVE., Victoria, B.C.
4-22

Ace and Record 59 by Morgan

By ERNIE FEDORUK
Times Staff

For spectacular warmups, you can't do much better than John Morgan, although the Victoria golf professional feels he should have.

Morgan fired a brilliant eight-under-par 59, with the help of a hole-in-one, to set an unofficial course record at Cedar Hill Golf Club on Friday.

Playing with fellow professionals Jim Rutledge, Bob Beauchemin and Al Robertson, Morgan went out in 29, three under, and came in with 30 in a warmup for Sunday's first-round in the Vancouver Island Open championship.

He scored his first career ace on the 120-yard 15th, and added birdies on the first, third, seventh, 10th, 16th and 18th holes.

Because it was a non-competitive round, the course record still belongs to Vancouver pro Norm Jarvis, who fired a seven-under 60 in the CFAX-Metro Toyota Open last fall.

Two putting failures cost Morgan a chance to rack up nine consecutive threes on the front side. He three-putted the fifth for a par four and missed an easy two-foot birdie putt on nine.

"It was so easy," Morgan said of the missed birdie putt, "I didn't concentrate."

Rutledge fired a one-under 66, Beauchemin, who claimed medal honors in the Island Open two weeks ago, had a 68 and Robertson came in with a 75.

Morgan, who plays out of Uplands, will face amateur clubmate Mike Gray in Sunday's Island Open battles. Beauchemin goes against Gorge Vale's Robin Steffanick.

Matches get under way at 8 a.m. with qualifiers for the handicap championship leading the way off the first tee. The championship matches get under way at 9:15 a.m.

Masters' Leftover A Treat for Watson

RANCHO LA COSTA, Calif. (AP) — Tom Watson says he's "still riding a Masters high."

And that emotional state helped propel him to a spectacular, six-under-par 66 and a three-shot lead halfway through golf's prestigious $300,000 Tournament of Champions.

"I'm hitting a lot of good shots," Watson said after posting his 135 total, nine shots under par on the La Costa Country Club course. "I hit every green in regulation and I can't remember the last time I did that."

Bruce Lietzke, who lost a playoff to Jack Nicklaus the only other time he appeared in this exclusive tournament that brings together only the winners of PGA Tour titles for the last 12 months, also had a 66 in the sunny, breezy weather and was second alone at 138.

He scored an eagle three on the 12th hole, dropping a 10-foot putt after a 5-wood second shot, to cut into Watson's lead, which once reached five strokes.

Gary Player, the little South African defending champion, and Lee Trevino were next at 140. Player shot 69 and Trevino, who picked a putter out of someone's bag in the bag room and used it for the first time, shot a 68.

The only others in the 28-man field under par were Larry Nelson, Gil Morgan and Jerry Pate, tied at 143. Nelson shot a 69, Pate 71 and Morgan matched par 72.

Nicklaus, a five-time winner of this tournament, shot another par 72 and had a 144 total. He hasn't yet made a birdie on a par-5 hole.

"Jack didn't play too good," Lietzke said. "He seemed tired, let-down from the Masters."

Watson, however, said he was still pumped up from that tournament he lost in to Fuzzy Zoeller in a three-man playoff in Augusta, Ga., last week.

"I stayed awake all Sunday night, thinking about that putt I missed," he said. He missed a short birdie putt on the first playoff-hole that would have given him his second Masters title, then lost to Zoeller's birdie on the next hole.

"I was very disappointed," said Watson, who has been golf's outstanding performer over the last two seasons and who leads this year's money-winning list. "I didn't expect to get in the playoff, but when I did I wanted to win it.

"But you can't dwell on it. I have to get it out of my mind and go on."

Tom Watson	69-66—135
Bruce Lietzke	72-66—138
Lee Trevino	72-68—140
Gary Player	71-69—140
Gil Morgan	72-72—143
Larry Nelson	74-69—143
Jerry Pate	72-71—143
Hubert Green	73-71—144
Jack Nicklaus	72-72—144
Ray Floyd	71-74—145
Tom Kite	76-69—145
Lon Hinkle	75-70—145
Jim Simons	73-72—145
Lee Elder	72-73—145
Ben Crenshaw	75-71—146
Andy Bean	75-72—147
Victor Regalado	71-76—147
Ron Streck	70-78—148
Fuzzy Zoeller	77-72—149
Lanny Wadkins	79-70—149
Mac McLendon	73-76—149
Jack Newton	72-78—150
Barry Jaeckel	78-73—151
Rod Funseth	77-74—151
Bob Byman	80-71—151
Andy North	75-76—151
Jerry Heard	79-76—155
Mark McCumber	78-78—156

Chi Chi Sharing Tallahassee Lead

TALLAHASSEE, Fla. (AP) — Tim Simpson and Chi Chi Rodriguez each shot five birdies Friday as they moved into a tie with Bob Mann for the second-round lead of the $100,000 Tallahassee Open.

Simpson, a 22-year-old Atlanta native seeking his first Professional Golfers' Association tour victory, shot a 68 for a nine-under 135 total, while Rodriguez, a 45-year-old veteran who hasn't won since 1973, shot a 69 to go with his first-round 66.

A total of 55 players made the cut of three-under 141.

Mann bogeyed three holes but still managed a 71, after an eight-under 64 in the first round. John Lister, who aced the third hole, Tallahassee native Rex Caldwell and rookie Mike Brannon, each shot 67 to tie Gary Koch and Wayne Levi at eight-under 136.

Bob Mann	64-71—135
Chi Chi Rodriguez	66-69—135
Tim Simpson	67-68—135
Mike Brannan	69-67—136
Rex Caldwell	69-67—136
Gary Koch	68-68—136
Wayne Levi	67-69—136
John Lister	69-67—136
Jim Knoll	67-70—137
Lindy Miller	65-72—137
Bob Eastwood	68-69—137
Jim Thorpe	68-69—137
Bobby Wadkins	68-69—137
Larry Webb	68-69—137
Jay Haas	69-69—138
Doug Tewell	69-69—138
Bob Murphy	67-71—138
Bob Lunn	68-70—138
Ed Dougherty	71-67—138
Bobby Walzel	70-68—138
Dan Halldorson, Brandon	73-72—145

SPORTS MENU

TONIGHT

LACROSSE
8 p.m. — Exhibition, Victoria Shamrocks (Western Association) vs. Esquimalt Legion (Western Canada Major Junior League), Esquimalt Sports Centre.

VOLLEYBALL
13:45 p.m. — Continuation of B.C. juvenile girls' championship tournament, McKinnon Gymnasium.

SUNDAY

GOLF
8 a.m. — First round of match play, 30th annual Vancouver Island Open tournament, Cedar Hill.

VOLLEYBALL
8 a.m. — Continuation of B.C. juvenile girls' championship tournament, final at 12 noon, McKinnon Gymnasium.

SOCCER
10 and 11:45 a.m., 1:15 and 2:15 p.m. — Lower Island Youth Soccer Association Vancouver Island "Tournament of Champions": Lakehill Meats vs. Nanaimo (Div. 2), Lansdowne Evening Optimists vs. Nanaimo Sundowners (Div. 3), Lakehill Sockeyes vs. Nanaimo Departure Bay Red & Whites (Div. 8), Lakehill Totem Towing vs. Alberni Athletics (Div. 1), Royal Athletic Park.

RUGBY
2 p.m. — Exhibition match, Castaways of Vancouver Island Rugby Union third division vs. Tsawwassen, Windsor Park.

Gar Hamilton Trails by Eight

TORREQUEBRADA, Spain (Reuter) — Martin Poxon of Britain and Jose Maria Canizares of Spain shared the lead after the second round of the Spanish Open golf tournament.

Poxon, 23, and Canizares, 32, both fired 70s Friday for two-day totals of 137. They were two strokes ahead of South African Hugh Baiocchi, with whom they shared the first-round lead, and Britain's Mark James, who had a 70 Friday.

Canadian Gar Hamilton was eight strokes off the pace with a 145 total.



"Is it too spicy?"

Citrus No Lemon For Non-Winners

ORLANDO, Fla. (AP) — Long-hitting Joyce Kazmierski and Connie Chillemi joined Debbie Meisterlin in a three-way tie for the second-round lead in the $100,000 women's Citrus golf tournament Friday.

Kazmierski fired a four-under-par 69 and Chillemi a three-under 70 to catch up with first-round leader Meisterlin at 141 — five strokes under par — on the 6,209-yard, par-73 Rio Pinar golf course.

Meisterlin, who fired an opening-round 67 Thursday, faltered a bit Friday and turned in a 74 in the Ladies Professional Golf Association event.

Kazmierski, as well and Chillemi and Meisterlin, have never won an LPGA event.

Two shots back of the leaders were pre-tournament favorite Sandra Post, who shot 70; Sandra Palmer, with a 71, and Hollis Stacy, who fired a 71.

The field of 84 was cut to the low 70 and ties for the final two rounds.

Debbie Meisterlin	67-74—141
Joyce Kazmierski	72-69—141
Connie Chillemi	71-70—141
Jane Blalock	74-68—142
Sandra Post	**73-70—143**
Sandra Palmer	72-71—143
Hollis Stacy	72-71—143
Dot Germain	73-71—144
JoAnn Washam	74-70—144
Vivian Brownlee	75-69—144
Debbie Massey	71-73—144
JoAnne Carner	73-71—144
Jan Ferraris	74-71—145
Kathy Cornelius	73-72—145
Donna White	74-71—145
Patty Hayes	72-73—145
JoAnn Prentice	72-73—145
Janet Coles	72-73—145
Marlene Floyd	75-71—146
Dale Lundquist	72-74—146
Sandra Spuzich	74-72—146
Cathy Mant	72-74—146
Cathy Sherk, Ontario	**77-69—146**
Dale Shaw, Victoria	**80-79—159**
J. Bourassa, Quebec	**81-80—161**

Thorburn Sidelined

SHEFFIELD, England (Reuter) — John Virgo of England beat Cliff Thorburn of Victoria 13-10 in a first-round match of the world professional snooker championships Friday. Virgo will meet Bill Werbeniuk of Winnipeg in the quarter-finals.

TORO'S & LAWNBOY SNAPPER, BOLENS AND CAL TRIMMER
Your complete lawnmower service centre at
AL'S SUPER LAWNMOWER SERVICE
5481 Hamsterly 658-8882

Willie Didn't Get 505 by Bunting

By The Associated Press

For two pitches, San Francisco manager Joe Altobelli flashed the bunt sign to Willie McCovey. Then he came to his senses — and Willie came through.

Jack Clark, who had led off the bottom of the ninth inning Friday night with a routine grounder to Bill Russell, was on second base, compliments of the Los Angeles shortstop's throwing error. Then the 41-year-old McCovey, making his first start of the season, strolled to the plate.

Dodgers manager Tom Lasorda made no move to walk him intentionally, so Altobelli made his first move, signalling McCovey to sacrifice Clark to third.

"He's given me the bunt sign more times than all my other managers combined," McCovey said. "But I figure I'm a dead pull hitter and have two chances to get the runner to third — by hitting the ball to the right side or to the outfield.

"This may sound like I'm second-guessing the manager, but I'm not."

The first two pitches were outside. McCovey didn't offer at them. Meanwhile, Altobelli was second-guessing himself.

"A lot of things went through my mind and after two balls I took the sign off."

McCovey lined the next pitch to right field for a single. Clark steamed around third and beat Gary Thomasson's throw home for the 3-2 victory.

Asked if he practised his bunting often, McCovey replied: "If you had 505 home runs, would you?"

In the rest of the National League it was San Diego 7 Atlanta 4, Houston 5 Pittsburgh 4 in 10 innings, Chicago 8 Montreal 5, Cincinnati 10 St. Louis 3 and Philadelphia 8 New York 0.

Dave Kingman hit the eighth grand-slam homer of his career in the third inning to help Chicago beat the Expos. With one out and one on in the third, Scott Thompson doubled and Bill Buckner was given an intentional walk before Kingman hit his homer.

Mike Caldwell stares at batters after they hit home runs off him because "he likes to remember them." Now he'll have good reason to remember Ken Singleton.

Not only did Singleton blast a tie-breaking homer off the Milwaukee pitcher in the fifth inning to lead Baltimore Orioles to a 6-3 triumph in the American League, he also applied a needle:

"He sure must remember a lot of guys," said Singleton after hearing of Caldwell's practice.

In other American League games California Angels defeated Oakland A's 7-4, New York Yankees defeated Texas Rangers 5-3, Boston Red Sox stopped Kansas City Royals 9-2, Detroit Tigers beat Toronto Blue Jays 7-2 and Chicago White Sox turned back Cleveland Indians 4-2 in 10 innings. The Seattle-Minnesota game was postponed because of cold weather.

Detroit's Milt Wilcox celebrated his 29th birthday with a six-hitter and got plenty of hitting support as Toronto suffered its fifth straight loss. Lou Whitaker and Mark Wagner unloaded homers for Detroit.

(Linescores on page 20)

USAC Rejects Indy Entries Of Six Teams

INDIANAPOLIS (AP) — A week-long standoff ended Friday when the United States Auto Club told six of the rival Championship Auto Racing Teams that their entries for the May 27 Indianapolis 500 had been rejected because they were "not in good standing with USAC."

USAC's decision affected 19 of the record 103 entries and such drivers as Al and Bobby Unser, Johnny Rutherford and Gordon Johncock, all former Indy 500 winners.

Rutherford, contacted in Atlanta, said: "Everyone seems to be in total shock and disbelief. I really don't know what the move will be. I just don't know what to say. We will probably go to our lawyers and see what recourse to take."

Some of the barred drivers felt that the USAC's action was a move to split the CART ranks, although USAC's Paul Reinhard said in Indianapolis it was "not taken to be vindictive."

"We didn't take the action against the whole group," Reinhard said. "Each case was judged separately. The board felt that these six people had been taking action that was not good for racing in general, the (Indianapolis Motor) Speedway and USAC."

The CART teams affected were Penske Racing Inc., of Reading Pa.; Patrick Racing Team Inc., of Indianapolis; Team McLaren, Ltd of Livonia, Mich.; Fletcher Racing Team of Phoenix, Ariz.; Chaparral Racing Ltd. of Midland, Tex., and Dan Gurney and Teddy Yip of Santa Ana, Calif.

The CART drivers were not affected by the action, Reinhard said.

"The drivers could still come in and drive another car. At this point it is just against the entries, not the drivers."

Reinhard, the USAC public relations director, said he didn't feel the move was an attempt to split the CART ranks.

"It's just the over-all thing taking place. These guys were the nucleus of a concerted effort to be harmful to auto racing . . . more specifically, to USAC and the Indianapolis Motor Speedway.

"The board felt USAC had tried to be co-operative but they just had to take a position. Through the FIA (Federation d'Internationale Automobile), and the International Sporting Code, this position was open to us."

Reinhard said 17 of the 21 members of the USAC board met about five hours Thursday. They included Speedway president Joe Cloutier, Indy chief steward Tom Binford, USAC president Dick King, USAC chairman Reynold MacDonald, car owner Rolla Vollstedt and drivers Gary Bettenhausen and Roger McCluskey.

STANLEY CUP PLAYOFF SUMMARIES

PHILAD'LPHIA 1, NY RANGERS 5
First Period
1. Philadelphia, Bridgman 1 (Kelly) 1:38
Penalties — Kelly Pha 2:21, Dave Maloney NYR 4:46, Wilson Pha minor, Linseman Pha, Plante NYR misconducts 5:44, Dupont, Pha, Johnstone NYR 6:42, NY Rangers bench (served by Fotiu) 9:40, Dunlop Pha 9:59, Dupont, Pha 13:40, Clarke, Pha, Esposito NYR minors, Stephenson Pha, Hedberg NYR majors 15:03, Dave Maloney NYR 19:02.
Second Period
2. NY Rangers, Don Maloney 3 (Vadnais, Esposito) 2:15
3. NY Rangers, Don Maloney 4 (Esposito, Dave Maloney), 2:41
4. NY Rangers, Hedberg 1 (Greschner, Tkaczuk) 5:39
Penalties — Dave Maloney NYR 5:24, LaPointe Pha 12:06, McEwen NYR 13:28.
Third Period
5. NY Rangers, Duguay 1 (Hickey, Sheehan) 14:17
6. NY Rangers, Murdoch 2 (Esposito) 19:48
Penalty — Holmgren, Pha 15:01.
Shots on goal by

Philadelphia	11	11	11	—33
NY Rangers	10	5	10	—25

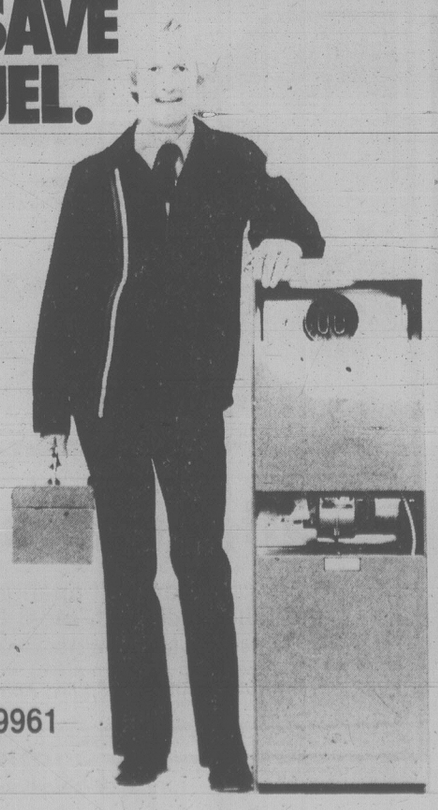
Goal — Stephenson, Philadelphia; Davidson, New York.
Attendance — 17,308.

NY ISLANDERS 4, CHICAGO 0
First Period
1. NY Islanders, Harris 1 (Potvin, Bossy) 18:08
Penalties — O'Connell Chi 0:24, Trottier NYI 0:38, Murray Chi 14:55, Phillipoff Chi minor, major, Trottier NYI major, Price NYI minor, game misconduct, Ribble Chi 17:19.
Second Period
2. NY Islanders, Henning 1 (Westfall, Potvin) 17:47
Penalty — Potvin NYI 12:35.
Third Period
3. NY Islanders, Gillies 1 (Westfall, Hart) 3:00
4. NY Islanders, Potvin 2 (Tonelli) 11:25
Penalty — Kelly Chi 6:07.
Shots on goal by

NY Islanders	11	9	8	—28
Chicago	4	11	6	—21

Goal — Resch, NY Islanders; Esposito, Chicago.
Attendance — 12,614.

ESSO ECONOBLUE: THE NEW LITTLE FURNACE THAT CAN SAVE A LOT OF FUEL.



The new Esso Econoblue takes up only 3½ square feet of floor space. Yet it is designed for maximum fuel economy.

This oil-fired, forced air system uses a better mixture of air and oil vapour for more complete combustion. And because the mixture is also recycled, you get more heat out of every drop of oil.

If your old furnace works at 66% efficiency, for example, Econoblue could reduce oil consumption by 20%. This means if you now use 750 gallons of fuel a year, Econoblue could save you 150 gallons.

So, if your furnace has been showing signs of age lately, don't wait until it gives up altogether.

Call Esso Home Comfort. The sooner you do, the sooner you'll start saving fuel.

661 BURNSIDE ROAD EAST
SERVICE MANAGER
KEN MATTHEWS 388-9961
Esso HOME COMFORT
THE PERFORMANCE PEOPLE.



Saturday Night Rabbit.

Introducing the Volkswagen Rabbit GTI...

All dressed up and raring to go with all the economy, performance and room the Rabbit is famous for.

Outside, there's a large front spoiler, wide steel-belted radials, styled black fender flares and black trim accents.

Inside, there's bucket sport seats, a 3-spoke sports steering wheel, a 5-speed manual transmission, a tachometer, an AM/FM stereo cassette system to name but a few features.

With a car like this, you'll feel like dancing. Every night.

The New GTI Rabbit

Douglas Volkswagen Ltd.
3328 DOUGLAS STREET/388-5466
dealer licence number 5100

Speedway Motors Ltd.
971 YATES STREET/385-2415
dealer licence number D 5180

AUDI

4-21

Mohawks and Lakers Take Division Crowns

PRINCE GEORGE (CP) — Prince George Mohawks and Warroad, Minn., Lakers both pounded opponents Friday night to win their divisions in the Western Canada intermediate hockey championship.

The Mohawks, Canadian intermediate hockey champions, doubled Didsbury, Alta., Ramblers 6-3 here while Warroad moved by Quesnel Kangaroos 8-6 in Quesnel.

The B.C. champion North Shore Hurry Kings and the Asquith, Sask., Canadians were eliminated Thursday.

MT. DOUG, CLAREMONT RESUME HIGH SCHOOL RIVALRY

New Questions For Track Tests

By JIM CRERAR
Times Staff

It's time for another high school track season, folks, brought to you by those same wonderful people who gave you the thrill of victory and agony of defeat last year — Mt. Douglas and Claremont.

Can coach Stan Gill's Mt. Doug gang reclaim the city championship it lost to Claremont last year and the year before?

Will the Claremont kids be the same without coach Peter Simmonds, teaching on exchange in England?

And what will be the fate of Lorna Lundeen, Simmonds' replacement as head coach?

Stay tuned.

Gill, in his 12th season as Mt. Doug coach and probably the most successful in British Columbia during that span, expects Claremont's hopefuls will do as well for Lundeen as they did for Simmonds last year.

That's saying a lot. In addition to relegating Mt. Doug to the runner-up spot in Greater Victoria for the second year in a row, Claremont finished second on the Island and fifth in the B.C. championships in Burnaby.

Mt. Doug, however, gained a large measure of revenge in last year's Island meet by dethroning 1977 champion Claremont to second place, then closing fast for a third-place finish in the B.C. finals behind winning West Vancouver Hillside and second-place Burnaby Central.

Mt. Doug athletes won nine city titles in a row under Gill from 1968 to 1976 and took eight Island crowns, every year between '68 and '75 except for 1971, when they were second to Oak Bay. They added four B.C. championships, 1969, '70, '75 and '76, and were second provincially five times during that stretch, in '69 and four times running from '71 to '74.

Gill sees a tough challenge from Claremont again in the city and Island meets. The city preliminaries are scheduled May 7, 8 and 9 with the finals May 11 at Centennial Stadium. The Island championships, also at Centennial, go May 22 and 23.

"Claremont has a lot of kids participating and an excellent middle distance group under Ed Kubek, who's helping Lorna this year," Gill explained.

Anchoring the Claremont runners is Tony Theriault, who won the B.C. high school 1,500-metre steeplechase last spring and annexed the provincial high school cross-country title last fall. As well as the steeplechase, 1,500 and 5,000 metres, Theriault is also a strong candidate in the hurdles and 400 metres.

Another Claremont standout is Tony Stark, an excellent cross-country runner whose best event is the 5,000 metres. More strength stems from Doug Moffat in the steeplechase and 1,500, Vince Harrison in the 800 and 1,500, Shawn Edwards in the sprints and Les Herman in the hammer throw.

The pick of the Claremont girls is Rhonda McKenna, probably one of the best in B.C. at 800 metres and an excellent 400-metre runner, and Maeve Lydon, winner of the Island cross-country last year and second in B.C. Maeve will be a strong favorite at 1,500 and 3,000 metres. A promising newcomer on the girls' team is grade 10 sprinter Jamie Curry.

Mt. Doug's strength lies in two athletes, Judy Tobacco and Terry Bateman.

Judy is the B.C. high school champion at 200 and 400 metres and an excellent hurdler and high jumper.

Bateman, city cross-country winner last fall, is a first-year student at Mt. Doug and excels in the 1,500, 5,000 and steeplechase.

Gill also is counting on Brian Alexander in shot put and discus, Dave Williams in discus and Russ Mosher in javelin.

Top performers are by no means confined to Claremont and Mt. Doug. Coach Keith Wilson has a fine crop emerging at Dunsmuir. Among his hopefuls are sprinters Laura Mahoney and Karen Higginbotham, B.C. cross-country champion Peggy Nelson in the distance events and Roger Proud in shot put, discus and pole vault.

Bonnie Hutton gives Spectrum power in the 1,500 and 3,000 while Megan Lambeth and Adrienne Skinner are Vic High favorites from 400 to 1,500 metres. Reynolds is pinning its hopes on Greg Pynn over 100 and 200 metres.

Belmont is usually good in middle-distance events and Esquimalt, Oak Bay and St. Michael's University School inevitably produce winners.

Gill sees Hillside and Burnaby Central as favorites to repeat in the B.C. championships slated for Burnaby's Swangard Stadium June 1 and 2. To make any kind of showing in the provincials, though, he estimates Mt. Doug must qualify about 20 athletes and hope Tobacco and Bateman can lead them to 100-120 points.

BASEBALL SCORES

AMERICAN LEAGUE

East	W	L	Pct.	GBL
Boston	7	4	.636	—
New York	8	5	.615	—
Milwaukee	7	5	.583	½
Detroit	5	4	.556	1
Baltimore	5	8	.385	3
Toronto	4	8	.333	3½
Cleveland	3	8	.273	4
West				
California	11	3	.786	—
Texas	7	3	.700	1½
Minnesota	7	5	.583	2½
Chicago	6	6	.500	3½
Kansas City	5	6	.455	4
Seattle	5	9	.357	5½
Oakland	4	10	.286	6½

Chicago 000 020 000 2— 4 11 0
Cleveland 010 000 100 0— 2 3 1
Kravec, Proly (1-2) (7) and Foley; Paxton, Hood (5), Cruz (0-2) (9) and Diaz, Pruitt (7).

Texas 000 002 001— 3 4 0
New York 220 010 00x— 5 9 1
Comer (1-1), Raisich (5) and Sundberg; Figueroa (2-1), Tidrow (9) and Munson.

Milwaukee 010 020 000— 3 7 1
Baltimore 201 010 02x— 6 14 1
Caldwell (3-1) and Moore; Stone (1-1), Stanhouse (8) and Dempsey. HRs: Mil — Lezcano (3), Cooper (5); Bal — Singleton (1).

Kansas City 000 101 000— 2 10 0
Boston 110 120 13x— 9 14 0
Leonard (1-2), Rodriguez (8), Throop (8) and Porter; Eckersley, Hassler (1-0) (4) and Allenson. HR: Bos — Yastrzemski (3).

Toronto 000 000 110— 2 6 1
Detroit 301 003 00x— 7 10 0
Lemongello (0-2), Lemanczyk (6) and Cerone; Wilcox (2-0) and Parrish. HRs: Tor — Mayberry (1); Det — Whitaker (2), Wagner (1).

Oakland 001 100 110- 4 9 0
California 012 030 01x- 7 11 3
Langford (0-4), Todd (5), Minetto (5), Heaverlo (8) and Essian; Tanana (2-2), Frost (7) and Downing. HR: Cal — Aikens (5).

NATIONAL LEAGUE

East	W	L	Pct.	GBL
Montreal	8	3	.727	—
Philadelphia	7	3	.700	½
St. Louis	5	6	.455	3
Chicago	4	6	.400	3½
Pittsburgh	4	8	.333	4½
New York	3	7	.300	4½
West				
Houston	10	4	.714	—
San Francisco	9	6	.600	1½
Cincinnati	8	6	.571	2
San Diego	7	8	.467	3½
Los Angeles	6	9	.400	4½
Atlanta	4	9	.308	5½

Montreal 003 200 00— 5 9 2
Chicago 104 300 00x— 8 10 2
Rogers, Fryman (1-1) (3), Sosa (6) and Carter; McGlothen (2-1), Burris (6), Sutter (8) and Foote. HRs: Mtl — Speier (1); Chi — Kingman (4).

New York 000 000 000— 0 5 2
Philadelphia 201 050 00x— 8 8 0
Swan (1-2), Twitchell (5), Bernard (5), Orosco (7) and Stearns; Ruthven (3-0) and Boone.

San Diego 000 203 020— 7 11 0
Atlanta 000 001 102— 4 8 3
Jones (3-1) and Tenace; Matula (1-2), Devine (6), M. Mahler (7), R. Mahler (8), Skok (9) and Benedict. HRs: SD — Tenace (2); Atl — Turner (1), Murphy (6).

Cincinnati 004 212 010—10 18 1
St. Louis 000 000 021— 3 9 2
Norman (1-2) and Bench; Sykes (1-1), Schultz (4), Knowles (7), Littell (9) and Simmons, Swisher (7). HRs: Cin — Griffey (2), Bench (2), Driessen (3).

Pittsburgh 000 120 010 0— 4 5 2
Houston 110 002 000 1— 5 9 1
Kison, Whitson (5), Jackson (7), Tekulve (8), Romo (9), Bibby (1-1) (9), Candelaria (10) and Ott; Richard, Andujar (9), Sambito (1-0) (10) and Ashby.

Los Angeles 100 000 001- 2 8 3
San Fran 200 000 001- 3 5 0
Welch, Sutcliffe (8), Reuss (1-1 (9) and Ferguson; Montefusco, Lavelle (1-0) (8) and Hill.

Three Share Western Lead In Tourney

WINNIPEG (CP) — Quebec overcame a first-period deficit of two goals to defeat Nova Scotia 7-2 Friday at the Canadian midget hockey championship.

Victory was the fourth in as many days for the province's entry from Ste. Foy Couillard. The team went into the final day of round-robin play in sole possession of first place in the tournament's eastern division.

In the western division, teams from Toronto, Saskatchewan and British Columbia had 3-1 records after Friday's games.

The top teams in each division meet Sunday afternoon to determine this year's champion after the second-place teams play a consolation game.

NOW IN JAMES BAY
THE MEATMARKET
BURGER and STEAKHOUSE
● LICENSED PREMISES ●
Conveniently located in the James Bay Square Shopping Mall with lots of free parking — corner of Croft, Simcoe and Menzies
Open Mon. to Sat. 11:00 to 9:00
Sunday 5:00 to 9:00 4-22

LORNA SAYS THANK YOU
It was quite a day April 6th, 1979, one I'll never forget.
To all the wonderful Tenpin Bowling people in Victoria, Mid-Island and Vancouver, I wish to convey my heartfelt thanks to all of you for the lovely gifts, cards of congratulations, etc. on my recent induction to the B.C. Women's Tenpin Bowling Hall of Fame, Superior Performance category.
My sincere thanks to such beautiful people.
Sincerely,
Lorna Pollock.

Sears HOME OF HOME IMPROVEMENT
Emergency Installation* within 24-hrs.
*except Sundays and Holidays, Greater Victoria area only
Power Miser '180E'
40-Imperial gallon capacity. Energy-saving setting on the lower thermostat's external temp. control. No. 73180. 179.99
Cascade 40
Features 40-Imperial gallon capacity, twin 3000 watt upper and lower heating elements. White. 240-V. No. 73579 149.99
Parts and Installation extra.
We also carry 12-gal., 22-gal., 30-gal., 60-gal.
Sears Plumbing & Heating, 595-9111
Simpsons-Sears Ltd.
3190 Shelbourne Street

Savings Plus
9½%*
WESTCOAST SAVINGS CREDIT UNION
*Paid Quarterly

SEATTLE MARINERS vs NEW YORK YANKEES
SATURDAY, APRIL 28, SUNDAY, APRIL 29
$70 per person Dbl. Occupancy
Price includes transportation, accommodation, transfers to and from games, box tickets (1st base). ONLY 6 SEATS LEFT
P. LAWSON TRAVEL
HARBOUR SQUARE LOWER MALL
910 GOVERNMENT ST.
FREE CUSTOMER UNDERGROUND PARKING
OPEN MON.-FRI. 8:30-5:30, SAT. 10-4 4-22 386-7574

INSURANCE FOR OUTBOARD MOTORS and BOATS
TWO PLANS
Plan A — FULL PROTECTION
Featuring no deductible, and replacement without depreciation up to amount insured.
Plan B — LOW PREMIUM
All risks protection subject to $25.00 deductible clause.
KER & STEPHENSON LTD.
680 Broughton St. 4-22 385-3411 (24 hrs.)

PLAYERS PREFER ARDMORE GOLF COURSE
930 ARDMORE DRIVE
656-4621 4-13

WANTED
CEDAR GROVE MARINA AND SALES LTD.
Requires New Listings for Clean Pre-Owned Boats
WE OFFER:
● Personalized Advertising
● Locked Gate Security
● 7-Day a Week Service
● Unique Sales Dock Display
GIVE US A CALL AT 656-2580
955 Swartz Bay Rd.

OPEN 7 DAYS A WEEK for LUNCH AND BRUNCH
GEORGE'S BAVARIAN
DINING LOUNGE OPEN SATURDAY and SUNDAY
10 A.M. 'TIL 'BRUNCH' 2 P.M.
OFFERING YOU A LARGE VARIETY OF BREAKFAST and LUNCHEON SPECIALTIES, AT ONLY $4.95
and
MONDAY THRU FRIDAY
11:30 A.M. 'til LUNCH 2:30 P.M.
LUNCHEON, HOURS 11:30 A.M.-2:30 P.M. (Mon.-Fri.)
DINNERS, HOURS 5 P.M.-11 P.M.
SAT., SUN. BRUNCH 10 A.M.-2 P.M.
ENTERTAINMENT MON.-SAT.
1021 PANDORA AVE. Ample Free Parking 383-7121 4-22

VAN ISLE WINDOWS OPENS ITS DOORS TO YOU
SPECIAL SPRING INFORMATION WEEKEND!
APRIL 27 and 28th
VISIT OUR FACTORY!
● BRING YOUR PROBLEMS
● BRING YOUR QUESTIONS
● BRING YOUR MEASUREMENTS
● BRING YOURSELVES!
"Van Isle Windows has the answer to my window problems!"
COME SEE US AT OUR ANNUAL SPRING WEEKEND OPEN HOUSE INFORMATION CENTRE
VAN ISLE WINDOWS
401 DAVID STREET
383-7128
OPEN HOUSE HOURS:
FRIDAY, APRIL 27th — 8:30 a.m.-9 p.m.
SATURDAY, APRIL 28th — 8:30 a.m.-5 p.m.
YOU CAN AFFORD US. YOU CAN'T AFFORD NOT TO FIND OUT ABOUT US.
4-26

OUTSTANDNG ECONOMY
'79 MAZDA GLC HATCHBACK
$4695
SALE PRICE TILL MAY 31, 1979
Limited Stock
GLC gives you better gas mileage than any car built in North America. Transport Canada rating 66 km/gal. Free rating guides available.
D.L. D02073A
PACIFIC mazda PEUGEOT
810 Johnson 385-1451

Sears Tire and Auto Centre
Sears tune-up
29.99 4-cyl. 36.99 6 cyl. 44.99 8-cyl.
Take advantage of Sears tune-up savings on 4, 6 and 8 cylinder cars. We'll install new spark plugs, points, rotor, condenser, scope check engine, adjust timing, clean battery terminals, check and adjust fan belts, pressure test cooling system, check air and gas filters. Additional parts and labor extra. Sears tune-ups . . . for great performance!
Most North Americ
Oil, Lube and Filter Special
Have your car's oil changed (up to 4 qt.) Oil and Filter included. Most North American cars
Sears Auto Centre (190) Phone enquiries 595-9111
Advertised prices in effect 9:30 a.m. Monday, April 23 through 5:00 p.m. Friday, April 27 while quantities last.
9.99 Most Cars
Simpsons-Sears Ltd.
3190 Shelbourne St. Lots of Free Parking

Duncan, Nanaimo City Skid into Second Division

Officials of the Vancouver Island Soccer League have announced the team promotions, relegations and final standings for all five divisions.

The season will be wrapped up with the league awards dance May 4 at 7 p.m. at Lambrick Park and the annual general meeting May 14 at 7:30 p.m. at the same site.

Entry forms will be available at the meeting for teams wishing to compete in the 1979-80 season.

Nanaimo City and Duncan are relegated to the second division while Metro Toyota and Castaways are promoted to the first division.

Gorge and Victoria Athletics drop down from the second division and will be replaced by Port Alberni and Labatts from the third.

Saanich Braves and Lakehill Ormistons are relegated to the fourth division and Gorge FC and Cordova Bay Orange promoted to the third.

Chez Pierre Restaurant and UVic Norsemen are bounced back to the fifth division and will be replaced by Croatia and Sooke United from the fifth.

Royal Roads and Victoria Orcas, the last two teams in the fifth division, are required to apply for re-entry into the that division.

Final standings:

FIRST DIVISION

	G	W	L	T	F	A	P
Athletics	18	12	5	1	59	27	25
Vic West	18	10	5	3	33	26	23
Nan. United	18	10	6	2	32	28	22
UVic Vikings	17	8	4	5	34	25	21
Cosmo Royals	18	8	5	5	28	23	21
Gorge	18	8	6	4	26	31	20
Oak Bay	18	6	7	5	22	20	17
Powell R.	17	5	11	1	23	34	11
Nan. City	18	3	12	3	20	43	9
Duncan	18	2	11	5	22	39	9

SECOND DIVISION

	G	W	L	T	F	A	P
Metro	18	14	2	2	45	12	30
Castaways	18	12	2	4	44	19	28
Prospect Lk.	18	10	2	6	39	24	26
Cosmo Royals	18	9	5	4	32	25	22
Vantreights	18	10	6	2	42	25	22
DaVinci	18	4	9	5	25	32	13
OB Alumni	18	4	9	5	25	42	13
Vic West	18	5	12	1	18	42	11
Gorge	18	2	12	4	14	36	8
Athletics	18	3	14	1	29	55	7

THIRD DIVISION

	G	W	L	T	F	A	P
Pt. Alberni	18	13	1	4	63	21	30
Labatts	18	13	4	1	76	32	27
C. River	17	12	5	0	45	22	24
Kickers	18	10	5	3	49	37	23
LH Athletics	18	6	8	4	39	40	16
OB Reserves	18	6	8	4	39	32	16
Duncan	17	5	6	6	38	37	16
Da Vinci	18	4	9	5	37	51	13
S. Braves	18	5	10	3	43	66	13
*LH Ormiston	18	0	18	0	9	99	0

* - folded.

FOURTH DIVISION

	G	W	L	T	F	A	P
Gorge	18	14	2	2	59	18	30
CB Orange	18	12	2	4	36	18	28
Castaways	18	10	6	2	61	35	22
Vic Athletics	18	8	8	2	41	41	18
Falcons	18	6	8	4	35	38	15
S. Police	18	7	11	0	21	44	14
Sidney	18	6	10	2	34	57	14
Dun United	18	6	10	2	27	47	14
Chez Pierre	18	5	10	3	37	44	13
UVic Norsemen	18	5	12	1	34	43	11

FIFTH DIVISION

	G	W	L	T	F	A	P
Croatia	12	11	0	1	58	11	23
Sooke	12	10	2	0	63	13	20
Duncan NS	12	8	2	2	42	20	18
Prairie Inn	12	8	2	2	40	22	18
Cordova Bay	12	7	4	1	31	23	15
Castaways	12	5	6	1	36	39	11
Duncan M	12	5	7	0	27	30	10
Health Spa	12	5	7	0	28	34	10
Duncan RC	12	4	7	1	28	29	9
Saanich U	12	3	7	2	13	41	8
Saanich B	12	3	8	1	24	47	7
Royal Roads	12	2	9	1	22	56	5
Vic Orcas	12	0	10	2	10	57	2

North Island Bowlers Take Top Positions

Teams from North Vancouver Island swept the top four places in the annual Island carpet bowling championships which wound up Friday at the Saanich Senior Citizens' Centre.

Cherry Creek, Comox, Nanaimo and Port Alberni finished atop the 13-team event for senior citizens. Winners will represnt the Island zone in the provincial tournament at Port Moody in May.

Field Hockey Squad Set for 19-Game Tour

The Canadian women's field hockey team, which includes three Victoria players, embarks Sunday on a four-week tour of Europe in preparation for the world championship to be held in Vancouver Aug. 16-30.

The 19-game tour through Holland, Belgium, Germany and Spain will enable the Canadians to acquire international experience prior to the world tournament.

Jan Crook, Di Whittingham and Shelley Winter are the Victorians on the team, which is coached by Marina Van Der Merwe and has been in training since January.

Villeneuve Sets Mark

MADRID (Reuter) — Canada's Gilles Villeneuve, driving a Ferrari, set an unofficial lap record at the Jarama circuit Friday during tire tests for the April 29 Spanish Formula I Grand Prix auto race.

Villeneuve, current leader in the drivers championship, clocked one minute 14.81 seconds on the twisting two-mile (3.4 kilometre) circuit — less than a half second better than Ferrari teammate Jody Sheckter of South Africa.

Scheckter registered 1:14.85 Thursday to take the unofficial record from France's Jacques Laffite who lapped in 1:14.90 in similar tests with his Ligier last month.

The Spanish Grand Prix is the fifth of the season and the first in Europe.

Villeneuve has won the last two Grand Prix races.

Aussies Shut Out Canadians

PERTH, Australia (AP) — Australia blanked Canada 5-0 and Britain beat New Zealand 2-0 in the world field hockey championship today.

In another match, Kenya defeated Malaysia 2-0.

Australia's convincing victory over Canada, after a poor first-half showing, gave the Aussies a good chance of reaching the semi-finals from Group A.

Four of the Australian goals were scored from open play, with the best of these coming from Greg Browning towards the end of the second half.

Browning, playing in his 100th international, picked up a loose ball around midfield, and dribbled past four Canadian defenders before drawing the goalkeeper out of position and placing the ball in the net.

Canada opened the tournament Friday with a 2-1 win over France in a Group A game. The Canadians meet the Netherlands in a game Monday.

Pakistan and Australia, favored to reach the final of the 10-country tournament, both led their groups on goal difference at the end of the second day's play.

In the Australia-Canada game, Browning scored two goals for the winners.

RACQUET STRINGING
from $7.50
work and materials GUARANTEED
centre court racquets
1543 Pandora 598-7175
in Stadacona Centre

Interested in Umpiring Baseball?
The Victoria Baseball Umpires' Association will hold a Meeting on
Mon. April 23rd
at National Little League — corner Hillside and Cook, at 7:30 P.M.

ONE HOUR "MARTINIZING"®
CERTIFIES
THE MOST IN DRY CLEANING
8 LOCATIONS
Here's what One-Hour Does for Every Garment whether you leave it 3 days or for one hour . . .
- Cuffs and pockets are thoroughly cleaned
- Buttons, belts, etc., are given special treatment.
- All materials are automatically treated with approved fabric conditioners.
- Spot removal prior to actual cleaning.
- A separate dryer gives that fluffing action that you appreciate.
- Personalized packaging protects your "MARTINIZED" clothing.
Fresh as a flower in just one hour

GUTTER SALE
WE'VE GOT IT
Baked Enamel Facia Cover at no extra charge
The Cast Locking Gutter Corner
Good news for homeowners planning to replace those old leaky gutters!
SAVE OVER $100*
We're having our Spring gutter sale now! *With every Rainhandler Gutter System, we install 1" x 6" baked enamel facia cover at no extra charge. And that's a saving of more than a $100 on the average job! Our gutters are guaranteed for 12 months (labor) and for five years on material. Act now and save!
The Rainhandler Gutter System:
- Big 5-inch continuous aluminum gutter, custom made, corner to corner or end to end (no more leaky joints).
- Cast locking gutter corners (no more leaky corners).
- Leaf strainers and needle traps (prevent drain tile clogging).
- Removable down-pipe straps (make house painting easier).
- Baked enamel finish in white or brown (maintenance-free).
- Matching baked enamel facia cover (ends under-gutter facia maintenance).
ROOFING — 230-lb. STORMLOCK SHINGLES
INSULATION — FOR WALLS AND ATTICS — therm-attic BLOWN INSULATION
WINDOWS — ALL TYPES OF WINDOW CONVERSIONS — IT'S THE AIR SPACE THAT INSULATES!
Phone now for an in-the-home estimate at no obligation 388-4423
Weathergard Shop
branches in Victoria 388-4423, Duncan 748-9642, Nanaimo 753-8611, Port Alberni 724-3218
Division of Somass Building Services
2145 Keating X Rd. 4-1

If you've got what it takes... there's no life like it.



How good is your self-image? Are you proud of being a Canadian? Are you concerned about other people? How do you feel about the peace-keeping endeavors of the Canadian Forces in the world today? Are you keen about participation in team sports and team problem-solving projects? Think about those questions. Seriously. They're likely to come up when you apply as a candidate for the Canadian Forces.

You'll probably want to ask questions too. Maybe we'll find we're cut out for each other. And that can lead to a great life.

The Canadian Forces offer you unique opportunities to learn what your aptitudes are and develop them into specialized skills. And you earn while you learn.

Drive. Enthusiasm. A sense of responsibility. If you've got what it takes . . . and you're interested in a skilled trade with a future, ask us about you.

Ask us about you.

Mail this coupon now to:
Canadian Forces Recruiting Centre
614 Yates Street
Victoria, B.C. V8W1L1

"You bet I've got what it takes. Please contact me so we can talk about it, without obligation on my part".

Name _____
Address _____
_____
City _____ Province _____
Postal Code _____
Telephone _____

The Canadian Armed Forces

IT'S THE PERMANENT'S PERSONAL LOAN SALE.
15% OFF
When you obtain a Personal Loan for $2,500.00 or more at The Permanent, from now until Saturday, April 28th, you'll get 15% off our interest rate of 13½%.* This means you could get a Personal Loan at a reduced interest rate of 11.45%.* Personal Loans at The Permanent are available from $2,500.00 to $25,000.00, with repayment terms up to 60 months depending on the amount of the loan, and there's no penalty for prepayment. However, security is usually required. All our loans are life insured up to age 65 at no extra cost. Add to this the fact that you'll find our staff friendly and helpful, and we're sure you'll agree, if you're planning to borrow or have a loan with another financial institution, now's the time to get a Personal Loan at The Permanent.
*Interest calculated monthly
the Permanent
Canada Permanent Trust Company
Canada Permanent Mortgage Corporation
We'll always be here to help you make it
4-22
1125 DOUGLAS ST., VICTORIA, B.C., V8W 2V6 TEL. 386-1361
1551 CEDAR HILL CROSS RD., VICTORIA, B.C., V8P 2P3, TEL. 477-7216



Dish Cloths
88¢ pkg.
Stock up on handy dish cloths. 4 per package. Great for spring clean-up!
Staples, Linens (96)



Paint Thinner
Buy several at this price! In hand 1 litre tins .... **each 88¢**
Paint Supplies (30)

Sears

1 day only

88¢ day

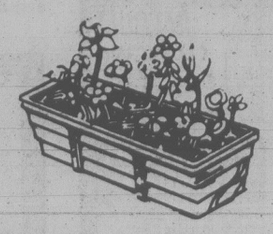
Monday, April 23rd

Top buys . . . 88¢ to 6.88

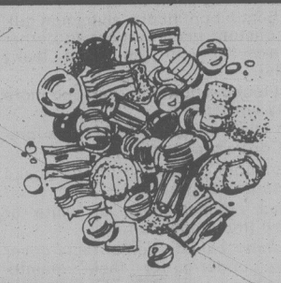
Personal shopping only while quantities last.
Hurry in! Sorry, No deliveries. Shop 9:30 a.m. to 5:30 p.m.

Country Inn RESTAURANT

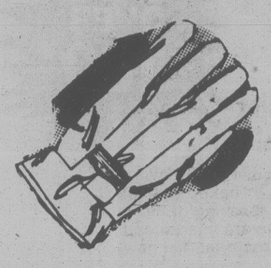
11-3 P.M. Special
Hot Beef or Turkey Sandwich
Your choice of a tasty Hot Beef or Turkey Sandwich served with mashed potatoes, gravy. Tea or coffee. ..... **each 1.88**



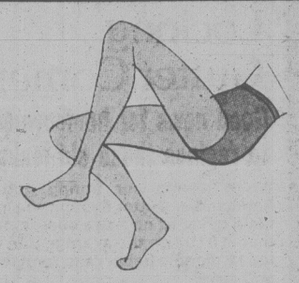
Bedding Plants
Buy now!
Just in time for spring planting! Choose from an assortment of popular bedding plants. ...
3 boxes for 1.88
Garden Shop (71)



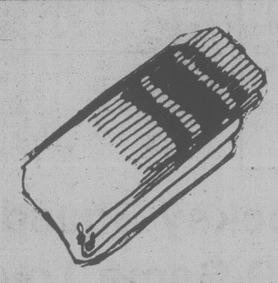
Pick & Mix Candies
A tasty treat! Pick & Mix your favourite candies **lb. 88¢**
Candy (87C)



Nylon Gloves
Perfect hand protection. Sturdy and lightweight . . . Priced right! **Pair 88¢**
Men's Workwear (51)



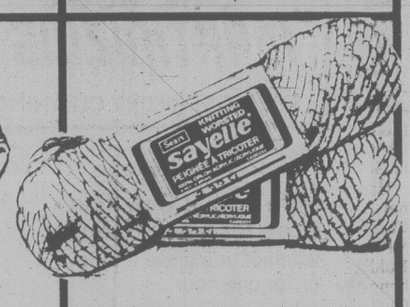
Panty Hose
One-Size Panty Hose — Package of 3. Stock up at this price! ... **pkg. 88¢**
Hosiery (75)



Tube Socks
Great value! Hard-wearing blend of 45% Cotton, 55% Nylon. ..... **pair 1.88**
Men's Furnishings (33)



Boys' Briefs
Easy-care 100% cotton briefs. Buy several at this price **3 for 1.88**
Boys' Wear (40)



4-Ply. Sayelle
DuPont Knitting Worsted Sayelle, 100% Acrylic, 50 gr. ball. .... **each 88¢**
Yarns & Notions (25)

CHILDREN'S WEAR

KNEE-HIGH SOCKS — ..... pair .88
PLASTIC PANTS — Pkg. of 3 ..... pkg. .88
BOYS' DRESS PANTS — Navy or Beige ..... each 1.88
BELTS — Winnie-The-Pooh Buckle(R) ..... each 1.88
GIRLS' COTTON PANTS — Red or Brown ..... each 2.88
CRIB SHEETS — Fitted Bottoms ..... each 2.88
STUFFED TOYS — Eeyore, Tigger or Roo(R) ..... each 2.88

GIRLS' TEENS' WEAR

BRIEFS — Regular or Bikini ..... each .88
TUBE SOCKS — White, Stripe Top ..... pair 1.88
TANK TOPS & SHELLS — As'td. colours ..... each 1.88
SHORTS — Stretch Nylon Pull-On ..... each 1.88
RAIN CAPE — Vinyl, Blue ..... each 2.88
GIRLS' CORD OVERALL — Blue, sizes 12 and 14 only .each 3.88
BIKINI BRIEFS — Day of the Week ..... pkg. 3.88

HOSIERY

PANTY HOSE — 'All in One' ..... Pkg. .88
KNEE SOCKS — Cable pattern M or L ..... pair .88
NYLON STOCKINGS — One size ..... 2 for .88
ARGYLE KNEE SOCKS — Size 9-11 ..... pair 1.88

LINGERIE

BRIEF PANTIES — Acetate, Pink/Blue. S.M.L. ..... each .88
BIKINI PANTIES — Nylon with cotton gusset. As'td colors. S.M.L. ..... each .88
ASSORTED GOTHIC BRA STYLES — Broken size range ..... each 1.88

MEN'S FURNISHINGS

STRETCH NYLON SOCKS — As'td colours. Fits 10-13 ..... pair .88
SOCKS — Wool and Nylon Stretch. Fits 10-13. As'td. colours ..... pair 1.88
BRIEFS — Low Rise, S.M.L.XL. ..... each 1.88
100% COTTON VESTS — S.M.L.XL. ..... each 1.88
100% COTTON BRIEFS — Reg. fit. S.M.L.XL ..... each 1.88
BOXER SHORTS — Beige, Blue, White. S.M.L.XL ..... each 2.88
SHIRTS — Short sleeve. Sizes 14½-15½ ..... each 3.88
STRIPED V-NECK T-SHIRT — ..... each 3.88
BELTS — ..... each 3.88

BOYS' WEAR

SPORT SOCKS — ..... pair .88
WOOL SOCKS — ..... 2 pr. for 1.88
T-SHIRTS — ..... 2 for 3.88

FASHION FABRICS

ASSORTED COTTON & BLEND PRINTS — 90-115 cm. wide ..... metre .88
ASSORTED FLANNELETTE PRINTS — 100% Cotton — 115 cm. wide ..... metre 1.88
TERRYCLOTH — 100% Cotton — 115 cm. wide. White only ..... metre 3.88
WINNIE-THE-POOH SINGLE KNITS — 50% Polyester/50% Cotton — 150 cm. wide ...metre 3.88

HEALTH & BEAUTY

FLEX SHAMPOO — 8 oz. ...each .88
OLD SPICE SHAVE FOAM — 200 ml ..... each .88
BARRETTES — ..... each .88
MOON DROPS BODY SILK — 64 ml ..... each 1.88
MAX FACTOR EYESHADOW — ..... each 1.88
TAME — 455 ml ..... each 1.88
BRECK SHAMPOO — 400 ml ..... each 1.88
AGREE SHAMPOO — 350 ml ..... each 1.88
OLD SPICE STICK DEODORANT — 100 gm ..... each 1.88
CLAIROL CONDITIONING SHAMPOO — 450 ml ..... each 1.88
YARDLEY SOAP — ..... each 2.88

NOTIONS & YARNS

PATTERN FILE — With index ..... each .88
PLASTIC SLACK RACK — 5 tier ..... each 1.88
SPORTS 200 YARN — 3 ply, 100% Acrylic ..... each 2.88
MACRAME KITS — Dog, Owl or Panda ..... each 6.88

STAPLES

TEA TOWELS — Terry Cloth ..... each .88
POT HOLDER — Holly Hobby ..... each .88
BATH APPLIQUES — Blue, Green ..... pkg. .88
SOAP DISHES — As'td. colours ..... each .88
PLACE MATS — ..... each .88
KLEENEX HOLDER — ..each 2.88
LACE RUNNER — 15x43", white ..... each 2.88
BATH CADDY — Rubbermaid ..... each 2.88
PILLOW COVER — Corduroy, zippered, 20x26" ..... each 4.88
PILLOW CASES — Perma Prest ..... pkg. 4.88

JEWELLERY

TEAK BROOCHES — ..... each .88
PLASTIC BRACELETS — ..... 2 for .88
EARRING HOLDER — Plus 2 pr. earrings ..... set 1.88
BUTTERFLY PIN & EARRING SETS — ..... each 1.88
STICK PINS & BROOCHES — ..... each 1.88
EARRINGS — Pierced and clip ..... set 1.88

COFFEE HOUSE FEATURES

9:30-11 a.m. — BREAKFAST COMBINATION — 2 eggs, 3 slices of Bacon, Toast, Jam and Honeydew Orange Juice 1.88
2-4 p.m. TEA AND CRUMPETS WITH JAM — ..... .88

GARDEN SHOP FEATURES

FUCHSIA — 4" ..... each .88
ONION SETS — ..... set .88
POTTING SOIL — 8.8-lb. bag ..... each .88
AGRICULTURAL LIME — ..... each 1.88
BARNYARD FERTILIZER — ..... each 1.88
ASSORTED SHRUBS — 1-gal containers ..... each 1.88
DIAZINON GARDEN SPRAY — 8 oz. ..... each 2.88
LAWN EDGING — 25' roll ..... 2 for 2.88
BARK MULCH — 2 cu. ft. bag ..... each 3.88
2' WOOD PLANTER BOX — ..... each 3.88
DECORATOR BARK — 3 cu. ft. bag ..... each 4.88

HANDY GARDEN TOOLS

NYLON REPLACEMENT CORD — 50', for light-duty Weedwackers ..... each 1.88
SICKLE — ..... each 2.88
DUTCH HOE — ..... each 2.88
GUN HOSE NOZZLE — ..each 2.88

HOUSEWARES

PLASTIC GARLIC PRESS — ..... each .88
"WALL POCKET" PEN HOLDER — ..... each .88
SPICE JAR — With adhesive back ..... each .88
SPICE SHAKER — 5 Compartment ..... each .88
STEAK KNIVES — Set of 2 ..... set .88
CAKE DECORATOR SET — ..... each .88
LAUNDRY HOOKS — ..... each .88
MEMO HOLDER — Magnetic with hooks ..... each .88
PERC TOP — Fits reg. or large size ..... each .88
KITCHEN SCISSORS — ..... each .88
JELLY MOLDS — ..... each .88
ICE CREAM SCOOP — ..... each .88
NAPKIN HOLDER — ..... each .88
KITCHEN TOOLS — Assorted ..... each .88
TOOTHPASTE HOLDER & DISPENSER — ..... each .88
SPATULA SET — 3 pc. ..... set .88
DISH DRAINER RACK — .each .88
WOODEN SALAD SERVER SET — ..... set .88
COOKIE CUTTERS — Stainless ..... each .88
CAKE RACK SET — ..... each .88

HOME ACCESSORIES

TEA PLATES — ..... each .88
PLASTIC STIRRERS — ..... pkg. .88
GLASS BIRD PAPER WEIGHTS — ..... each .88
CHINA MINIATURES — ...each .88
PARTY PICKS — Plastics ..... 2 pkgs. for .88
CHINA FLORALS — As'td. colours ..... each 1.88
SALT & PEPPER SHAKERS — China ..... pr. 1.88
BONE CHINA CREAMER — ..... each 1.88
BONE CHINA SUGARS — ..... each 1.88
COASTERS — Pinwheel pattern ..... box 2.88
BONE CHINA MUGS — ..each 3.88
CUPS & SAUCERS — Queen Ann ..... each 3.88

STATIONERY

MOVIE REEL — 200', metal ..... each .88
BOXED STATIONERY — ..each .88
ENVELOPES — #8, pkg./50 ..... pkg. .88
WRITING PADS — Medallion, 100 sheets ..... each .88
NAPKINS — ..... pkg. .88
CLEAR REPORT COVER — ..... 2 for .88
SCRATCH PADS — ..... 3 for .88
SPIRAL NOTEBOOK — Pkg. of 3 ..... pkg. 1.88
FLIP FLASH — ..... each 1.88
ATLAS MAGICUBES — ..pkg. 1.88
MOVIE REEL — 400', metal ..... each 1.88
FOLDING VINYL CLIPBOARD — ..... each 1.88
ROTARY TRAY — GAF, Sawyer, Sears, Keystone & Minolta ..... each 3.88

MEN'S WORKWEAR

WORK SOCKS — ..... pair .88
HANKIES — Blue or Red ....each .88
THERMAL SOCKS — Green only ..... pair .88

TOBACCO COUNTER

MEDICO PIPE FILTERS — Pkg. of 3 ..... pkg. .88
BRIGHAM PIPE FILTERS — Box of 8 ..... pkg. .88

TOYLAND

HOT WHEELS — ..... each .88
PAINT BOX — ..... each .88
COLOURING BOOKS — ..... each .88
TEACHERS JIGSAW — ..... each .88
FLASH CARDS — ..... 2 for .88
PAINT BY NUMBER — .each 1.88
ARTS & CRAFTS SETS — ..... each 1.88
QUOITS (RING-TOSS) GAME — ..... each 2.88

RECORD SUPPLIES

60-MINUTE CASSETTE TAPE — Blank. Reg. ..... each .88
HEAD CLEANER CASSETTE — ..... each .88
90-MINUTE CASSETTE TAPE — Blank. Reg. ..... each .88
HEAD CLEANER, 8 TRACK — ..... each .88
RECORD CLOTH — ..... each .88
RECORD CLEANER — 'The Fuzz' ..... each 1.88
SPEAKER WIRE — 50' pkg. ..... each 1.88
45-MINUTE 8-TRACK BLANK — ..... each 1.88
90-MINUTE 8-TRACK BLANK — ..... each 2.88
PRE-RECORDED ASST'D LP'S 2.88

PAINT SUPPLIES

MASKING TAPE — 1", 60 yds. ..... each .88
POLYFIX — ½-pt. can ..... each .88
ROLLER SLEEVE — ..... each .88
BRUSH — 50 mm. ..... each .88

DRAPERIES

PRO DRAPE — Prevents yellowing ..... each .88
DECORATING BOOKLETS — ..... each .88
SASH RODS — —Pkg. of 2, extends 12-20" ..... pkg. .88
FABRIC SAMPLES — ..... each .88
FRINGE — As'td. styles and colours .... 6 yds. for .88
CHAIR PADS — Corduroy, Red & Green only ..... each 2.88
WEBBING KITS — Enough for 1 chair ..... each 2.88
CUSHIONS — Corduroy, As'td. colours ..... each 3.88

FASHION ACCESSORIES

ACETATE SCARF — ..... each .88
RAINCOAT — As'td. colours ..... 2 for .88
PONCHO — ..... each 1.88
LINEN HANDKERCHIEF — Cotton lace trim ..... each 1.88
BUBBLE UMBRELLA — each 2.88

AUTO ACCESSORIES

WIRE BRUSH — ..... each .88
FOG LAMP COVER — ..... each .88
SPONGE — ..... each .88
OIL SPOUT — ..... each .88

CANDY COUNTER

BBQ PEANUTS — 10-oz. bag ..... each .88
FRUIT DROPS — 20-oz. bag ..... each .88
HOKEY POKEY — 7-oz. pkg. ..... each .88
HERSHEY'S PEANUT BUTTER CUPS — ..... 5 for .88
KRAS CHOCOLATE WITH FRUIT FILLING — ..... each 1.88
LOWNEYS GLOSSETTE RAISINS OR PEANUTS — 1-lb. bag ..... each 1.88
COUNTRY INN FRUIT CAKE — 1200 gr ..... each 3.88

HOME IMPROVEMENTS

TUMBLER HOLDER — Stick-on ..... each .88
TISSUE HOLDER — Stick-on ..... each .88
SOAP DISH — ..... each .88
PLUNGER — ..... each .88
CERAMIC TILE — Florentine Green ..... each .88
FURNACE FILTERS — ..each 1.88

VACUUM SUPPLIES

SCENT PAKS — 12/pkg. .....each .88
VACUUM BELTS — Pkg. of 2 ..... pkg. 1.88
BISSELL RUG SHAMPOO — ..... each 5.88
VACUUM BAGS — Regular size ..... 6 pkgs. 5.88
VACUUM BAGS — Extra large ..... 6 pkgs. 6.88

SPORTS CENTRE

MEPPS TROUT LURE — ..each .88
HELIN FLATFISH LURE — ..... each .88
BIKE BLOCK PEDALS — ...set .88
BIKE LOCK — ..... each 1.88
FLASHLIGHT — With batteries ..... each 1.88
TENT PEGS — Pkg. of 6 .pkg. 1.88
SPALDING TENNIS BALLS — Tin of 3 ..... each 2.88
BIKE FRAME PUMP — .each 3.88
WORLD CLASS FRISBEE — 119G ..... each 3.88
WORLD CLASS FRISBEE — 141G ..... each 4.88

HARDWARE

STORAGE BOX — For Screws, Bolts, etc. ..... each .88
SEALING TAPE — ..... each .88
SANDPAPER — 6 sheets/pkg. ..... pkg. 1.88
KRAZY GLUE — ..... each 1.88
SAFETY GOGGLES — ...each 1.88
POCKET TAPE MEASURE — ¼"x8' ..... each 2.88
SCREWDRIVER — 6 interchangeable ..... each 2.88
SAW HORSE BRACKETS — ..... pair 2.88
PADLOCK — Slaymaker(R) ..... each 3.88

Simpsons-Sears Ltd.

3190 Shelbourne Street. Lots of Free Parking . . . No Tickets, No Time Limit

Gold Girl Sharp One

VANCOUVER (CP) — Gold Girl carried her consistent form of last year into the new season as she won her 1979 racing debut at Exhibition Park Friday.

The four-year-old filly led all the way to defeat Hustling Annie by a neck in the six-furlong allowance feature for fillies and mares.

Gold Girl, owned by Fairmeade Farm, won three starts last season and was in the money in seven of 10 appearances. Ridden by Robert Bray, Gold Girl ran the distance in 1:13.1 after going to the post as the third favorite in the field of five.

The jockey standings tightened as leading rider Brian Johnson was blanked for the first time. Johnson had 10 wins, four more than Ray Creighton and Sam Krasner, who each had two winners, and Alan Cuthbertson, with one.

The largest payoff came in the opening race when apprentice Ken Smith won the first race aboard Fantastic Fellow for a $40 win mutuel. Combined with second race winner Grey North, the daily double returned $197.50.

A crowd of 8,631, who wagered $734,807 on the nine races.

Because of transmission problems originating with The Canadian Press wire service, Monday's Exhibition Park entries are not available today.

First — $2,500, claiming, 3 and 4 year olds, 6 furlongs
Fntsic Fellow (Smith) 40.00 11.20 6.90
Sherry's Serena (Johnson) 3.50 3.00
Playful Lady (Carter) 9.00
Time: 1:15

Sassy Dee, Blue Sabre, Haigette, Perky Imp, Swan Lake King, Power Machine, Gold Shannon also ran.

Second—$2,500, claiming, maiden 3 year olds, 6 furlongs
Grey North (Creighton) 7.20 4.30 4.20
Partner At Last (Boag) 10.50 7.70
Goodorn (Watson) 10.00
Time: 1:15
Quinella: $87.60
Daily Double: $197.50

Viscount Turf, Run The Tide, Lor, Fairfield, Duffus Castle, Northern Button, Romantic Prince, Model Of Life also ran.

Third—$2,700, claiming, 4 year olds and up, 6 furlongs
Castle Image (Krasner) 6.10 4.00 2.80
Just A Winning (Creighton) 9.30 4.50
Peggy Princess (Stein) 2.60
Time: 1:14
Exactor: $110.40

Wee Falori, Miracle Love, Miss Patty Poo, Star Lodge, Julies Mist also ran.

Fourth — $2,600, claiming, 3 year old fillies, 6 furlongs
Nshes Champion (Gld) 8.30 4.50 3.60
Mutual Acceptance (Bray) 9.30 5.50
Snow Me In (Billodeau) 11.30
Time: 1:14 4-5
Exactor: $81.30

Langley's Honey, Shannon Sea, Star Hunter, Antique Coin, Glenerin, Heaward Cove, Never Trip also ran.

Fifth—$3,000, claiming, 4 year olds and up, 6 furlongs
Proserpine (Williams) 21.40 8.60 5.20
Vonnie Mahina (Wilkinson) 4.70 3.30
Swift Peggy (K. Smith) 3.20
Time: 1:14
Exactor: $107.00

Lady Darkfoot, Keep In Tyme, Sail Happy, Countess Guru, She's So Fancy also ran.

Sixth—$5,000, claiming, 4 year olds and up, 6 furlongs
Willy Will (Krasner) 8.20 3.70 2.70
Nvr Chrge Jr. (Wlkr) 3.10 2.40
Earl Of Bon (Demorest) 2.70
Time: 1:12 4-5
Exactor: $29.20

Lyric Line, Prince Of Derry, Ocean Park, War Command also ran.

Seventh—$3,600, allowance, 3 year olds, 6 furlongs
Kapakahi (Cbrtsn) 11.20 7.50 5.00
Stay 'N Step (Williams) 8.30 5.50
Jiggery Pokery (Loseth) 3.70
Time: 1:13 1-5

Deja Sail, Miss Almeria, Elk Princess, Holly Olly, Cinders Shadow also ran.

Eighth — $5,500, claiming, 4 year olds and up, 6 furlongs
Gold Girl (Bray) 9.00 4.30 2.60
Hustling Annie (Johnson) 3.60 2.30
Brutal Orbit (Cuthbertson) 2.30
Time: 1:13 1-5
Exactor: $34.30

Nurse's Bet, Glad Sal also ran.

Ninth—$4,000, claiming, 4 year olds and up, 6 furlongs
Morocco (Creighton) 17.40 5.80 4.20
Andy's Star (Loseth) 4.60 3.60
Lucky Canuck (Brownell) 5.20
Time: 1:13 2-5
Quinella: $29.80

Eagle Heir, Ardmore, Pappa's Idol, Commander Jim, Lesson In History, Bendaway also ran.

HOCKEY TRAIL

International League
Fort Wayne 7 Toledo 2 (Fort Wayne wins best-of-seven quarter-final 4-2)
Quebec Major Junior
Trois-Rivieres 2 Sherbrooke 1 (First game eight-point final)
Central League
Dallas 5 Salt Lake 2 (First game best-of-seven final)
American League
Binghamton 3 New Haven 2 (Best-of-seven semi-final tied 1-1)
Western Intermediate
Prince George 6, Didsbury, Alta. 3
Warroad, Minn. 8, Quesnel 6

Prairie Squad Clips Smokies

STEINBACH, Man. (CP) — Steinbach Huskies defeated Trail Smoke Eaters 7-3 in the opening game of the western Canada senior hockey final Friday.

Hal Haight, Grant Skinner, Art Coulombe, Marlin Vanrobaeys, Ralph Krentz, Mike Mutcheson and Randy Reid shared the scoring honors for Steinbach. Glen Gustafsen, Roy Huestiss and Don Deschene replied for Trail.

Steinbach took seven of 16 minor penalties.

The second and third games of the series are to be played in Steinbach tonight and Sunday.

BRITISH SOCCER

LONDON (CP) — Friday's soccer in Great Britain:
ENGLISH LEAGUE
Division I
Leicester 1 Crystal Palace 1

Gary's Boy Granted Memphis Exemption

JOHANNESBURG, South Africa (AP) — Wayne Player, 16-year-old son of famed professional Gary Player, will play in the Memphis Classic golf tournament in June.

Young Player has been granted a sponsor's exemption that will allow him to tee off with his father in the United States PGA tour event.

Wayne has embarked on a tour of world golfing circuits that will have him, as an amateur, play in professional tournaments in Portugal, Spain, Italy, France, the United States and, possibly, Canada and Britain.

In addition, he will play the important amateur events in Britain and France in May and June and represent South Africa in a test match against France in Paris.

KINARD JOINS PATS

FOXBORO, Mass. (AP) — Billy Kinard, has been appointed defensive backfield coach by New England Patriots.

VOLUNTEER
YOUR HELP FOR
JOHN GREEN
and VIC STEPHENS' CONSERVATIVES
CALL 384-0334 or 652-9926

This ad was paid for by a whole lot of Saanich and the Islands people who want John Green for their MLA.

Let The Good Times Roll PNE '79
Take up the PNE Challenge!
Your chance to get into the Guinness Book of World Records.
Are you the best in the world?
Prove it!
At this year's PNE, you can compete against existing champions listed in the Guinness Book of World Records.
Or
Send us your idea for a new challenge.
Deadline for competition selection is May 15, 1979. Mail challenge with name, address and telephone number to:
PNE Challenge,
P.O. Box 86668,
North Vancouver, B.C.
V7L 4L2
PACIFIC NATIONAL EXHIBITION

CHEQUEABLE SAVINGS

Three Questions:

	Westcoast's Prime 55	Most Banks
1. What interest is paid?	8½%	3%
2. What charges do you pay?	None	20¢ per Item
3. Do you get your cancelled cheques back?	Yes Monthly	No Never

Of course there are other questions to ask; items like safety, interest frequency and other benefits.

If you're 55 or better, ask what Prime 55 can do for you. Available at any branch of . . .

WESTCOAST SAVINGS CREDIT UNION
Better than money in the bank.

Oak Bay Village* 595-4342
Downtown* 388-7535
Hillside* 388-7545
Colwood* 478-5534
Oak Bay** 595-1432
James Bay** 386-6355
Esquimalt** 388-7171
Sooke** 642-5233

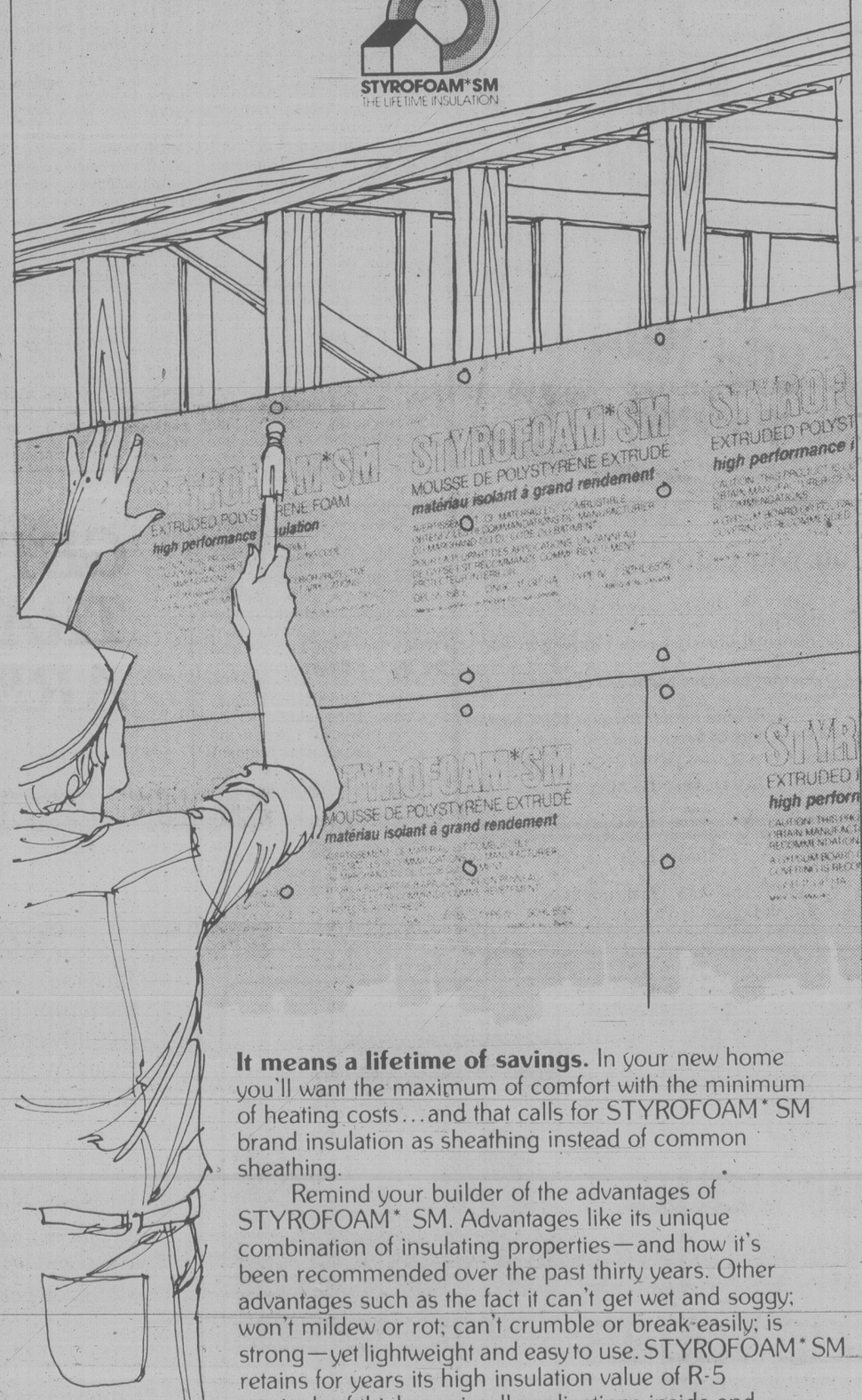
* Open six days a week.
**Open Tuesday through Saturday.

All deposits fully guaranteed without limit by the Provincial Credit Union Share and Deposit Guarantee Fund.

4-21

SPECIFY STYROFOAM*SM INSULATION FOR YOUR NEW HOME.

STYROFOAM*SM
THE LIFETIME INSULATION



It means a lifetime of savings. In your new home you'll want the maximum of comfort with the minimum of heating costs...and that calls for STYROFOAM* SM brand insulation as sheathing instead of common sheathing.

Remind your builder of the advantages of STYROFOAM* SM. Advantages like its unique combination of insulating properties—and how it's been recommended over the past thirty years. Other advantages such as the fact it can't get wet and soggy; won't mildew or rot; can't crumble or break easily; is strong—yet lightweight and easy to use. STYROFOAM* SM retains for years its high insulation value of R-5 per inch of thickness in all applications inside and outside your home, even below grade, where no other product will do as well.

Any product as good as STYROFOAM* SM is bound to have imitators. That's why we imprint the brand name on every board of STYROFOAM* SM.

IF IT DOESN'T SAY
STYROFOAM*SM
IT ISN'T.

DOW CHEMICAL OF CANADA, LIMITED
*Trademark of The Dow Chemical Company

STYROFOAM brand insulation is combustible and should be properly installed. A gypsum board interior finish should be used in residential construction. For specific instructions see Dow literature available from your supplier or from Dow.

"Spain Is Changing too Fast"

By Neil Morgan

MADRID — it has been eight years since I had last seen Madrid. So my return, for a single weekend, was booked solid in my imagination, minute by minute.

An innocent Saturday and Sunday lay under mental siege by a barrage of diversions I had missed before, and others that I recalled with such fervor that I knew I must seek them out again.

But Madrid, more than any other European capital, must be considered anew.

Back to the Prado Museum, of course, on a brisk, sunny Saturday morning. It remains the finest staging area to condition the senses to the violent conundrums of Spain.

The Prado is not merely the most manageable of the vast museums of Europe; it is also the purest mirror to its people.

Here is Goya, outraged at the French executions of the Spanish patriots; El Greco, absorbed with the torture of the Spanish conscience; and Valazquez, torn between the Spaniards' dignity and their pathos.

And back also to the Ritz Hotel next door, but only, this time, for tea. This Ritz has become almost a museum, too, unyielding in its traditionalism, outflanked by the new mood of Madrid. On Saturday afternoon, in the stately rotunda, only two couples were at tea, so distant from each other that the lone waiter's footsteps echoed hollowly across the tiles as he moved between us.

Back again, too, to Horcher. Jet lag demanded that we be among the first when the restaurant doors opened at 8:30 on Saturday evening, second only to another American couple. Christopher, the maitre d'hotel, tested us by allowing a polite glimmer of recognition to light his eyes, but we dismissed it.

"It has been eight years," I said.

He smiled gratefully. "Then at least you see how Madrid has changed," he said. "For me it is 33 years in this restaurant. Spain is changing too fast for me."

Over dessert, he lingered at our table because it was early still, and quiet, and we had expressed our respect for the efforts of his new king and queen to unite and democratize Spain.

"This baumkuchen," he said, as a pastry cart lumbered past, "this great German cake like a tree, is a favorite of Queen Sophia, and it is my role to deliver it to the palace for parties. Yes, the new monarchy is popular. But Spain changes since Franco. You have already seen the newsstands, with your Playboy and Penthouse? The women on the streets in the pants?"

Christopher threw up his hands and moved to greet the first party of locals; it was after 10, and the Madrid dinner hour was beginning.

After coffee we joined Madrilenos in their surge through the streets, along the wide Calle de Alcala into the Puerta del Sol, the symbolic centre of Madrid from which all highway mileages originate.

There are walking streets now, closed to traffic. They bristle with modern plastics and appliances and the pace is quick. Window-shoppers eddy around sidewalk tables where old-line Madrilenos dawdle with coffee and "tapas," the inevitable nibble food of early evening: olives, mushrooms, nuts, cheese, fried squid.

We moved over then to the Plaza Mayor, that remnant of Austrian Spain, still exquisitely symmetrical and spacious, walled by its balconies and balustrades, framed by its arches.

For the night, we risked a drastic change from the plans I had laid. Instead of a downtown hotel we went to the north side, to new suburban Madrid, the Castellana area near University City. It is an area of parks and playgrounds, smart apartments and chic hotels with discos. Our stop for the weekend was the Hotel Eurobuilding: Swiss in its compactness and efficiency, Spanish in the casual ease of its staff, the soft leather goods of its shops, the pottery carafes of Riojo wine in its cafes.

Upstairs, one of a multitude of switches produced Spanish television: quick glimpses of King Juan Carlos and his elegant Greek Sophia, a film story from the Vatican, news clips of an honors parade for voational school graduates, and then unexpectedly, the start of a film double feature: a wheezing Fu Manchu and Vincent Price's "House of Wax." Scary dreams, that night, for the Spaniards who saw it through.

On Sunday morning we strolled along shaded sidewalks among mothers and their young children (Mamita, son Americanos?"), past the pennant stalls around Stadium Santiago Bemabeu, where crowds gathered already for that afternoon's soccer match with Zaragoza.

Soon we found a cab and drove to Cascorro Square for the Rastro, the flea market that spills into the winding old streets of the Ribera de Curtidores.

Broken fans and copper pots, bullfight posters and mantillas, battered furniture and garish dolls — the Madrilenos pawed over them with equal avidity. Triumphant buyers weaved and twisted their way out of the crush, their trophies held over their heads.

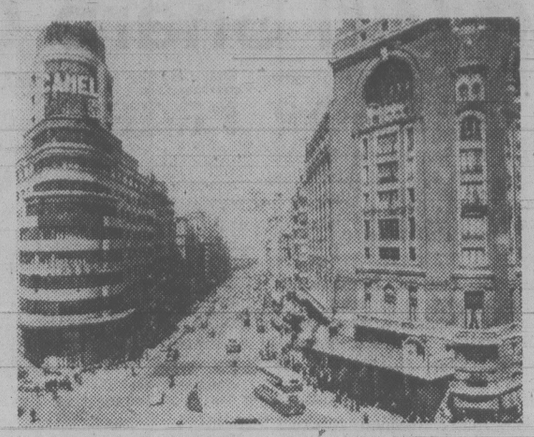
It was a more sedate scene at the Plaza de Mayor, where philatelists gathered around tables and pored courteously through each other's collections. Now and then a buyer pulled a stamp carefully from its album hinge and struck a deal: Here was a gathering of connoisseurs, each with his magnifying lens.

Later we queued for tickets at the stunning, new Madrid underground cultural center, a fan-shaped theater accommodating 750 in deep, spacious leather seats much like the classic Charles Eames chair of America. There is no more comfortable theater, I think, in the world.

It was the final night of a festival of "zarazuela," the curious Spanish contemporary of Vienna's light opera and the American minstrel. We were lucky: We had bought two of the last four tickets on sale.

The performance was colorful, funny, and, at moments musically superb; I understood enough of it. Above all, it was a faithful revival of a century-old Spanish art form that has never been exported.

At intermission we met an American correspondent and his American wife, anxious to compare the new Spanish Democracy with a parachutist, headed in the proper direction but not yet safely landed.



Madrid is a wealthy and beautiful city. Here is the city's main street, Avenida de Jose Antonio, before the 'invasion' of skyscrapers

HAWAII

2 Weeks $449 Cdn.
1 Week $349 Cdn.
DOUBLE OR TWIN

INCLUDES: Return airfare Vancouver/Honolulu via Wardair, 14 nights accommodation, limousine transfer in Waikiki. Kitchenettes are available at $479 or $379 respectively.

Western Canada Travel Service
(Free Parking in Civic Parkade)
729 JOHNSON ST.
382-6160
Also at
6703 Sooke Rd.
642-4422 4-21

BEACH ACRES
Holiday Resort
40 Acres of Playground by the Sea
Fully Equipped FAMILY COTTAGES on Acres of Tide-Clean Sand Beach
Fishing • Tennis
Beachcombing
Cosy View Units With Fireplaces
Low Off-Season Rates
PHONE 248-3424
R.R. No. 1, Parksville, B.C.

THE Sand Pebbles INN
Qualicum Beach, B.C.
Mini Holiday Package $74.50* For two
You will enjoy . . .
★ 2 nights in Deluxe Ocean View Accommodation
★ Continental Breakfast each Morning in our Coffee Nook
★ Dinner for two One Night — Your Choice of Menu
★ Free Court-Time on our Racquet Ball Court
★ Plus our Special Service and Hospitality
* PRICE BASED ON DOUBLE OCCUPANCY
AVAILABLE TO MAY 15
For further information or reservations please phone or write
Sand Pebbles Inn, Qualicum Beach
British Columbia V0R 2T0
(604) 752-6974 4-22

FOR TRAVEL INSURANCE
P. R. Brown and Sons Ltd.
762 Fort St.
385-3435

CONTINENTAL
AUSTRALIA
$497 U.S. Funds
Now, you can travel from Seattle to Sydney, Australia, and return, for as little as $497.00 U.S. Funds, plus U.S. Airport Departure Tax. Stop-overs in Honolulu and Fiji, are also permitted, on this special fare. Naturally, certain restrictions apply. Call in and see Blaney's for the details.
BLANEY'S TRAVEL SERVICE LTD.
MEMBER ASTA-CANADA ASSOCIATION OF TRAVEL AGENTS
Officially Licensed by the Government of British Columbia
920 DOUGLAS STREET 382-7254
1503 WILMOT PLACE "The Arrangers" 598-4531
4-22

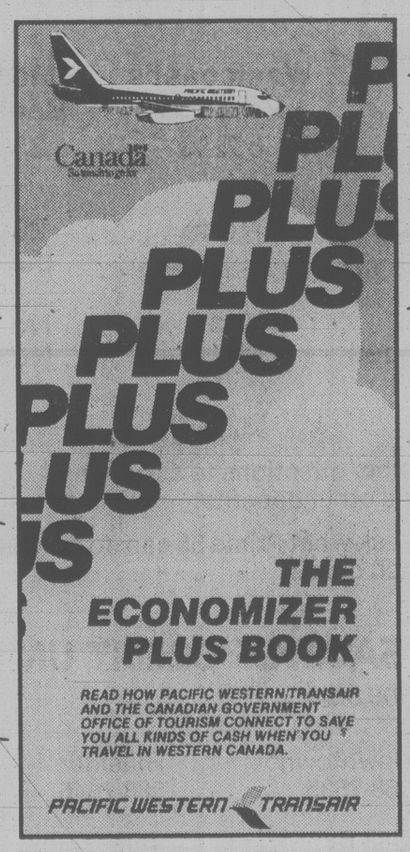
CAPITAL TOURS
RENO TOURS
Departures Sunday Mornings: $165 each Dbl. $175 Twin.
Four seats available May 6th and 10 seats May 27th. Most June departures still open but don't leave it too late. Everyone loves to stay at the delightful ONSLOW HOTEL right in downtown Reno and enjoys our amiably escorted service right from Victoria and returning to Victoria with no confusing changes. So — don't delay pick up the phone and be sure.
GRAND CANYONS TOUR
May 19th: 14 Thrilling Days. $450 each Dbl. $460 Tw.
We can accommodate five couples on this wonderfully scenic tour, taking in charming Salt Lake City and viewing the Grand Canyons from every angle, the South, East and North Rims as well as Bryce and Zion Canyons. This is the right time of year to view this massive thrilling phenomenon of nature. Act now.
PORTLAND ROSE FESTIVAL
June 8th to 11th. Second Bus. $130 ea. Dbl. $140 Tw.
An opportunity to view one of the North West's finest floor displays, sight-see the mighty Columbia River area, Ohme Gardens and the unique Bavarian Village.
ALASKA BUS/CRUISES
June departures are sold out but we have several reservations available for the July 23 and 26 tours. Enjoy the scenic wonders of the Inside passage between Vancouver and Skagway, Alaska, the thrilling narrow gauge railway to Whitehorse along the Trail of '98 and the wonder of the Alaska Highway, etc. Priced from $740 each (sharing double accommodations).
MARITIMES TOURS
Three departures: Sept. 22, 24, 26. From $990 Dbl.
Flying to Toronto (Air fare included) then touring, Ottawa, Montreal, Quebec City and the Maritime Provinces, returning via the New England States to Niagara Falls. Some space left on 2nd and 3rd departures. Call in.
Call the holiday number
384-1432
384-5612
Capital Tours
215-645 Fort Street, Victoria
2nd Floor, Yarrow Bldg.

Here's a tip for your next trip to Las Vegas:



Don't gambie.
Go with Tripmakers.
AND BAYSHORE TRAVEL
Don't gamble on getting there. You can't lose with one of our packages: Complimentary inflight beverages and meals aboard CP Air's big orange 737 jet • Transfers from airport to hotel and return • Three or four nights accommodation • Services of Tripmakers Las Vegas ground staff • and much more, from prices starting at just $179 (based on double occupancy) from Vancouver.
PHONE OR COME IN FOR DETAILS
Bayshore Travel 382-7103
1622 GOVERNMENT ST.

GET THE BOOK TRAVELLERS EVERYWHERE ARE TALKING ABOUT: IT'S FREE!
(Here's what they're saying:)
"Imagine! 18% to 35% off the return airfare when I take advantage of Pacific Western/Transair's Economizer airfares!"
"This book has great ideas on places to go, things to see and ways to save when you get there."
"Fantastic savings on hotels...25% off the regular room rate. 25% off car rentals too. That's a heck of a good deal!"
"The Economizer Plus book gives all the details on action-packed Capital City tours and the wide variety of exciting activity tours available."



Find out more about how you can save with Economizer Fares and Economizer Plus ground packages. Send for your free copy of the Economizer Plus Book, or see your travel agent for details. (Allow 3 weeks for delivery.)
NAME _____
ADDRESS _____
CITY _____ PROV. _____
POSTAL CODE _____
Send this coupon to: Economizer Plus, Box 3500, Vancouver, B.C., V6B 3Y5
PACIFIC WESTERN TRANSAIR

"I can't decide whether to visit a dude ranch, pan for gold or fish for steelhead."
"...Pacific Western/Transair worked hand in hand with the Canadian Government Office of Tourism to come up with some of the greatest travel packages ever!"
Canada
So much to go for
PACIFIC WESTERN TRANSAIR

Malaysia's East Coast

Land of Smiling Faces

By PHILIP SOUSA

KUALA TRENGGANU, Malaysia — Among the lands of Asia, few can match this former collection of British colonies when it comes to great scenery, gentle people and fascinating culture.

For the visitor from North America, Malaysia also offers a "discovery" cachet since only recently has it started to appear on our itineraries.

Others, however, particularly Europeans, Australians and Japanese, have long been touring here. Their numbers have been increasing rapidly in recent years; so much so, tourism today is a key component of the country's booming economy.

Most visited destinations include the modern, hill-studded capital, Kuala Lumpur, the lovely island of Penang, just off Malaysia's northwest tip, and the hill resorts of the Central Highlands.

But while those spots continue to be "discovered" by tourists, the East Coast region remains alluringly unspoiled and unsullied by most 20th century intrusions.

The area's relative isolation, mostly a topographical happenstance, accounts for its position as a faithful keeper of the federation's ancient religious and cultural traditions.

It must be remembered that while as a political entity Malaysia is a youngster born but 25 years ago, the 13 mostly sultan-ruled states that formed the new federation trace their history back through thousands of years.

The East Coast's physical features merit a brief mention for any help to explain its singularity — at once representative of the country at large, yet possessed of a distinctive identity.

The region takes in four states — Kelantan, Johore, Pahang and Trengganu. It bursts against Thailand on the north, is separated from the south by a strip of unexplored swamps and bridgeless rivers, is split from the west by a wall of rugged forested mountains, and for more than 300 miles its eastern flank faces the South China Sea.

Along the water, fishing villages huddle on or near the mouths of the area's countless rivers; most are wedged in by groves of coco palms, papaya and casurina trees.

Within sight of most people's homes — be they modern structures or traditional stilt-legged wooden houses — dense rain forests thrive despite efforts to stunt their growth

On the strip that lies between the jungles and the sea, farmers grow rice, tap rubber, mine tin and labor at sawmills.

These rural farmers, along with their fishing cousins, are both the backbone of the region's economic life and, especially for the visitor, some of Malaysia's most interesting and colorful citizens.

Much as their counterparts elsewhere in the country, they are a collage of ethnic groups — Malays, Chinese, Indians and others. Here, however, there are noticeable differences: simpler of dress and more conservative, less interested in gadgetry and more inclined to take life at a gentler pace.

Less exposed to foreign influences, these Malays still practice old craft styles and techniques not found elsewhere.

The East Coast is justifiably renowned for its superb batik makers, cloth weavers, and, above all, its silver artisans.

An apparently innate sense of color and form is abundantly evident here, not only in the work of the artisans, but also in the imaginative designs and hues of the fishing boats, the famous kites and the villagers' neat homes and gardens.

As would be expected, the picture changes in the few cities around — especially Kuantan, Kota Bahru and Kuala Trengganu — where the tempo is faster, the shops more modern and numerous and the traffic heavier.

The traditional and the modern, though, dwell side by side in these and other towns.

Thus, in Kota Bahru, aging trishaws vie for room with souped-up motorcycles; in a Kuala Trengganu lounge the throbbing sound of an electric guitar fill the air while a few yards away the soft voice of an ancient flute flows out of a traditional Malay home. Down the coast a glittering resort, the Tanjong Jara Beach Hotel, is being built only a stone's throw from an old fishing village.

On a previous visit I stayed at Kuantam, on this one at Kota Bahru and Kuala Trengganu. I find the latter ideal as a base from which to take in the surrounding principal attractions.

On a future journey, however, I may have to split my time between here and Tanjong Jara.

I visited the project as it neared completion on a superb stretch of sandy shore about an hour by road south of Kuala Trengganu. What impressed me most about this $4 million, American-designed hotel was the traditional Malay style evident throughout: low-rise bungalows spread over 80 forest-ringed acres and featuring intricately hand-carved wood details under roofs done with thin red tiles.

Kuala Trengganu seldom sees tourist groups, and that's one of its blessings. You feel you are in a remote corner, and in a sense you are. Yet it's but 65 minutes by sir from here to Kuala Lumpur, or seven hours by road.

The 74-room Pantai Motel, on the sea and about a mile from downtown Kuala Trengganu, was my home on this visit. One of the city's six or seven hotels and guesthouses, it is run by Argus Salim, a genial Malay whose youthful looks belie a solid background in hotel management.

I quickly added him to my list of East Coast surprises: a European-trained professional graciously hosting guests with the flair and efficiency one hopes for, but seldom gets, in most big-scale international resorts.

What you'll want to see here can be easily and inexpensively arranged by the Pantai staff: water-skiing; pony rides; a tour of craft-making shops; a few hours or a day on Pulus Kapas, a beachcomber's heaven of an island where you're likely to be the only foreigner; golf; a shadow play performance, and not to be missed, a boat journey on the Trengganu River.



THE PAST LINGERS — Malaysia's east coast remains alluringly unspoiled and unsullied by most 20th century intrusions. The gentle and friendly people still pursue ancient ways, preserve traditional crafts and frequent old-style markets. The smiling faces of the land and its people present an undiscovered travel delight to visitors.



2 Weeks
HAWAII
Vancouver Departures Every Sunday
in Waikiki
$499 AIR and HOTEL
HIGHLANDS TRAVEL LTD.
478-9578 715 Goldstream Ave., Victoria 478-9578
"Serving the Western Community" 4-22

BC Travel 385-4732
Amity Tours Ltd.
Leisure Island Tours Ltd.
Deluxe, Owner-Escorted Coach Tours
We've moved!
Our New Location is Ste. 208-1012 Douglas St.
(Broughton Building, corner of Broughton and Douglas, above Sprott Shaw.)
SHORT HOLIDAY TOURS
LEAVENWORTH MAI FEST
May 9 to 13 (5 days) Double $160 ea. Twin $165 ea.
Few sights in nature's gallery can match the colour and scenic beauty of the Okanagan's flowering fruit trees, or this Bavarian Village. 2 Double/Twins only.
YOSEMITE — MOTHER LODE TRAIL
May 18 to 26 (9 days) Double $305 ea. Twin $320 ea.
Yosemite at the height of spring with the emergence from winter's dormancy evident everywhere. History and nature's beauty and power dominate as we visit 3 National Parks and travel the Gold Rush Trail through the Mother Lode country in the foothills of the High Sierras.
PORTLAND ROSES
June 4 to 11 (8 Days) Double $280 ea. Twin $295 ea.
Our 4-day tour is completely filled, however there are still a few seats available on our extended holiday. Featured are new routes, 2 nights at the unique KAH-NEETA RESORT near Mt. Hood, and this famous festival and parade.
Tour prices include RESERVED SEATS in the Coliseum. Official programs and admission to the prestigious ROSE SHOW.
GRAND CANYONLANDS
May 17 to June 2 (17 days): This tour has been full for over 1 month. Due to an illness, we now have 1 double accommodation available (2 seats).
MOTHER'S DAY TOUR: SUNDAY, MAY 13
Island sightseeing and hot lunch at Island Hall in Parksville combine for a most pleasant day. Recent cancellations have made some seats available.
COME AND SEE US!
We're small enough to know YOU — large enough to serve YOU
11 Years in Victoria
DETAILED ITINERARIES AVAILABLE ON ALL TOURS
STE. #208-1012 DOUGLAS ST. 385-4732
Hours 9:30 to 12:30 and 1:30 to 5 Mon.-Fri.
4-14

CAR RENTALS IN BRITAIN
Cars at Spring rates from $96.50 weekly inclusive unlimited free mileage. Complete range including campers. Special tariff for one-way rentals at all major U.K. airports. Advise requirements, including dates, to: VTC/CARS, 17 Church Street, Walton-on-Thames, Surrey, England KT12 2QU. Telephone: Walton-on-Thames 44941.

RENO
FULLY ESCORTED 7-DAY LUXURY BUS HOLIDAY
Departures every Saturday throughout the year.
APRIL 28 ..... $135 ea. tw/dbl.
MAY 5, 12, 19, 26 ..... $139 ea. tw/dbl.
All Reno fares based on twin or double accommodation at the popular SANDS hotel/casino, right downtown. Valuable casino packages every day and great side tours all included—plus one of our super professional tour escorts on every bus. Optional South Shore Lake Tahoe side tour also available.
SPECIAL BONUS
Medical Insurance
$10,000 coverage included for all passengers on any of our tours at NO EXTRA COST.
CALIFORNIA—MEXICO
ARIZONA—NEVADA
Includes Grand Canyon
16-Day Bus tour
Once a month you have the opportunity to join our experienced tour escorts on this fabulous trip visiting San Francisco, Santa Barbara, Disneyland, Ensenada, Grand Canyon, Phoenix, Las Vegas and Reno with many side tours included along the way. Phone now for a detailed brochure.
DEPARTS MAY 19 and JUNE 30 ..... TW./DB., EA. $449
MARITIMES 24-DAY TOUR Departs August 11 $1025 Dbl./Twin
NASHVILLE 20-DAY TOUR Departs Sept. 6 Dbl./Twin $989
BEST-OF-THE-WEST 20-DAY TOUR Departs June 9 Dbl./Twin $569
DISNEYLAND
SAN FRANCISCO
10-DAY HOLIDAY
2 nights in San Francisco and 3 full days in Disneyland, Disneyland entrance and 15 attractions, Universal Studios, San Diego Zoo, Tijuana and San Francisco tour ALL INCLUDED IN YOUR FARE, and you'll be staying right across from the Disneyland entrance. Fully escorted by one of our professionals, of course.
Departs MAY 19 ..... twin/double $289
We have already taken several reservations on our popular Disneyland summer program. Departures from Victoria EVERY SATURDAY FROM JUNE 23RD TO THE END OF AUGUST. Fares from $229 ea. (family of five). Please book early to avoid disappointment.
Come bus with us!
Holiday Company
VICTORIA BRANCH
1394 HILLSIDE
(At Cedar Hill Rd.)
595-3113
4-15

FLY
silver wing
HOLIDAYS LTD.
HAWAII
Accommodation and CP jet transportation. One or two Island holidays.
14 nights from Vancouver April 23, May 4, 11, 18, 25.
RENO
Accommodation and Pacific Western jet, transfers in Reno and casino excursions.
3, 4, or 7 nights from Vancouver May 3, 6, 10, 13, 17, 20, 24, 27, 31. Every Thursday and Sunday throughout the Summer.
BUS

SHEILA
TOUR MANAGER
. . . and Watco's best drivers . . .
AL, JIMMY, WYNN and BRIAN
All long tours fully escorted. Reno coach with driver/escorts by popular demand.
CALIFORNIA SUNRISE — 16-day coach from Victoria or Nanaimo. Oct. 20, Dec. 22. From Vancouver, April 28, May 12, June 23, July 4, Aug. 18.
DAZZLING DISNEYLAND — 10-day coach from Victoria or Nanaimo. June 30, July 21, Aug. 4, 18, Sept. 8, Dec. 21.
DESERT HOLIDAY GRAND CANYON — 17-day coach from Victoria or Nanaimo. Sept. 22.
RENO — 7-day charter coach from Victoria or Nanaimo. June 3, 10, 24, July 1, 8, 15, 22, 29, Aug. 5, 19, 26.
GREAT CANADIAN PACIFIC to ATLANTIC — 29-day charter coach from Vancouver. June 2, Aug. 25, Sept. 22
Gift Certificates Available
PHONE YOUR TRAVEL AGENT
or
382-4271
SUNRISE HOLIDAYS LTD.
2620 Quadra
Owned and Operated by Art and Jim Goff
SUNRISE HOLIDAYS
4-21

SUNRISE
DISNEYLAND
10 DAYS BY AIR-CONDITIONED COACH from Victoria or Duncan
June 30, July 21, August 4, 18
September 8 December 21
Phone for Details
OR
7 NIGHTS BY SILVER WING PRIVATE JET
Vancouver International Airport
June 23, 30, July 7, 14, 21, 28
August 4, 11, 18.
You have 4 Options.
A. Disneyland—7 Nights
B. Anaheim — 4 Nights, San Diego — 3 Nights
C. San Diego—7 Nights
D. Los Angeles, Fly—Drive.
Car with unlimited mileage $199 (Price for L.A. Fly — Drive only)
Each based on two people sharing
Gift Certificates Available
PHONE YOUR TRAVEL AGENT
or
382-4271
SUNRISE HOLIDAYS LTD.
2620 Quadra St.
General Sales Agent for Wellington Lee
Owned and Operated by A.F. Goff & Son
SUNRISE HOLIDAYS

Cut out this coupon. Take it to your travel agent and save hundreds of dollars on Strand's Magical Mediterranean cruises on bookings before May 5, 1979
Strand's Magical Mediterranean Cruise
"NO SURCHARGES" SAVES YOU $100. TO $200. EACH
Book Now and Save
Book before May 5 for any Strand Cruise to the Magical Mediterranean this summer and save hundreds of dollars per couple in fuel surcharges. By 'book' we mean pay the normal deposit to secure your reservation. Applies to all departures April through October for Strand's Magical Mediterranean two-week cruises. This offer closes on May 5, 1979.
Your Cruiseship
tss Fiorita of Chandris Lines. Fully air conditioned including all 209 cabins. Fully classed with Lloyds of London. Swimming pool, lounges, bars. Ample deck space and free deckchairs. Casino, dancing, complete entertainment programme. Card room. Duty free shop. Photographers. Hairdressers. Optional shore excursions programme. Strand cruise director and full staff onboard.
You will be flown from Vancouver to Venice, Italy, and back. Give you an exciting and historic cruise around the highlights of the Mediterranean. A cruise planned by experts. Visit no less than 9 fascinating ports. Includes all meals and on-board entertainment. Two unforgettable weeks.
FOR FURTHER INFORMATION AND RESERVATIONS, CONTACT:
BAINS INTERNATIONAL TRAVEL SERVICE LTD.
1710 DOUGLAS ST., OPP. THE BAY, 386-6363
4-22

Two great cruise programmes to choose from:
Cruise A
Departures April 21, May 19, June 16, July 13, August 11, September 8, October 6
• Egypt (2 days)
• Athens
• Rhodes
• Cyprus
• Dubrovnik
• Delphi
• Corinth Canal
• Corfu
• Venice
Cruise B
Departures May 5, June 2, June 30, July 28, August 25, September 22, October 20
• Istanbul
• Lesbos
• Kusadasi
• Athens
• Rhodes
• Crete
• Dubrovnik
• Delphi
• Corinth Canal
• Corfu
• Venice
FROM $1389*
Cruise only prices are available.
YOUR LAST CHANCE AT THESE LOW PRICES.

Maritimes and Newfoundland

Come with us to the Maritimes! First we fly or train you to Toronto from Victoria then travel through the Northern States and into the Maritimes by air-conditioned coach visiting New Brunswick, Nova Scotia, Cape Breton Island, Prince Edward Island, Newfoundland, Quebec and Ontario. Optional layover in Toronto if required.

15 Days $799.00 — 21 Days $1050

Based on Charter Class Fares, double occupancy

Departures July 3, 20, 27 Aug. 10, 20, 31, Sept. 2

For Information and Brochures

4-22 travelcyden 388-4201 768 FORT ST.

DON'T MISS THE BOAT!!

CARIBBEAN



14-DAY AIR/SEA CRUISES from $1380 U.S.

DEPARTURES WEEKLY FROM VANCOUVER 4-22

WILLIS TRAVEL SERVICE

385-1533 578 Yates St., Victoria, B.C. 385-4312

B.C.'s OWN **Fjordland**

MAY 9-11, '79

At last a chance to see B.C.'s spectacular fjords, rimmed with snow-capped mountains. Join us on a 3-day cruise to explore Desolation Sound, Bute Inlet and Discovery Passage. Seabirds, whales and mountain goats. From $178 per person, all inclusive. Victoria to Campbell River. Optional extension to Mitlenatch Island, May 12, '79

Other Swiftsure Cruises:

San Juan Islands
May 5-7 '79
Beautiful coastal scenery, relaxed cruising. Rosario Resort Hotel. From $178 per person, from Victoria.

Mitlenatch Island
May 12 '79
Nesting seabirds, spring flowers and abundant marine life. $35 per person from Campbell River, includes picnic lunch.

For reservations call:

388-4227 9 a.m.-12:30 p.m. Weekdays

Swiftsure Tours Ltd.
119 645 FORT STREET
VICTORIA BRITISH COLUMBIA V8W 1G2

Eaton's Travel

presents

ALOHA WEEK

Hawaii

Sept. 15 to 29

1979



An Eaton Travel Exclusive

Tour Includes:

- 14 nights Hawaiiana Hotel — Garden Kitchenette Suites
- Tour Escort
- Flights by Wardair 747
- Complimentary bar and inflight meals
- Complimentary ribbon allowing access to all Aloha Week events
- Airport transfers in Hawaii
- Complimentary Kona coffee and Pineapple juice poolside each morning.

...and More

579.00 Per person sharing twin suite. Single room supplement additional 269.00.

509.00 Each of three, sharing triple suite. Prices quoted are in Canadian funds from Vancouver Airport. Taxes are Extra.

VICTORIA Third floor 388-6488

NANAIMO Second floor 753-0151

EATON'S

In a Balloon You Only Fly On Fair Days

By Richard Wolters

FLIMS, SWITZERLAND — Here's a flight for you that probably is different from any you've ever made. It's an extremely colorful event, one you'll remember to tell your grandchildren.

Your travel agent won't find it listed in any of the flight directories nor is there any available timetable of takeoffs. Flights leave from the outskirts of this picturesque town whenever the weather is suitable. But the busiest period is during the International (hot air) Balloon Week in September.

To get there I boarded TWA Flight 830 in New York and found that about the only thing that transatlantic jet flight and balloon flight have in common is that they both take place in the air.

In the jet, the captain announced on takeoff that in 7 hours and 14 minutes we'd be landing in Geneva.

In a balloon, the passengers don't know quite where they are going or when they'll get there. Neither does the pilot. You only know where you are — and that it's beautiful. One thing both flights have in common is that they are air conditioned; in the jets you sit in it, in a balloon you stand in it!

Another comparison: the big, wide jets have 12 lavatories, a balloon has none. On the jet I had baked rack of lamb while crossing the Atlantic; crossing the Alps I wished I'd remembered to brown-bag it.

It's always exciting when I board one of the big birds for a flight, to Washington, Chicago, Europe or wherever. Flying today is a miracle. Weather come what may the jets go over and through it with grace.

In a balloon you only fly on good days when the wind is under 10 miles per hour. That's fast enough though and the flight will be thrilling. Balloon flight is exciting no matter where it takes place. But when you add to the delight of this sport the spectacle of the Alpine scenery you have an unforgettable combination. It's an effortless ascent into a Swiss toyland.

Flims has been a vacation center for 101 years. It's located on a plateau surrounded by alps. Most Swiss holiday resorts specialize in skiing in the winter and hiking in the summer. Flims also caters to them but, more than that, it's a mecca for the offbeat sports: judo, bridge, whist, folk dancing, swimming, riding and paraskiing, to mention a few.

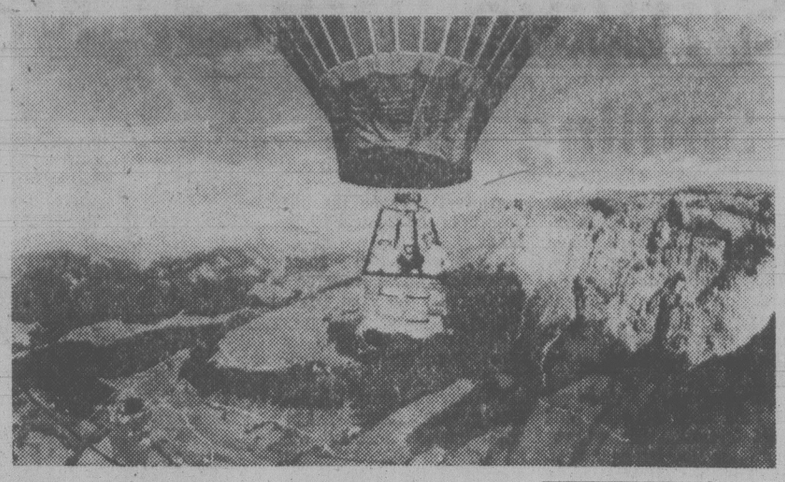
The International Balloon Week is billed as a contest. But it is more a festival than a contest. The teams come from England, France, Denmark, Sweden, Austria, Germany, Switzerland and the U.S. Last year 12 balloons were in the event and the directors of the contest feel that they can't handle a much bigger field than that.

Flims is a good choice for the balloon event. It's located on a plateau that has wide-open areas for landing. It's a safe place for even a beginning pilot. The surrounding mountains give the area good wind protection. If pilots want to make short flights of an hour or so they can do it by not going too high. Should they drift back into the mountains there are plenty of roads (or should I call them paths?) wide enough to get a car and crew to a balloon that may have landed among the cows.

If a pilot gets into trouble and the crew can't reach him, a helicopter stands by during the whole event and will retrieve the balloon, basket, people and all. That's quite a fun experience, too.

For the experienced Alpine pilot, Flims also is a good area. With a climb to about 10,000 feet he'll be able to catch the main prevailing winds and hitch a ride to Davos, to Lake Constance or even a spectacular flight over the Engadine Valley to Italy.

There is something unique about balloon flight in Switzerland. Since ballooning is only done on good weather days the view is breathtaking.



The orderly Swiss landscape changes dramatically when viewed from an airborne balloon.

The effortless feeling of takeoff is so different from that of jet Flight 830 to Geneva. You're hanging out in the wind; the whole thing happens right there below you. Trees are seen from their tops down, houses take on a different perspective, cars move more slowly and people become puppetlike.

The clean, precise Swiss landscape take on an unreal, theatrical look. It's a toyland come alive with its chalets, rivers, felds, roads, buses, cows and snow-topped mountains in the distance.

Any moment you half expect a child's hand to enter the scene and move the sheep to a higher pasture or place a train on a track winding through the mountains. It's a perfect setting, like Santa makes under a Christmas tree.

If you can't make it at contest time, how would you like to take a balloon trip on your own with an experienced Alpine balloonist? It can all be arranged by writing to Rene Chatelain in care of the Flims Tourist Office, CH-7016 Flims, Switzerland.

Remember, Swiss ballooning is very safe and a flight you'll never forget.

DISNEYLAND $355
8 Days, 7 Nights.

WAIKIKI $369
8 Days, 7 Nights. Air and Hotel.

WAIKIKI $469
15 Days, 14 Nights. Air and Hotel.

LAS VEGAS $179
5 Days, 4 Nights. Air and Hotel.

RENO $229
8 Days, 7 Nights. Air and Hotel.

RENO $189
5 Days, 4 Nights. Air and Hotel.

EUROPE $399
Air Charter.

CENTA TOURS
620 ADMIRALS ROAD
VICTORIA, B.C.
V9A 2N7
4-24 TELEPHONE: 384-4622

MONEY BELTS
PASSPORT CASES
mcMartins
1605 Douglas St.

Now the Hotel Georgia's Great Getaway is available any two nights of the week.

THE GREAT GETAWAY
holiday for two $99.99

From now 'til June 1979, you can turn anytime into a Great Getaway for two for just $99.99. The new package includes: deluxe room accommodation, an evening of memorable dining in The Georgia's renowned Cavalier Room (choice of full menu), breakfast for two mornings, plus free parking during your stay. For reservations call your travel agent or:



HOTEL HG GEORGIA
801 West Georgia St., Vancouver, B.C. (604) 682—5566
Call toll free:
In Canada 1-800-661-1262
In U.S.A. 800-323-7500

CARGO SHIP CRUISES



SOUTH SEAS
About 45 days—
Sail San Francisco
75 to 100 Passengers

SOUTH AMERICA
About 66 days—
Sail Vancouver
75 to 100 Passengers

ORIENT
About 45 days—
Sail Oakland
6 to 12 Passengers

CALL IN TODAY
FOR DETAILS AND BOOKINGS

"The Cruise Specialists"

WILLIS TRAVEL SERVICE
578 Yates 385-4312
Opposite Post Office
for Personalized Service

AUSTRALIA



Depart from Vancouver Dec. 2. See New Zealand, too.

Sail in grand style to Australia, New Zealand and the alluring South Pacific aboard P&O's majestic British-registered Oriana.

In 17 glorious days, you'll discover the magic of a holiday at sea. Life with international passengers. And the art of leisure—perfected by P&O after more than a century and a half of service at sea.

Set sail from Vancouver. Then follow the sun to Honolulu, lush Suva in the Fijis and Auckland, New Zealand. Arriving in Sydney when it's Summer down under.

Special for Canada—10% off.
Save 10% on Oriana's quoted U.S. fares.

Canberra departs February 3.
Or sail to Australia from San Francisco on P&O's Canberra on part of her 1980 World Cruise.

Call a travel agent now.

P&O AP-310-4-21

P&O Princess Cruises
409 Granville Street
Vancouver, BC. V6C 1T2
Please send me information on:
☐ Oriana ☐ Canberra

Name
Address
City Province Code
My Travel Agent City

Holidays by Wardair

"Wardair Class" service to Intervac's

HAWAII



FROM **$239** ROUND TRIP
CHILD FARE FROM $215

Pre-Booking flights depart Vancouver

Every Fri... Apr. 27 to Oct. 26 Every Sat... Apr. 28 to Oct. 27

There's a lot to go for in the summer, just as much as in the winter... but it costs you less! Waikiki is just as lively. Maui as beautiful. Kauai and Molokai as quiet and the Big Island just as scenic. So choose your enchanted island (or islands) and spend some summer in this Pacific vacation playground.

Prices Subject to Fuel Surcharge

PRE-BOOKING FLIGHTS MUST BE RESERVED AT LEAST 30 DAYS AHEAD

Holidays by Wardair will also arrange hotel accommodation, car rentals and inter-island flights. They're all in the "101 SUMMER HOLIDAY IDEAS" brochure now at Thomas Cook . . . pick up your copy today!

For your convenience we accept AMERICAN EXPRESS • MASTER CHARGE • VISA

BOOK EARLY to be sure you get the flight of your choice.

NON-STOP FLIGHTS VIA WARDAIR 747

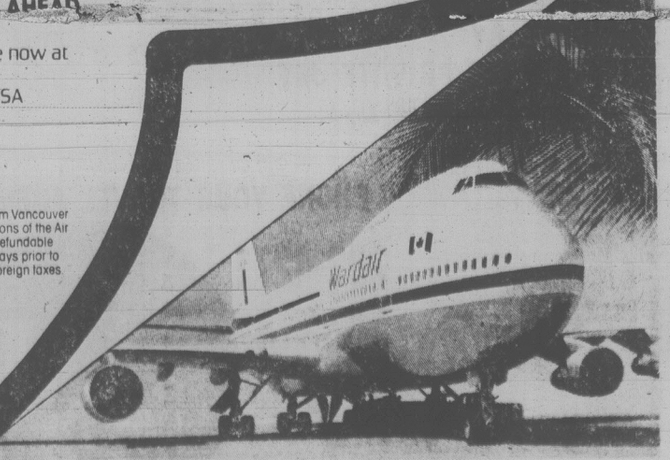
Check individual availabilities as some flights may be sold out.

Prices quoted are per person in Canadian dollars based on low season (Sept. 7 to Sept. 29). These Wardair flights depart from Vancouver International Airport. They are chartered by International Vacations Ltd. (Intervac) under the Advance Booking Charter provisions of the Air Carrier Regulations and have been approved by the Air Transport Committee of the Canadian Transport Commission. A non-refundable deposit of $50 per person must be received by Intervac within 7 days of booking. Balance of fare payable no later than 42 days prior to departure or at time of booking. **Not included:** $12 Canadian Departure Tax (payable with balance of fare) and applicable foreign taxes. Fare Protection Insurance available from Intervac for $8 per person. Aircraft type subject to change without notice.

Thomas Cook Victoria 1322 Douglas St. 388-7811 V8W 2E8

The Trusted Name in Travel Everywhere

Intervac
A Wardair Company



Four Survive 'Where No Man Has Ever Walked'

By CHARLES KRAUSE
Washington Post

BUENOS AIRES — Four American adventurers feared lost in Antarctica have returned safely after a two-month expedition by rubber raft and snow skis to the Forbidden Plateau, one of the least explored regions on earth.

The trip was considered so dangerous that the National Science Foundation refused to sanction it. And when the four — Mike Hoover, 35; Beverly Johnson, 31; Rick Ridgeway, 29; and Mike Graber, 27 — left here aboard a German cruise ship last Jan. 31, they had no sure idea of how they would get back.

The ship dropped them at an Argentine army encampment in the Antarctic called Base Alimirante Brown. Once they left the camp by raft, they were cut off from any kind of communication.

The four survived for over 30 days in the brutal, desolate Antarctic, where temperatures plunged, winds reached 120 miles per hour, and where blizzards, rough seas and frigid waters made each day a test of their ability to survive.

During that time, two of the four fell into bottomless crevasses in the Antarctic ice mass — fissures almost impossible to detect because they are covered by a foot or more of loose snow.

Beverly Johnson was able to save herself by sinking her ice pick into the side of the crevice as she began her fall. Mike Hoover was saved, after falling about 40 feet, because he was linked by mountaineering rope to his fellow explorers, who dug themselves into the snow to break his fall.

And on the return leg, again in the rafts, when they ran short of fuel and feared that they might be stranded, they decided their only hope was to hitch a ride on a giant moving iceberg, which they rode eight miles out to sea to save precious gasoline.

At any moment, the iceberg, which Hoover said was "continually groaning and moaning" like a rickety tramp steamer, could have cracked or flipped over — sure death for its passengers, who did not have life jackets because they knew they could live no longer than about 10 minutes in the frigid waters surrounding Antarctica.

The four decided before they left Buenos Aires that they would rather die quickly by drowning than prolong their lives a few minutes more by wearing life preservers. "It's a short, fast death or a long, miserable one," Hoover explained.

The expedition had set out from the Argentine camp in rubber rafts, one 16 feet long and the other 13 feet, to reach a part of Antarctica that is virtually unknown. By comparison, Mt. Everest and even K-2 in Pakistan are well-travelled.

"It's really neat to go somewhere where no man has ever walked before, regardless of all the hassles it takes to get there," Hoover said when asked why the group, all from California, risked their lives to reach the Forbidden Plateau a mass of ice and snow that runs down the centre of the Antarctic Peninsula.

Although Hoover and Ridgeway both have climbed Mt. Everest, Ridgeway has climbed K-2, Graber has climbed Mt. McKinley in Alaska and Johnson was the first woman to scale El Capitan in California, none had ever before been in the Antarctic.

Ostensibly, their purpose for the journey was to make a documentary for ABC-TV's *American Sportsman*. But the "neat" idea for the adventure had come to Hoover and Ridgeway while they were climbing Everest three years ago.

They carried all of the fuel for their rafts, their food, skis, tents, clothes, cameras and almost a ton of other equipment with them, knowing that they could not radio for help.

They had to plan for the possibility that they would have to remain in the Antarctic, either on their own or at the Argentine base — because, if they had missed an Argentinian naval vessel, which was the last ship to leave the Antarctic Peninsula this summer, there would not have been another ship out for at least eight months until warmer weather returned to the frozen continent.

After the raft trip, they established a base camp on a rocky promontory in Andxard Bay and began to climb to the top of the Antarctic Peninsula — a hard journey of 10 days.

They pulled their supplies on sleds, stopping each night to set up their tent before dark.

In a diary, he kept during the journey, Hoover described what it was like living with the incredible cold and harsh winds in the trek from Almirante Brown to the Forbidden Plateau and back. On Feb. 20, the four were halfway up the 7,000-foot incline to the Forbidden Plateau. In their tent at midnight, Hoover wrote:

"No one in the whole world knows where we are tonight. It is an extremely barren and hostile place, the hardest continent to get to, so much so that no one even owns it. THE last place on earth . . .

"Just to stand with your back at an 80-m.p.h. wind in Antarctica and laugh at how neat it looks, laugh when it knocks you down . . ."

They came to call themselves "The Great American Round Expedition" because they "ate and ate and ate," Hoover said: freeze-dried dinners of lasagna or beef stroganoff, Carnation breakfast bars, nuts, raisins and other health foods. All their water came from melting snow over two kerosene burners.

After reaching the Forbidden Plateau, they spent two days skiing and resting, shooting movie film and enjoying themselves before they began the shorter hike back to their base camp and the sea.

It was on the way down that both Johnson and Hoover fell into the ice crevasses, and it was when they reached the bottom of the incline that they discovered that one of their fuel "bladders" had burst, leaving them short of fuel to return to Base Almirante Brown.

After riding the iceberg for more than 24 hours, they were far enough out of the bay to follow the coastline back to the Argentine base. They got there too late for a British ship that was leaving, but too early for the Bahia Aguirre.

No one in Argentina had had any word from them since they left in January and by April, a day before they reached Buenos Aires, there was a growing fear here that the four had been lost.

They are determined that next January they will return, this time to climb Mt. Tyree, at more than 17,000 feet one of the highest unclimbed mountains in the world. Hoover is hoping to film the climb and then arrange for the first live television broadcast from Antarctica — when the four reach the top.

DRURY'S TRAVEL
720 Yates St. (In the Mall)
OFFICE HOURS 10-4
388-5652
Our many friends will be pleased to know that we are now a Registered Travel Agency. This means we are able to offer you a greater variety of Tours as well as our popular Day Tours.
AGENTS FOR HOLIDAY CO.
COWICHAN-YOUBOU $12
Sun. Apr. 29 — incl. smorg. lunch
PARKSVILLE-QUALICUM $9
Sun. May 6
GULF ISLAND CRUISE $6
Thurs. May 17
GALIANO ISLAND $14
Thurs. May 24 Incl. Smorg. Lunch
RENO $135 Apr. 21/28
7 Days Bus and Hotel
DISNEYLAND and many Popular Tours

summer holiday to HAWAII??
Any length of time, any day, deluxe hotel, kitchens. Call us for an estimate. For your Hawaii holiday next winter, book with us, no penalty if you cannot go.
Call traveleyden
388-5313 or 388-4201

THE GEORGE INN
at Qualicum Beach
"MINI-HOLIDAY"
$45.00 Per Person Includes
Based on Double Occupancy
● Accommodation Fri. and Sat.
● Saturday and Sunday Breakfasts
● Lunch, Dinner and Dance Sat.
Indoor Pool—Sauna
Golf—Tennis
Convention Facilities
Meetings and Banquet Rooms
For Information:
Phone 752-9238
or Box 327
Qualicum Beach, B.C.

Loop Heading Way of Dodo?

CHICAGO (AP) — The Loop, perhaps Chicago's best-known landmark, may be doomed.

For 82 years, trains have whooshed and roared around the elevated tracks that mark the borders of downtown.

The loop is a survivor, a utilitarian device uniquely delineating the city's business and financial hub and carrying the public there in unequalled numbers.

It's been loved and hated, its demise predicted since its inception.

Now the latest threat: City Hall wants to tear down the two square miles — 11,000 tons — of 25-foot-high riveted plate steel, sometimes compared to a huge erector set. Merchants long have howled that it's an eyesore, a nuisance, a blight, a deterrent to business.

The Chicago Urban Transportation District says the Loop is doomed. It will take about $400 million to build a partial replacement, a subway which businessmen insist will spur more than $1 million in new development.

Defenders say the Loop has few marks against it. Although a crash in February, 1977 killed 11 people and injured 189, the National Transportation Safety Board determined that the cause was human error.

Defenders say the Loop could be upgraded to lessen noise and restored for much less than constructing a subway. With hundreds of millions of dollars then remaining, additional service could be provided elsewhere.

The Times Considers Overseas Edition

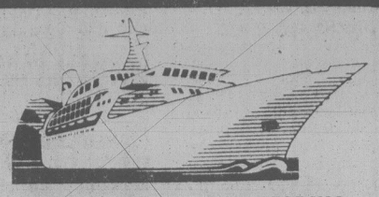
LONDON (AP) — William Rees-Mogg, editor of *The Times*, said today the embattled newspaper is planning to produce a weekly edition, printed overseas and not distributed in Britain.

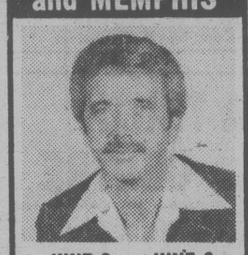
The Times, its sister paper *The Sunday Times* and two supplements closed last Nov. 30 because, management said, printing unions would not agree to let journalists and advertising staff use new typesetting technology.

The Toronto-based Thomson organization, which owns the papers, had said earlier this year that renewed negotiations might mean resumption of publishing by April 17, but the negotiations with the main printing union, the National Graphical Association, broke down again earlier this week.

Rees-Mogg declined to say where *The Times* intends to print the weekly.

It was understood Times Newspapers is aiming at about 16 pages a week and hoping to produce an edition before the British general election May 3.


MINI CRUISES TO CALIFORNIA
ABOARD
PACIFIC PRINCESS "LOVE BOAT"
Departures June 28, July 10, 22, Aug. 3, 14, 27, and Sept. 20
FROM VICTORIA $262 (U.S.) PER PERSON
These mini cruises present the perfect opportunity for the first time traveller to give luxury cruising a try.
cms
Western Canada Travel Service Ltd
Free Parking in Civic Parkade
729 JOHNSON STREET
382-6160
ALSO AT 6703 SOOKE RD., 642-4422
4-22

COUNTRY MUSIC TOUR
NASHVILLE and MEMPHIS

JUNE 2 — JUNE 9
Join Norm Watson and his Band "Woodshed" on their trip to Memphis and Nashville.
Visit Graceland home of the late Elvis Presley.
In Nashville it's "Fanfair Week," country music's biggest celebration. Meet all the stars, see them recording and at live shows. Enjoy a gala night at the Grand Ole Oprey and much, much more.
HURRY! THERE'S NOT MUCH TIME LEFT
to book on this special VI 90/Budget Travel Tour.
For complete information call us now!
BUDGET TRAVEL
1066 Douglas St. Victoria
384-7121
4-15

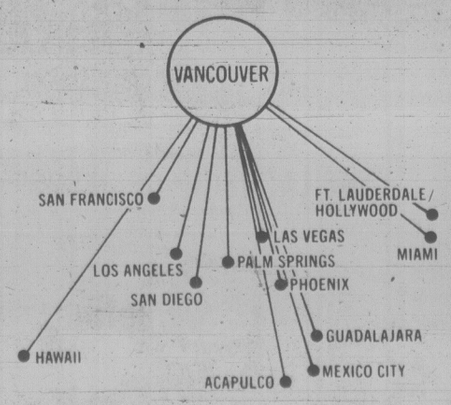
10 GOOD REASONS
Victorians Choose a Budget Travel or Sovereign Tour Vacation
★ All Holidays originate from Victoria.
★ All prices inclusive from Victoria with no hidden costs.
★ Arrangements planned by Victoria's top travel industry experts.
★ Exciting selection of world wide tours.
★ Worry/trouble free vacations.
★ Escorted tours.
★ Group travel discounts.
★ Prices to suit every pocket.
★ Inexpensive to first class/deluxe tours.
★ Friendly travel companions.
17 Years of Travel Industry Experience to Serve You Better.
1979 Holiday Programme — Clip out Request Coupon

CANADIAN TOURS:		OVERSEAS TOURS	
☐ CANADIAN ROCKIES (8 days)	$ 669	☐ European Tour (22 days)	$1699
☐ Calgary Stampede (10 days)	$ 459	☐ British Isles Tour (22 days)	$1738
☐ Edmonton Klondike Days (10 days)	$ 429	☐ China (19 days)	$3269
☐ Circle Totem Tour (14 days)	$ 545	☐ Spain (15 days)	$1529
☐ Alaska Cruise (8 days)	$ 753	☐ Holyland (16 days)	$1985
☐ Maritimes Fall Foliage Tour (15 days)	$ 975	☐ New Zealand (20 days)	$2189
U.S.A. TOURS		CRUISES	
☐ Nashville/Memphis (8 days)	$ 898	☐ Alaska (8 days)	$ 753
☐ San Francisco/Tutteenkhamun Exb. (3 days)		☐ South Pacific (29 days) U.S.	$3667
☐ Waikiki Beach Vacation (15 days)	$ 685	☐ Caribbean/Panama Canal (15 days) U.S.	$2274
☐ Hawaiian Islands (15 days)	$1036	☐ Mediterrean (15 days)	$2141

Write or Phone for Your Detailed Brochure on any of the above Tours
BUDGET TRAVEL/SOVEREIGN TOURS
1066 DOUGLAS ST., VICTORIA, V8W 2C3 PHONE 384-7121
4-22

DESTINATIONS
HAWAII Prices from $399.00 Cdn.
(per person double occupancy)
RESERVE NOW FOR SUMMER AND FALL
7, 14, 21 NIGHTS DEPTS. EVERY SATURDAY
Includes flight accomodation and transfers
(MUST BOOK 30 DAYS IN ADVANCE)
Canadian Maritimes Tour
See the beautiful East Coast of Canada
Spring Departure Date: JUNE 18
Visit the Gathering Of The Clans
Fall Departure Date: SEPT. 23
17 DAYS from $1253
(Prices include air fare from Victoria)
Travelling to the U.K. this Summer?
Ask us about CP Air's reduced-rate charter flights from Vancouver to Glasgow, Manchester and London
from $419 Cdn.
Our Travel Agency Offers service to Members and Non-Members
Plenty of free parking!
382-9202
BCAA Travel Agency
1075 Pandora Ave., Victoria
4-22

What does it mean to be
BORN AGAIN
Jesus answered, "verily verily I say unto you, Except a man be born of water and of the Spirit, he cannot enter the Kingdom of God." John 3:5
Salvation depends on being born again.
Are you born again?
Are you a true Christian?
The Bible says that Baptism is:
Required for Salvation,
An obedient response to the call of God.
Essential for the remission of sin.
The Christadalphians invite you to consider the extensive scriptural evidence for these fundamental truths of Christianity and invite you to hear
Jim Harper
of Meriden, Conn.
CHRISTADELPHIAN HALL
1396 McKenzie Ave.
Sunday, April 22, 7:30 pm
NO COLLECTION

Take a Western Airlines Funbreak.
Choose your fun spots in Western's Vacationland.
Western offers vacation packages for every budget at these very special places. Ask your Travel Agent. Or mail this coupon today.


Nonstops or flying to all these cities except cities in Florida and Mexico which have connecting flights.
WESTERN AIRLINES VACATION CENTER VCT 319
P.O. Box 92931, World Way Postal Center
Los Angeles, CA 90009
Please send me FREE brochures on Western's Funbreaks to:
name phone
address
city province
my travel agent is
Western Airlines
Hawaii Alaska Western USA Florida Canada Mexico

Perspectives

By Rev. J. A. Davidson

In these days of free-wheeling experimentation in behavior the church has a duty to proclaim the basic Christian ethic. But let me immediately repudiate the notion that the church should try to operate as a grim, censorious morality squad which assumes that much of what people today like to do is wrong and should be suppressed.

The church has sometimes been a moral bully, assuming that it knows what is best for everyone and trying to impose a harsh and restricting code.

The Christian ethic is essentially an ethic of love, love for and among persons, not an ethic of strict rules and regulations to be imposed on persons. The standard and dynamic of Christian morality is love—love in the New Testament sense as the determination to serve the good of others and to recognize the sacred integrity of every person.

But the Christian ethic is not an ethic of slackness and easy acquiescence, not an ethic that smiles benevolently at what people do simply because they do it—providing, of course, that they do not tread on my toes while they are doing it. The refusal of the church to be a morality squad must never be taken as a repudiation of all firm moral judgment.

The fashionable approach to morals which is variously labelled "situation ethics," "contextual ethics," "the new morality," and the such, often suffers serious distortion and misrepresentation.

Some advocates of this approach seem to suggest that the church best serves persons by finding reasons for not exercising any kind of firm and specific moral discrimination and by substituting for standards and rules a rather vague notion of love which they assume can be applied wisely and instantaneously in any situation in which a moral decision is called for.

This approach assumes that a moral decision should always be a response to a particular situation and is made by applying love to that situation. This, of course, is far closer to the teaching of Jesus than is any scheme of morality that is simply a system of regulations and prohibitions. But the "situationist" sometimes restricts the context of moral decision by isolating moral situations and building walls around them. It tends to disregard the biblical notion of persons-in-community by isolating moral situations in both time and place.

Each moral situation must be considered in its fullest context. Because of this moral conventions and rules —which do come out of human experience—can play a constructive role in morality. Conventions and rules, of course, are not to be treated as absolutes, as utterly binding on all persons at all times—but they can be effective instruments of morality, instruments which must always be tested and directed by love.

Love as delineated in the New Testament, love as personified in Jesus, is the source and the force of the Christian ethic. Traditional moral conventions and rules sometimes do frustrate the full expression of that love, especially when they are interpreted narrowly—but we must recognize that often they are effective instruments of that love and should not be rejected casually and irresponsibly.

(Dr. Davidson is minister of Dominion-Chalmers United Church, Ottawa.)

Silver Threads

VICTORIA

MONDAY through FRIDAY—8:30 a.m., drop-in, cards, shuffleboard, pool, library; 9:30 a.m., arts and crafts; 11:30 a.m., lunch; 1:00 p.m., arts and crafts.

SATURDAY—10:30 a.m., films in French; 11:00 a.m., drop-in, cards, shuffleboard, pool; 10:30 a.m. to 12:30 p.m., Spanish class; 1:00 p.m., chess club; 1:30 p.m., whist; 7:00 p.m., 500 card game.

SUNDAY—1:00 p.m. to 4 p.m., drop-ins.

SAANICH

MONDAY-FRIDAY—8:30 a.m., billiards, shuffleboard, drop-ins, pingpong.

SUNDAY—2:00 p.m., concert orchestra practice.

MONDAY—9:30 a.m., Hampton singers practice, ceramics; 11:45, hot lunch; 1 p.m., duplicate bridge; 7, Hampton Happy Gang practice.

TUESDAY—8 a.m., Pacific Centre trip; 9:00, carpet bowling; 9:30, beadwork, basketry, lapidary; 10, income tax assistance, make appointment; 1:45, hot lunch; 1:15 p.m., progressive whist; 1;30, discussion group with Prof. Donovan Waters.

WEDNESDAY—9 a.m., 5-pin bowling (transportation provided); 9:30, oil painting, woodcarving, leatherwork; 10, conversational French; 11:45, hot lunch; 1:30 p.m., volunteer tea, entertainment by the Sweet Adelines; 3, nurse, make appointment.

THURSDAY—9 a.m., carpet bowling; 9:30, knitting and crochet, weaving, ballpoint embroidery; 11:45, hot lunch; 1 p.m., progressive bridge; bowling at Mayfair lanes; 1:15, beginners French; 1:30, oil painting, macrame; 7, bingo, everyone welcome, proceeds to furnishings fund.

FRIDAY—9 a.m., carpet bowling; 9:30, novelty class, lapidary; 11:45, hot lunch; 1:30 p.m., jacko; 7:30, progressive whist.

SATURDAY—9:30 a.m., songmen practice, upholstery class; 1:30, p.m., cribbage, billiards, drop-ins.

ESQUIMALT

MONDAY—10 a.m., learn to dance; noon, lunch; 1:30 p.m., carpet bowling, oil painting.

TUESDAY—10 a.m., exercise to music, followed by free swim, art for beginner, quilting; noon, lunch; 1:00 p.m., chess, carpet bowling and liquid embroidery.

WEDNESDAY—10 a.m., Silver Singers, liquid embroidery; noon, hot lunch; 1:30 p.m., whist, sewing and novelties.

THURSDAY—10 a.m., writing workshop, weaving; noon, lunch; 1:00 p.m., public health nurse visits.

FRIDAY—10 a.m., ceramics (Heather Dent Studios), quilting and carpet bowling; 12:00 noon, hot lunch; 1:30 p.m., dance.

SIDNEY

MONDAY—FRIDAY

9:00 a.m., centre open, cards, library, billiards, morning coffee, afternoon tea:

MONDAY—10:00 a.m., dance for fun, billiards, quilting, decorator paints, chess; noon, lunch; 1:30 p.m., ceramics, swim club; 2:00 p.m. volunteer appreciation tea—Pierre and Grace Timp; 7:30 p.m., bingo.

TUESDAY—9:30 a.m., lapidary; 10:00 a.m., serenaders practice, painting; noon, lunch; 1:00 p.m., whist, crochet, lapidary, painting; 7:00 p.m., games night.

WEDNESDAY—10:00 a.m., novelties and rug hooking; noon, hot dinner; 1:00 p.m., mah-jong, discussion group; 2:00 p.m., concert with film — Buster Keaton in Railrodder; 7:00 p.m. duplicate bridge.

THURSDAY—9:30 a.m., lapidary; 10:00 a.m., weaving, carpet bowling; 10:30 a.m., tour to Butchart Gardens; noon, lunch; 1:00 p.m., bridge; 1:30 p.m., dressmaking; 7:00 p.m., crib.

FRIDAY—9:30 a.m., podiatrist; 10:00 a.m., beadwork, keep fit, senior ceramics, quilting; noon, lunch; 1:00 p.m., creative writing; 1:30 p.m., silver "t" bells practice, stretch and sew; 2:00 p.m., jacko; 7:00 p.m., evening cards.

SATURDAY—SUNDAY—Open for drop-ins 1:00 p.m., to 4:00 p.m.

KNOX PRESBYTERIAN CHURCH
2964 Richmond Road
"A Friendly Church That Cares"
Rev. David A. Smith, B.A.
MORNING WORSHIP 11 a.m.
'GOD'S "FOOLISHNESS"'
Nursery Facilities
Church School Classes for all ages
7 p.m. Junior Youth
8 p.m. Senior Youth
Visitors Most Welcome

TRINITY PRESBYTERIAN CHURCH
2964 Tillicum Road at Gorge Shopping Plaza
The friendly church
Close to Motels
11:00 A.M.
"THE CITY'S LONELY PEOPLE"
Church School All Grades
Nursery Facilities
Minister: Rev. G. D. Smith, M.A.

Andrew's Presbyterian Church

Downtown — Douglas St. at Broughton
Ministry:
Rev. Bruce Molloy and Mrs. Chrissie Hogg
9 a.m. Men's Breakfast, Kirk Hall
10 a.m. Intermediate Young People's Meeting
11 a.m. "IS THE APOSTLES' CREED BELIEVED BY ALL CHRISTIANS"?
Nursery Care
7 p.m. "CHRISTIANS AND ETHICAL DECISIONS!"
Drop-In Centre, Wed., 10:30 a.m.-12:30 p.m., 643 Broughton
Thurs., 10:45 a.m. & 8 a.m. Bible Study, Social Suite
VISITORS WELCOME

REFORMED PREACHING
Holyrood House—Saltire Room—2315 Blanshard at Bay
Rev. R. C. Harbach, Minister in the Protestant Reformed Churches
SUNDAY, 10 A.M. Preaching on the Book of Philemon
3:30 P.M. Preaching on The Apostles' Creed
Radio Ministries
SUNDAY, KLYN-FM 106.5, 9 c.m., Lynden P.R. Church; at 4 p.m. Reformed Witness Hour
SAT., KARI 550, 10:45 a.m. BIBLE TRUTH MEDITATIONS
Wednesday, Home Bible Study Class — 8 p.m.
Friday, Children's Bible Class — 7 p.m.

FIRST BAPTIST CHURCH
Quadra and North Park
11 A.M. "POST-RESURRECTION"
John A. Watson and Cecil Barner
Organist and Choir Director: Mr. John Tunstall

FRIENDSHIP BAPTIST CHURCH
Welcomes you to its
10 a.m. Worship Service and Sunday School
6 p.m. Evening Service The Pastor Speaking
at Gordon Head Rec. Centre, 1744 Feltham Rd.
Pastor: Rev. E. Kratofil, B.A., B.D. 477-8478
Affiliated with the Baptist General Conference

VICTORIA BAPTIST CHURCH
S.B.C.
3220 Cedar Hill Cedar Hill Community Centre
Bible Study 9:45 a.m.
Worship 11 a.m. 7 p.m.
Rev. Bo Brantley (Nursery Available) Phone 477-5474
"We Love, Because He First Loved Us" IN 4:19

Emmanuel BAPTIST CHURCH
2121 CEDAR HILL CROSSROAD Tel. 592-2418
Team Pastors:
Norman Archer Lloyd Pierce
Edward Mackay Neil Parker
9:30 a.m.—YOUTH SERVICE—
HENDERSON PARK PAVILION
for all Young People
9:30 a.m. and 11 a.m.
HOW TO CHANGE YOUR WORLD
Pastor Archer preaching on the book of NEHEMIAH. The message this week describes how to accurately assess your present situation so that you can begin to change it.
Sunday School Program at both services
1:30 p.m.—Mustard Seed Service at 552 Pandora Ave.
"SUNDAY NIGHT AT 7"
A thrilling service of music, testimony and praise featuring the Pacific Christian Secondary School and Edward Mackay preaching
8:30 p.m.
In living Color:
"JERUSALEM II"
A special showing of an unforgetable movie! With Kathryn Kuhlman and the first World Conference of the Holy Spirit

WESTERN COMMUNITY BAPTIST CHURCH
2612 SOOKE ROAD
Sunday School 9:45 a.m. Morning Worship 11 a.m.
Pastor: Rev. Gordon Patterson, 478-2525

CHRISTIAN SCIENCE
SUNDAY SERVICE AND SUNDAY SCHOOL 10:30 A.M.
SUBJECT:
"DOCTRINE OF ATONEMENT"
WEDNESDAY TESTIMONY MEETINGS, 8 P.M.
FIRST CHURCH OF CHRIST SCIENTIST
1205 Pandora at Chambers
Victoria, B.C.
Elevator, Nursery, Parking
Readng Room Open Daily
1210 Broad Street
Welcome

ELK LAKE BAPTIST
The Church by the Lake
5363 Pat Bay Highway
Minister Emeritus Harry Pike
Minister: J. C. A. Barton
652-3676
9:30 A.M.
Family Church School 10:30 A.M.
Morning Worship
Coffee Fellowship
—A Warm Welcome to All

Douglas St. Baptist
3277 Douglas St.
Pastors: Reed H. Elley
W. Jack Bingham
10:30 A.M.
THE OVERCOMERS!
Studies in I John
7:00 P.M.
BEING CHRIST TO OTHERS
Studies in Romans
A friendly Evangelical Church

UNITARIAN CHURCH
106 Superior Street
10:30 a.m.
"GROWING DOWN IN THE YEAR OF THE CHILD"
Changing more than our minds about the status of childhood in our society.
10:30 a.m. Church School
Visitors Welcome

CHRISTIAN REFORMED
at Agnes off Glanford
10:30 A.M. MORNING WORSHIP
and Sunday School
7:00 P.M. EVENING WORSHIP
Ministers: Peter W. DeBruyne and Dan R. Tigchelaar

VICTORIA TRUTH CENTRE
1201 FORT ST.
DR. E. M. SMILEY, Minister
11 a.m.
"THE LORD'S PRAYER" (by request)
Dr. E. M. Smiley
SUNDAY NIGHT AT 7:30
"THE ALWAYS ANSWERED PRAYER"
Dr. E. M. Smiley
Special Notice: The Children's Church meets every Sunday at 11 a.m. All children and Young People are lovingly welcomed.

Pastor: JOHN STONE
trinity christian centre
949 FULLERTON AVE.
383-4185
9:30 a.m. Sunday School For all Ages
11 A.M. MORNING WORSHIP
7 P.M. EVENING WORSHIP
with Communion
Tuesday 7 P.M. Prayer Meeting

UNITY OF VICTORIA
The Church of the "Daily Word"
AT THE
EMPRESS HOTEL
HUMBOLDT ROOM
(enter at 635 Humboldt St.)
2 SERVICES SUNDAY
9:30 A.M. & 11:00 A.M.
Church Office — 635 Humboldt St. #9 and #11
Hours: Mon.-Fri. 10-4 382-1613
MARVIN ANDERSON, Minister
Unity Church of Victoria is affiliated with Unity of Vancouver, Unity School of Christianity and DAILY WORD MAGAZINE
UNITY

Central BAPTIST CHURCH

833 PANDORA AVENUE
PHONE—385-7786
PASTOR: R. D. HOLMES
Preaching Christ Crucified, Risen, and Coming Again.
★ 8:45 and 11:00 a.m.
TWO MORNING WORSHIP SERVICES
★ FAMILY BIBLE STUDY 9:45 a.m. A class for every member of the family.
★ 7:00 P.M.
Special Guest Speaker
DR. PAUL T. HOLLIDAY
President Central Baptist Seminary, Toronto.
WED., 7 P.M. Midweek Hour of Prayer & Praise
VICTORIA'S DOWNTOWN FELLOWSHIP BAPTIST CHURCH

VICTORIA CITADEL CORPS
757 Pandora Avenue
Corps Officers:
Capt. and Mrs. John Wilder
9:30 a.m. Sunday School
"Make Sunday School a Family Affair"
11:00 A.M.
Holiness Meeting
7:00 P.M.
Evangelistic Meeting
A Warm Welcome awaits you

VICTORIA ALLIANCE CHURCH
1792 Townley St.—Pastor H. Orlin Craig—Telephone 592-1821
(Across from Richmond Elementary School)
11 A.M. ALAN McWHIRTER
7 P.M. Pacific Alliance Camp Presentation
Everyone is Welcome

BRITISH-ISRAEL WORLD FEDERATION (CAN)
Victoria Branch
PUBLIC MEETING
MR. WALTER BUCHANAN
Well known Lecturer and Broadcaster from Halifax, Nova Scotia
"The Everlasting Kingdom"
in St. John Ambulance Hall
941 Pandora Avenue
3:00 p.m., APRIL 22, 1979
Radio broadcast every Sunday 10 a.m. and 10:15 a.m. on K.A.B.I. (500)

Queens Avenue APOSTOLIC CHURCH
(fundamental—pentecostal)
804 QUEENS AVENUE
REV. ALAN McLEAN
382-7833 or 479-3189
10 A.M. Sunday School for all ages
11 A.M. "BLESSED ARE THE MERCIFUL"
7 P.M. Evening of Music, Fellowship and Ministry from the Bible
TUES., APRIL 24th, 8 p.m.
OWEN SCOTT and SWEET Communion
From F.G.B.I., Eston, Sask.

THE CHRISTADELPHIANS
1396 McKenzie Avenue
Great News FOR THE World
"WHAT DOES IT MEAN TO BE BORN AGAIN?"
Bible Address J. Harper Sun. 7:30 p.m.
Everyone Welcome No Collections
Sunday School 9:20 a.m. Memorial Worship 11:00 a.m.

Victoria Church of The Way
A NON-DENOMINATIONAL CHARISMATIC FELLOWSHIP
A Team Ministry:
PASTORS: BILL JOHNS and DOUG ROBERTS
MINISTERS: TED FOLLOWS and JOHN FRANCIS
EVANGELISTS: DOUGLAS KOOY and BRIAN RUUD
Join With Us
10:30 A.M. and 7:30 P.M.
Nursery provided

Meeting at LEONARDO DA VINCI CENTRE, 195 Bay St.
TED FOLLOWS, speaking
Join with Joy Unlimited

CHRISTIAN APOSTOLIC CHURCH
Original Christian Doctrine
SUNDAY SERVICE & SUNDAY SCHOOL 11:00 A.M.
STUDIES IN THE SCIENCE OF LIFE Wed., 7:30 p.m.
2663 Shelbourne St., Victoria

GREEK Orthodox Church
(Russian Synod)
Rev. Fr. Gleb Jensen
3801 Cadboro Bay Rd.
Phone 477-8892
To All True Orthodox Christians: We greet you with the kiss of peace on this great feast of Pascha.
Christ is Risen!
Truly He is Risen!
SERVICES
Great Friday 7:30 p.m.
Great Saturday 10 a.m. and 11:30 p.m.
(All night Resurrection Services)

SAANICH COMMUNITY CHURCH
MENNONITE
990 Falmouth Road
10 A.M. FAMILY WORSHIP
Pastor: G. L. Braun 477-6111

VICTORIA EVANGELICAL LUTHERAN CHURCH
1016 Dunford — Ph. 478-7930
Divine Services 11 a.m.
Sunday School 10:15 a.m.
Adult Bible Class 10:15 a.m.
E. C. Hallstein, Vacancy Pastor
A changeless Christ for a changing world

*A Family-Centered Church 479-1733 479-5214
FIRST NAZARENE
4277 QUADRA
(Supervised Nursery)
9:45 A.M.
Sunday School Classes for all ages
11 A.M.
YOUTH CONVENTION
★ Youth from B.C. District
★ Rev. Blain MacLeod Youth Director for Canadian Atlantic
7 P.M.
YOUTH RALLY
★ Teen Ensemble
★ Rev. Blain MacLeod, guest speaker

BERACAH BIBLE CHURCH
5550 Hamsterly Rd.
Sunday Services
10 a.m., 11 a.m. and 7 p.m.
FOY L. SPIVEY, Pastor
Independent Fundamental

PENTECOSTAL ASSEMBLIES OF CANADA

NORTH DOUGLAS PENTECOSTAL TABERNACLE
Douglas at Canterbury
Pastor: Rev. Harold Pendray
Visitation — Rev. Gilbert Rowland Youth — Art Henkel
9:45 A.M. Christian Education Hour
For Transportation Phone 479-1332
11 A.M. "WHAT IT MEANS TO FOLLOW JESUS"
Rev. G. Rowland
7 P.M. REV. K. FINSTAD
— Water Baptismal Service

CHINESE PENTECOSTAL CHURCH
800 Princess
SUNDAY 9:45 a.m. Sunday School
11:00 a.m. and 7:30 p.m. Worship Services
Prayer — Wed., 7:30 p.m. Youth — Fri., 7:30 p.m.
Pastor: Rev. Steve Wong 383-3878

Glad Tidings
GOD'S WORD AS IT IS FOR MEN AS THEY ARE
PENTECOSTAL CHURCH
842 North Park Sp.
384-7633 384-0113
Pastor: E. AUSTIN — Youth: D. PENNOYER — Music G. KRAUSE
9:45 A.M. — FAMILY BIBLE SCHOOL
● Bus Service — 595-7393 — or Church Office
11 A.M.
"THE LORDSHIP OF JESUS"
● D. J. Pennoyer Speaking
7:00 P.M.
"HOW ARE YOU VOTING?"
● Pastor Austin
● Music, Choir, Orchestra
● Saanich School Choir
● Everyone Welcome to Our Evening Gospel Rally
Find Reality in Christ at Glad Tidings

Project North plans questions for federal candidates

Project North, in conjunction with native elders from southern Vancouver Island, will hold a workshop to prepare for a federal all-candidates' meeting at Sacred Heart Roman Catholic Church on Nelthorpe from 9 a.m. to 1 p.m. Saturday April 28.

The workshop is to formulate a list of questions on the rights of original peoples of Canada to be presented to federal candidates at a meeting May 14 at St. John's Church Hall, 1611 Quadra. For information, phone D'Anna Carson, 652-2810, or Michael McNall, 388-6177.

●

Orthodox Christians around the world will celebrate the most important festival of their church year this Sunday, the Resurrection of Christ.

The Greek Orthodox Easter is called *Pascha* because it is Christ who "passes over" from death to life and saves mankind.

Fr. Gleb Jensen of the Holy Theophany Orthodox Church, 3801 Cadboro Bay Road, will hold services Sunday to mark *Pascha*.

Traditionally the service consists of hymns, a candlelight procession and distribution of red-dyed eggs, a resurrection symbol.

Then Easter baskets filled with food are blessed.

Pascha is a time of Orthodox Christian family gatherings to be remembered throughout the year.

●

Lecturer Dr. W.C. Tan and two students from Pearson College, Christine Lutara of Uganda and Jane Clarke of Ireland will be guests at the annual inter-faith service of the Greater Victoria Council of Churches Sunday at 7:30 p.m. at First United Church.

The choirs of both Metropolitan and First United churches will participate. All welcome.

●

The Newcombe Singers and Vancouver City Choir will participate in the 11 a.m. service at First United Church.

●

Nazarene churches of B.C. are gathering this weekend for a youth convention and a Christian Life convention at Victoria First Church of the Nazarene, 4277 Quadra.

Speaker at the youth convention for young people aged 12 through 23, is Rev. Blaine McLeod, director of youth ministries for the Nazarene church in Atlantic Canada and pastor of a church at Charlottetown, P.E.I.

The Christian Life speaker is Rev. Al Woods, a pastor from Washington, who will concentrate on Christian education.

The public is welcome to the keynote address at 9 a.m. today and to workshops covering a variety of subjects of interest to both teens and adults.

The concluding session will be a joint worship service at 11 a.m. Sunday at the church.

●

Walter Buchanan of Halifax, lecturer and broadcaster for the British-Israel World Federation, will speak at St. John Ambulance hall, 941 Pandora, Sunday at 3 p.m. on *The Everlasting Kingdom*.

British-Israel believers trust in the Bible as the inspired Word of God, and believe all the promises and covenants God made to Abraham, Isaac and Jacob.

They believe Israel is a nation, not a church; that the kingdom was taken from the Jews and given to a "nation bringing forth the fruits thereof" (Matt. 21:43), and that the nation Israel, in the guise of the Celto-Saxon peoples, headed by the British Commonwealth and the United States is, although imperfectly, "bringing forth the fruits."

●

A complimentary dinner that gives a multimedia report on the work of World Concern, a division of King's Garden, Inc., (C.R.I.S.T.A. Ministries, Seattle, WA 98133) in Hong Kong, India, Nepal, Bangladesh, the Philippines and Thailand, will be held Friday at 7 p.m. at Holyrood House. For information, contact Eleanor Blamey at 592-6638, or write World Concern in Seattle.

●

Pastor Allan Robertson of Vancouver Seventh-day Adventist church, will conduct a series of lectures during the Victoria church's spring youth week of prayer May 3-6.

Robertson will speak on the church's history May 3 and 4 at 7:30 p.m. and May 5 at 5 p.m. and May 6 at 9 a.m. at the church, 983 Pandora. Students of Bible history and the general public are welcome.

●

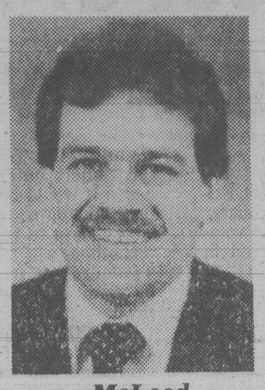
Operation Jericho, a 16-mm color movie portraying the needs of Christians living in the communist world, will be seen at 11 a.m. Sunday at Oldfield Road Gospel chapel, corner of Old West Saanich Road.

Photographed primarily behind the Iron Curtain, the 25-minute documentary contains film of secret baptisms and services in the forests.

●

Sweet Communion, a musical group from the Full Gospel Bible Institute of Eston, Sask., will present an evening of music and inspiration at Queen's Avenue Apostolic Church at 8 p.m. Tuesday.

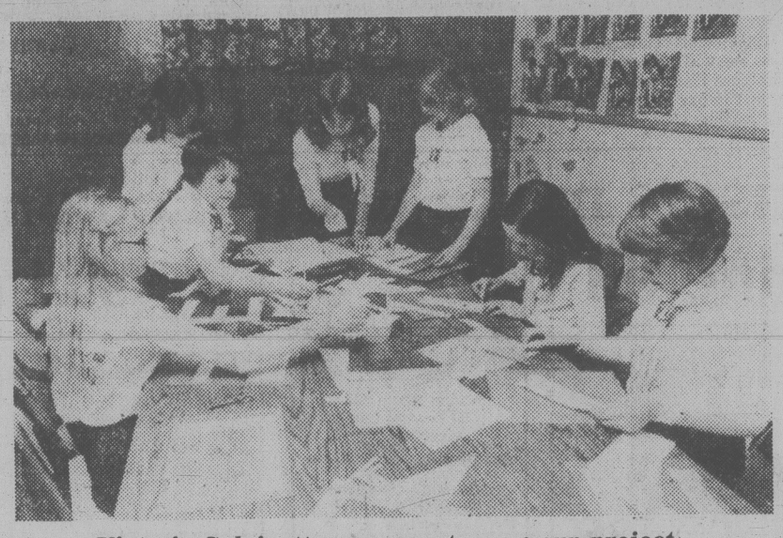
CHURCH CHRONICLES



McLeod

Pastor Alan McLean extends a welcome to the public.

The institute's purpose is threefold: that each student might grasp the content and teaching of the Bible; become proficient in applying this truth to personal life, and be able to effectively communicate biblical principles in ministry and service to fellowmen.



Victoria Calvinettes co-operate on group project

Calvinettes mark own week

This week 17,000 Calvinettes in Canada and the United States will celebrate Calvinette week.

Calvinettes is an organization with its goal to help girls know Jesus Christ and serve him always and everywhere. Thirty-three girls, aged 10-13 years old attend the local Victoria club. They meet every Thursday evening from September to April, with their counselors at the Christian Reformed Church on Agnes St. They learn new skills through their badge program, grow spiritually through their Bible lessons and sharing with each other, and serve people in their community.

Special activities for Calvinette week include a special service this Sunday morning in which girls participate with song and scripture.

On Thursday the mother and daughter banquet, climax of the year's work, will be held. Songs, poems, presentations and skits will fill this evening, besides the delicious meal.

It has been an exciting year of learning, sharing and growth, under this year's theme—"You will seek me and find me, when you seek me with all your heart."—Jer. 29:13."

Archdeacon near 50th anniversary as Anglican priest

Archdeacon A.E. Hendy of St. Mary's Anglican Church, 1701 Elgin Street in Oak Bay, will celebrate his 50th anniversary as an ordained minister on Sunday, April 29, and will preach in the church on that day.

Archdeacon Hendy was born in London, England, in 1905 and went to public school there. He attended St. Paul's Theological College, Burgh, Lincolnshire, prior to coming to Canada in 1928.

He then studied at St. Chad's Theology School in Regina and was ordained a minister on April 25, 1929.

He served in the parishes of Bengough, Saskatchewan, Hazenmore and Vanguard, Sask., and at St. Paul's Cathedral, Regina, (1933-37), then was appointed precentor of Christ Church Cathedral in Victoria, where he stayed until October, 1939.



Hendy

When the Second World War broke out, Archdeacon Hendy resigned his position here and went to Great Britain in November, 1939, where he joined the Royal Navy as a chaplain.

He served as ship's chaplain aboard the flagship HMS *Rodney*, and was aboard her at the famous sinking of the German battleship *Bismarck* in 1941. He later served in the Far East as ship's chaplain aboard the flagship HMS *Queen Elizabeth*. After the war he held several shore appointments with the navy as a chaplain before returning to Canada in 1950.

He was rector of St. Paul's Church, Esquimalt, and in 1952 went to St. Paul's, Nanaimo, where he was made a canon. He was at St. Mark's, Qualicum, and then was appointed dean of the cathedral in Prince Rupert. He returned to St. Mark's as rector in 1959 and in 1964 moved to Gordon Head, where he was involved in the building of St. Dunstan's Church and Rectory.

In 1968 he was made assistant at St. Mary's in Oak Bay. He retired five years ago.

Confirmations in James Bay

James Bay United Church will hold a confirmation and communion service at 11 a.m. Sunday. Persons wishing to unite with the congregation by letter of transfer or by possession of faith should speak to the minister as soon as possible.

Health centre has new director

The Seventh-day Adventist Church Victoria Health Education Centre at 3019 Shakespeare has a new director.

Gerald Haeger, a graduate of Andrews University in Michigan and Loma Linda University, California, has arrived in Victoria to assume leadership of the facility.

Holder of an MD in public health, Haeger previously taught in Puno, Peru, in theology and health-related fields before returning to his studies.

With experience and training in health education, he will be responsible for a variety of programs at the centre.

These include the successful five-day stop-smoking plan, held the first week of each month, weight control programs, nutrition seminars, cooking schools and other programs.

A feature of the centre is the free public information tape telephone service, which has gained increasing interest and popularity. The program involves about 200 tapes divided into 25 subject headings on a wide range of general and specific topics. This information is available by calling 595-4554 from 10 a.m. to 5 p.m. Monday to Friday. Inquiries are welcome.

CITY AND DISTRICT CHURCHES

GOSPEL CHAPELS

OAKLANDS CHAPEL
Fernwood and Cedar Hill Road
SUNDAY
9:30 a.m. Breaking of Bread
11:15 a.m. Sunday School and Family Bible Hour
Speaker: D. Miller
6:30 p.m. Evening Service
Baptismal Service
Speaker: Dr. J. Williams
WEDNESDAY
9:45 a.m. Ladies Coffee Hour
THURSDAY
8:00 p.m. Prayer and Bible Study

VICTORIA GOSPEL CHAPEL
935 Pandora Avenue
SUNDAY
9:30 a.m.—Lord's Supper
11:15 a.m.—Sunday School, Bible Class and Family Bible Hour
Speaker: Mr. Ron Browne
7:00 p.m. Evening Service
Speaker: Mr. Jim Robertson
WEDNESDAY
7:45 a.m. Prayer and Bible Study Meeting

BETHESDA GOSPEL CHAPEL
1900 Oak Bay Ave.
SUNDAYS:
9:30 Remembrance Meeting
11:15 a.m. Family Hour
7 p.m. Gospel Service
Speaker: John B. Russell
MONDAYS: 6:45 p.m. Boys Club
WEDNESDAYS: 7:30 p.m.
Prayer and Bible Study
Enquiries 595-4926 or 385-3273

SPIRITUALISM

OPEN DOOR SPIRITUALIST CHURCH
1600 Cook Street
SUNDAY, 7:00 — Mrs. Irene Niary
English Medium,
Speaker and Clairvoyant
WEDNESDAY, 7:30 p.m.
Rev. G. Corrigan, Healing

THE FIRST SPIRITUALIST CHURCH
The Church of Two Worlds
819 Fort Street
SUNDAY SERVICE 11 A.M.
Speaker: Julian North, Pastor

SEVENTH DAY ADVENTIST

SEVENTH DAY ADVENTIST CHURCH
983 Pandora Ave. at Vancouver St.
Sabbath School—9:30 a.m. Saturday
Worship Service—11:00 a.m.
Wednesday—7:30 p.m.
Pastor: Lynn Baerg (721-3739)

LUTHERAN

LUTHERAN CHURCH OF THE CROSS
Cedar Hill and Cedar Hill Cross Roads
Alfred J. C. Johnson, Pastor, 477-3851
SUNDAY
10 a.m. Divine Worship Service
11 a.m. Sunday School and Bible Classes
The Church Where Families Worship Together
Evangelical Lutheran Church of Canada
(E.L.C.C. formerly A.L.C.)
Visitors Welcome

HOPE LUTHERAN CHURCH
MISSOURI SYNOD
1924 Carrick Street off Foul Bay
The Rev. L. M. Carlson, Pastor 592-2308
11 a.m.
DIVINE WORSHIP SERVICES
9:45 a.m.
Sunday School Bible Class
A Church of "*The Lutheran Hour*" and "*This is the Life*"

GRACE LUTHERAN CHURCH
1273 Fort Street 383-5256
Minister: Rev. Ronald C. Nelson
Lutheran Church in America
(Across from Central Junior High)
11:00 a.m.
WORSHIP
Everyone Welcome

GOOD SHEPHERD LUTHERAN
2815 Cedar Hill Road
Rev. Fred Knebel, 658-8043
10 a.m. English—11 a.m. German

REDEEMER LUTHERAN CHURCH
Corner Jacklin and Jenkins
9:45 a.m. Sunday School
11 a.m. Worship
Minister Herman Bickel, 478-8850

SOCIETY OF FRIENDS

SOCIETY OF FRIENDS
(Quakers)
MEETING FOR WORSHIP
SUNDAY 11 A.M.
Visitors Welcome
1831 FERN ST.

Attend the Church of your choice

ANGLICAN RENEWAL CENTRE
Prayer and Praise Service
Every Friday 7:30 p.m.
in
St. Saviour's Church
Cor. Catherine & Henry Sts.

BIBLE TRUTH MEDITATIONS
on KARI RADIO 55
EVERY SATURDAY
10:45 A.M.
SPEAKER:
Rev. Robt. C. Harbach,
Protestant Reformed Churches in America
A Calvinistic & Reformed Broadcast

ST. ANDREWS CATHEDRAL (R.C.)
Blanshard and View Street Phone 388-5571
Sunday Masses: 8:00 a.m., 9:30 a.m., 11:00 a.m. 12:30 p.m. and 5:00 p.m. 5:00 p.m. Saturday
Confessions: Saturday 11 a.m. to Noon, 3 to 4 p.m. and 7 to 7:30 p.m.

The Anglican Catholic Church
— Parish of St. Athanasius —
SUNDAY SUNG MASS — 1:30 P.M.
at Grace Lutheran Church
1273 Fort Street
Fr. P. D. Wilkinson Fr. Roland Palmer, S.S.J.E. Fr. R. C. Henstock
Upholding Our Anglican Catholic Heritage

Reformed Episcopal
CHURCH OF OUR LORD
Humboldt and Blanshard St., Victoria, B.C.
11:00 A.M.
MORNING WORSHIP
Sermon:
Rev. Dr. A. J. Mowatt
"God's Will and Unanswered Prayer"
ALL WELCOME
Ministers:
Rev. Dr. A. J. Mowatt and
Rev. Charles W. Dorrington.
4-21

Whatever a child learns must be combined and blended into a framework of instruction that puts God at the centre of all things.
SAANICH CHRISTIAN SCHOOL
671 AGNES - OFF GLANFORD
GRADES 1-7 SINCE 1960
Preparing Children for a Christ-Centered Life
For information, contact the Principal 479-1555
4-21

MORRIS CERULLO SCHOOL OF MINISTRY
Providing the Tools for God's Harvest
In actual School of Ministry sessions Dr. Morris Cerullo teaches the tools for God's harvest that have revolutionized millions of lives and ministries around the world. At last! A Christian series that can train you right in your own home.
It can change your life!
SUNDAY 3:30PM Ch.12

call 595-4926385-3273
GOD'S LAST WORD TO YOU!
what is it?
commencing april 24
at 7.30pm in bethesda
gospel chapel,
1900 Oak Bay Ave.

Attend the church of your choice

United

FIRST UNITED CHURCH
Quadra at Balmoral
MORNING SERVICE
11 A.M.
"THE HONEST DOUBTER"
Rev. Hugh Hunter
The Newcombe Singers and Vancouver City Choir will sing.
Church School Students attend first part of Service, then proceed to classes
Nursery and Toddler Facilities Available
7:30 P.M.
INTER-FAITH SERVICE
Preacher:
Dr. W. C. Tan of
Lester B. Pearson College of the Pacific

Anglican

christ church cathedral
Quadra at Courtney
2 blocks up from Douglas
8:00 a.m. Holy Eucharist
9:30 a.m. Family Eucharist
11:00 a.m. Sung Eucharist
5:15 p.m. Holy Eucharist
7:30 p.m. Evensong
WEEKDAYS
Mattins 9:00 a.m.
Evensong 5:15 p.m.
Holy Eucharist
Tues. and Wed. 11 a.m.
Thurs. 7:30 a.m.
Fri. 12:15 Noon

St. John's
1611 Quadra near Pandora
8:00 a.m. Holy Communion
9:30 a.m. Family Communion
Church School and Nursery
11:00 a.m. Morning Prayer
Preacher: The Rector at both Services
THURS. 10:30 A.M. Holy Communion
Ministry of Healing
Canon R. D. MacRae, Rector
383-7169

ST. BARNABAS
Belmont and Begbie
7:50 a.m. Mattins and Communion
10:30 a.m. Sung Mass
7:30 p.m. Solemn Evensong and Devotions
HOLY COMMUNION DAILY
Fr. D. R. Chassels 595-8242

ST. GEORGE THE MARTYR
Cadboro Bay Road and Maynard Street
Rev. Brian Page, 384-6939
8:00 a.m. Holy Communion
9:30 a.m. Parish Family Eucharist and Church School
11:00 a.m. Morning Prayer

St. Luke's
Cor. Cedar Hill and Cedar Hill X Rd.
Rector:
The Rev. D. Edward F. Moulden
Lay Reader: Mr. A. E. Norris
8:00 a.m. Holy Communion
11:00 a.m. Mattins
7:30 p.m. Evensong
11:00 a.m. Sunday School and Nursery

ST. MARY'S
ELGIN ROAD
The Parish Church of Oak Bay
The Ven. Hywel J. Jones
L. Th., Rector
8 a.m. Holy Communion
9:30 a.m.
Christian Family Nurture
11:00 a.m. Mattins
Preacher:
Rev. Marlowe D. Anderson
4 p.m. Evensong
THURS. 10:30 A.M.
Holy Communion

ST. MATTHIAS'
Richmond at Richardson
Rector
Canon W. E. Greenhalgh, L.Th.
Assistant:
Rev. G. H. Rogers, B.S.W., M. Div.
8 a.m. Holy Communion
10:30 a.m. Eucharist with Confirmation
Rt. Rev. F. R. Gartrell
7:30 p.m. Eucharist and Ministry of Healing

St. Peter's
Quadra at St. Peters Rd.
386-0111
REV. CHARLES A. HAMER
9:00 a.m. Holy Communion
10:30 a.m. MATTINS

St. Philip's
Neil Street and Eastdowne Road
Rector—Rev. D. Neil Robinson
8:00 a.m. Holy Communion
9:15 a.m. Family Eucharist
11:00 a.m. Morning Prayer

Parish of View Royal
All Saints
(Stewart and Pallisier Sts.)
10:30 a.m. Holy Communion
Church School and Nursery
WEDNESDAY 10:30 A.M.
Holy Communion
St. Columba
(Burnside and High Sts.)
9 A.M.
Mattins
Rector: Rev. J. M. L. Baker
479-9575

METROPOLITAN
UNITED CHURCH
Pandora at Quadra Street
Ministers:
Rev. A. E. King, B.A., D.D.
Rev. E. L. Butler, B.A., S.T.M.
Rev. A. Calder, B.A.
11:00 A.M.
"OUR IMPORTANCE"
Rev. A. Calder
10:30 a.m. Family Chapel
11:00 a.m. Creche and Church School
7:30 P.M.
INTER-FAITH SERVICE at FIRST UNITED
Speaker: Dr. W. C. Tan, Pearson College
Combined Choirs

CENTENNIAL
UNITED CHURCH
Gorge Road and David Street
(Opp. Colony Motor Inn)
Rev. G. A. McMechan
11:00 A.M.
"ON THE EMMAUS ROAD"
Sunday School and Creche
Mr. Ernest Williams—Organist

ST. AIDAN'S
UNITED CHURCH
Richmond at Cedar Hill X Road
Ministers: Rev. J. Rae Allan
Rev. Clare Holmes
9:30 and 11 A.M.
COMMUNION
Reception of Members
9:30 a.m.
All Sunday School Classes
Creche Provided at both Services

OAK BAY UNITED CHURCH
Granite and Mitchell
WORSHIP
9:15 and 11 A.M.
"DOUBTING THOMAS"
Rev. Bill Van Druten
CHURCH SCHOOL
9:15 a.m. Nursery to Adult
11:00 a.m. Nursery, Kindergarten and Grades 1, 2, and 3
DIAL-A-PRAYER 595-3635

2033 Belmont at Pembroke 595-4796
Sunday Worship 11:00 am
Edmund Rice UNITED CHURCH
CHOIR ANTHEM
Soloist: MICHAEL HARRISON
Minister:
Rev. Robert F. McPherson
Organist: Margaret Wilmshurst
Music Director:
Bert Storar
NurseryCare

CADBORO BAY UNITED
2625 ARBUTUS ROAD
Rev. John M. Davidson, 477-2715
10:00 A.M.
"STAY WITH US, LORD"
Rev. John Davidson preaching
Sunday School for all ages
Nursery Care Provided
Everyone Welcome

FAIRFIELD
Moss St. and Fairfield Rd.
Rev. H. W. Kerley, Ph.D (Edin.)
Organist: Robert Cooper, L.L.C.M.
9:45 a.m. Sunday School
11 A.M.
CHURCH SERVICE
Nursery for Children

GORDON HEAD UNITED CHURCH
Rev. [illegible] K. Vickers
Minister
477-0412, 477-6505
11:15 A.M.
"THE SACRAMENT OF HOLY COMMUNION"
Sunday School at Same Hour
Meeting at St. Dunstan's Church, corner of Tyndall and San Juan

JAMES BAY UNITED CHURCH
511 Michigan Street
A friendly church serving the whole community since 1891
Sunday School — 10:45 a.m.
Morning Worship — 11:00 a.m.
Minister: Rev. Bert Forsythe
385-7375 384-58[illegible]

Big Cost-of-Living Credit Pledged by Broadbent

By JOHN MARSHALL
FP News Service

WINNIPEG — Ed Broadbent Friday threw a $1.8 billion counter punch at Joe Clark's popular vote-catching promise of $1.6 billion in partial income tax deductions of mortgage interest and property tax payments.

But the NDP proposal — called a cost of living tax credit — gets around what they say are shortcomings in the Tory campaign goodie.

The NDP proposal would give substantial credits to about 82 per cent of all old-age pensioners and to low and middle-income home owners in general.

The lower the income, the greaater the credit.

Broadbent Friday repeated criticisms of the Tory plan, calling it "extremely unfair and unjust" because it would be subsidized by the poor who do not own houses, others who choose to rent, and pensioners and others who have paid-up homes. Two-thirds of the population would have to subsidize the other one-third.

The NDP leader unveiled his tax credit plan half-way through the campaign and half-way across the continent to a respectful but politically hostile audience, the West Winnipeg Rotary Club.

Of its 90 members, the majority of whom attended the luncheon meeting, only five at the most, one man said, might vote NDP.

However, the business and professional men gave the socialists' political economist leader appreciative applause and polite attention.

He said the cost of living tax credit would be introduced with the first budget if his party was in power. It could mean increases in take-home pay within a month or two afterwards.

"A family of four with an income fo $20,000 a year would have another $240 to enable them to cope with supermarket prices," he said.

The maximum credit for a family of four would be $385.

A pension couple with an income of $7,000 or less would get a tax credit of $399. A pension couple with a $10,000 income would get $376.

The maximum amount for a married couple where one claims the other as a dependent would be about $298. The maximum credit for a single person would be about $160.

Clark Probed On Ads

EDMONTON (CP) — Federal election officials are investigating complaints that Progressive Conservative Leader Joe Clark has contravened the Canada Elections Act.

The act prohibits candidates from newspaper, radio or television advertising after the announcement of an election until 29 days before election day. Deliberate violations of the act can result in fines up to $5,000.

The complaint centres on an article which appeared April 4 under the banner *Report from Parliament Hill* in the Edson *Leader*, a weekly newpaper in Clark's Yellowhead riding. It bears the byline "Joe Clark, MP, leader of the Progressive Conservative Party."

Louise Marin, an assistant to election commissioner Joe Gorman, said Friday her office is waiting for a copy of the article.

"We cannot say anything until the material is actually in our hands."

The elections office has previously taken a lenient view on breaches of the act, usually because local party officials are ignorant of the new act.

Jerry Harlton, Clark's campaign manager, said he has advised the party's national office on the matter.

Fit as a Swede of 50, Paproski Says of Dief

EDMONTON (CP) — John Diefenbaker is "gung ho," in good humor and "as healthy as a 50-year-old Swede," Steve Paproski, Edmonton North Progressive Conservative candidate, said Friday.

Diefenbaker's health has been a subject of concern recently. The 83-year-old former prime minister has been suffering from the flu and fell and struck his head in a Prince Albert hotel room April 14.

Paproski, who met Diefenbaker in Ottawa Thursday, said he is raring to go.

"He's relaxing, he's taking it easy."

Paproski said Diefenbaker told him that his early-morning fall was "one of those Liberal tricks . . . Otto Lang must have slipped a piece of soap on my floor."

The candidate said Diefenbaker told him he didn't know what happened — "I slipped and bumped my head against the side of the bed."

Paproski said Diefenbaker decided to return to his Ottawa home to rest after the accident because he can't rest in Prince Albert, where he is seeking re-election. "Everywhere he goes people want to talk to him and shake his hand."



in Provincial

ESQUIMALT-PORT RENFREW

support

"a man who cares . . . what people feel"

FRANK MITCHELL New Democrat X

Campaign Offices: 802 Esquimalt Rd.
381-5813 ● 388-5016
2774 Millstream Rd. 474-2158 ● 6716 Sooke Rd. 642-4416
Authorized by the Esquimalt-Port Renfrew N.D.P. Association

ELECTION 79

Youth Travel Promise

COWANSVILLE (FP) — Conservative leader Joe Clark has promised that a Tory government would promote national unity by making it cheaper for young Canadians to travel across the country.

An adviser to the Tory leader said he did not know how much — if anything — the cheaper fares would cost taxpayers.

The recent trend by Canada's airlines toward budgetpriced tickets might be an indication Ottawa wouldn't have to apply very much pressure to promote youth travel, the adviser added.

Clark said that making it "easier for a greater number of young Canadians to travel in Canada" would contribute "very significantly" to national unity.

Earlier in the day at St. Hyacinthe, Clark told about 50 supporters in the committee room of the local Tory candidate that the Conservatives would limit imports of cheese to 35,000 pounds a year. The current quota is 45,000 pounds.

The Eastern Townships south of Montreal have been the small exception to the Tories dismal showing in Quebec since the Diefenbaker landslide election victory of 1958.

Brome-Missisquoi riding, in which Cowansville is located, was held in the last Parliament by Tory MP Heward Grafftey.

Controls Warning Sounded by CLC

CHARLOTTETOWN (CP) — Canada will have a harsh new program of income controls later this year if either the Liberals or Progressive Conservatives form a majority government, Canadian Labor Congress president Dennis McDermott said Friday.

"The people are there, the apparatus is there, and we're hearing the statements all over the place," he said.

It would take less than two hours to put together the first key elements of an incomes control policy and announce it to the country, he added.

"The last one took only two hours to write over two bottles of wine in a cafeteria and it was written on the back of a manilla envelope," McDermott said.

Earlier, McDermott said in address at the 15th annual meeting of the P.E.I. Federation of Labor that the anti-inflation controls program introduced by Ottawa in 1976 left the national economy crippled, with worse inflation, high unemployment, and restricted investment.

The theme of McDermott's message was that because of the apparent commitment of both the Liberals and the Conservatives to programs of interference in the nation's economy, the only alternative is stepped up political activity by organized labor.

It would be naive for organized labor to expect to be taken seriously when it can't demonstrate political clout and the only way it can demonstrate that clout is by producing votes in large numbers, he said.

In past federal elections, the CLC has voiced support for the New Democrats, but McDermott cautioned that no one will be convinced how to vote just by being met at the factory gate and handed a leaflet.

Al Wood Jack Chin

AJ

AJ AUTO SUPPLY LTD.
3318 OAK ST. 382-5522

Scientific Breakthrough

STOPS BALDNESS

Free Scalp Clinic in Victoria on Monday and Tuesday, April 23 and 24 only.

DON'T RESIGN YOURSELF
This internationally famous expert urges that you do not resign yourself to baldness unless you are already bald. Your only obligation is to yourself — to free your mind about hair loss, dandruff, itching or other scalp disorders.



BEFORE

CLINICALLY TESTED AND GUARANTEED AMAZING DISCOVERY FOR HAIR AND SCALP [Aid to improve condition of scalp] ACT NOW!
MEN and WOMEN

"Save Your Hair"



AFTER

GET THE FACTS
If your condition is "hopeless" he will tell you so, frankly. About 5% of those he examines are hopeless. Otherwise he'll tell you what's wrong with your hair and scalp. What can and should be done about it, how little time and money will be required to put your scalp in condition to grow healthy hair again.

DOCTOR'S AMAZING DISCOVERY FOR HAIR AND SCALP DANGER SIGNS

- Dandruff
- Excess Hair Fall
- Hair Too Dry or Oily
- Itchy Scalp

Hair and Scalp Specialist will be holding free hair and scalp clinic at the Executive House Hotel on Monday and Tuesday, April 23 and 24 only, between the hours of 2 p.m. and 8 p.m. All examinations are given in private, there is no obligation. No appointment needed. Ask the desk clerk for Mr. Birch's suite number.

BAYARD HAIR & SCALP CLINIC LTD.
P.O. Box 1099, Station A, Delta, B.C. V4M 3T2

Sunsensors make you shine all day

Looking good in the swim of things



GRENIER

Outstanding savings this week on Sunsensor Sunglasses

Top quality sunglasses by Tropical adjust automatically to the amount and intensity of light. A smooth gradual change that's comfortable, easy-on-the eyes. Choose from our fabulous collection of smart new styles in both metal and plastic frames. Pick out several at this outstanding price!

SALE 9.99

WOODWARD'S COSMETICS & TOILETRIES

Seek out the sun in beautiful fitted swimwear by Grenier

Concealing or revealing . . . Grenier brings out the girl in you. Come see our gorgeous selection, at its best now, in a choice of the latest styles. One piece maillots and two pieces with special fit tops and bottoms sized separately where you can mix and match regardless of how your figure adds up. Grenier brings you their foundation expertise in swimwear fashions for a perfect fit. Eye-focusing little sun catchers in splashy prints and vibrant solids to suit every sunbody! Individually priced.

WOODWARD'S LINGERIE & BODY FASHIONS

Woodward's

The Store That Has It All!

Woodward's Mayfair, phone 386-3322. Store Hours: 9:30 a.m.-5:30 p.m. Monday to Saturday.
Evening shopping Wednesday, Thursday and Friday nights 'til 9:00 p.m.

Tax Shelter for Workers Pledged by Trudeau

By JIM ROBB
FP News Service

YARMOUTH — Prime Minister Trudeau Friday unveiled a Liberal election proposal that will give Canadian workers a tax shelter if they purchase shares in the companies for which they work.

Labelled the Employee Stock Ownership Incentive Plan, it is supposed to encourage equity investment and according to the Liberal party announcement "contribute to an improvement in labor-management relations in Canada."

Employes will be able to deduct from Income Tax the cost of acquiring shares with savings that could have gone into a Registered Retirement Saving Plan.

The stock ownership deduction will be equal to the unused amount of an employees RRSP deduction, a prepared statement set out.

The maximum amount that an employee can contribute to an RRSP now is $3,500 annually.

The proposal which the Prime Minister pledged to introduce in the next Pariament appears to be based on a proposal put forward recently by Quebec Finance Minister Jacques Parizeau.

It might also have been spurred by British Columbia's five free shares in the B.C. Resource Investment Corporation project.

The statement handed out in connection with Trudeau's announcement claimed that "employees who already contribute to RRSPs may find the new plan more beneficial."

"This is because while the proceeds from an RRSP are fully taxable as income, the proceeds from the sale of employer shares will be treated as a capital gain and only one-half of them will be included in income."

Dividends received by employees on shares will qualify for the dividend tax credit.

The plan according to the Liberal announcement will apply to all employees of corporations resident and taxable in Canada.

The Trudeau announcement claimed that the federal revenue cost "would be no more than a maximum of $50 million a year."

The plan is a good gesture but not much more, say some business interviewed after Trudeau's speech.

Michael Harrison, vice-president of a Toronto investment firm, said Trudeau's announcement only "shows everybody is getting into the act."

Others, who declined to be named because so little is known of the plan, said it looks like an endorsement of capitalism, but criticized it as mere politics at the least, impractical and, at the worst, discriminatory.

Businessmen said the plan as presented seems to have several flaws.

They said it would provide an advantage to those who work for large, publicly-owned companies and would discrimate against those employed by smaller firms, especially where existing owners want to retain control.

It also would discriminate against those working for governments and non-profit organizations.

They also suggested the plan may not encourage long-term ownership of company shares by employees because workers might be tempted to be short-term traders rather than investors.

The plan, however, was welcomed by some as a step in the right direction.

Andrew Kniewasser, president of the Investment Dealers Association of Canada, said he is pleased to see further encouragement for equity investment in Canada.

Pearce Bunting, president of the Toronto Sock Exchange, said: "If you believe in Canadians owning a piece of their country, to the degree that it contributes to that, it is hard to be against it."

But, he added, the type of plan described by Trudeau "is hard to get my mind around."

Migrant Hand Urged By PM

FP News Service

WEDGEPORT, NS — Prime Minister Pierre Trudeau urged Canadians Friday to give immigrants to his country a more generous welcome.

He was addressing a largely Acadian audience at a herring processing plant here.

"Canada is a country which should open it arms to everyone, from everywhere, who want to come here," Trudeau told his audience of plant employees, local residents and school children in this small Nova Scotia fishing community.

Immigrants can "build this country with us, for himself, for herself, their children, with equal opportunity for all," the prime minister said.

He criticized Conservative leader Joe Clark for demanding education rights for the English-speaking minority in Quebec while not insisting on equal treatment for French-speaking minorities elsewhere in Canada.

The difference between Conservative policy and Liberal policy is that "we want equal justice not nly for English-speaking Canadians in Quebec but for French-speaking Candians in other parts of the country," Trudeau said.

Earlier in the day, at a Yarmouth vocational school, the prime minister explained how he dealt with hecklers.

"The kind of hecklers I don't like are those organized to break up a meeting," he told the students.

"I can generally recognize them. They stand in groups, they come in together, they place themselves at strategic places."

"If they try to prevent me speaking, my tactic is to hit them soon and to hit them hard, to give them hell," the prime minister declared.

Tax Dodge Giving Banks Windfall Profits: Stevens

ELECTION 79

OTTAWA (CP) — Sinclair Stevens, Progressive Conservative finance spokesman, said Friday that a tax dodge under the Trudeau government is costing the country hundreds of millions of dollars while granting windfall gains to big banks and major corporations, including government companies.

The tax deal — a loophole partially closed by the government five months ago — earned Prime Minister Trudeau the nickname "billion-dollar sugar daddy" in Toronto high-finance circles, Stevens claimed.

In documents released in Ottawa, the basis of an election-campaign speech planned later in Gravenhurst, Ont., Stevens called for an inquiry into operation of the tax scheme and what he described as government delay in cracking down on the legal dodge.

An inquiry should ask whether "insider knowledge concerning the provisions of the Nov. 16 budget expedited certain deals prior to the budget which would not be permissible thereafter," Stevens said.

He cited in particular a borrowing of $1.25 billion U.S. just before the budget by Petro-Canada, the government oil company, in "a deal that took full advantage of the government's tardiness in tightening tax legislation."

At issue is a change in definitions of tax-exempt income instituted in 1972 and first used in a big way in 1974 by the Canada Development Corp., the federal finance company with holdings in a wide range of companies.

The income in interest or dividends on loans by banks to companies in the form of income debentures or term preferred shares, unlike the interest earned on ordinary loans, was free of income tax.

That meant the banks could afford to charge companies less interest than usual on such loans and federal and provincial governments picked up no tax revenue — "diddling the treasury," Stevens said.

He estimated that the schemes cost Canadian taxpayers at least $700 million a year in lost revenue. Stevens said federal tax officials recommended "several years ago" that the loophole be plugged, but nothing was done until last November.

At that time, Finance Minister Jean Chretien said the scheme was costing federal and provincial treasuries an estimated $500 million a year, resulting in higher taxes on individuals and businesses unable to take advantage of the deal.

Bank income from deals made before the budget, borrowings that Stevens says amount to more than $10 billion, remain tax free. Also left free of tax was income on term-preferred-share loans that run for more than 10 years or term-preferred or income-debenture loans issued by companies other than banks or similar financial institutions.

Consumer Group Fears Funds Loss

TORONTO (CP) — Ruth Jackson, vice-president of the 100,000-member Consumers Association of Canada (CAC), says the group could lose about one-third of its funding if the Progressive Conservatives win the May 22 federal election.

Mrs. Jackson says that the association's directors met with the Conservative caucus in December and were told they shouldn't depend on the government for support.

Some of the association's research on consumer products results in criticism of the federal government, she said, and the Tories told the CAC that it could not be objective about criticizing a government that funded its operations.

"We agree with that to some extent and we'd dearly love to be independent, but the funds have to come from somewhere," Mrs. Jackson said.

The federal government contributes about $300,000 annually to the CAC.

PORK TENDERLOIN lb. 2.99
OPEN 7 DAYS 9-9
Feltham at Shelbourne 477-9541
GRAHAM MEATS
Prices effective Sun., April 22 and Mon., April 23
B.C. Grown #2 ENGLISH CUCUMBERS ..... ea. 39¢
B.C. FANCY SIZE 163 GOLDEN DELICIOUS APPLES ..... lb. 29¢
GRAHAM'S OWN SMOKED PORK HOCKS ..... lb. 1.19
WE RESERVE THE RIGHT TO LIMIT QUANTITIES

WOODWARD'S BIG BUY OF THE WEEK!
"Spring Never Looked So Good and the Price Never Looked So Right"
A confection of yummy little spring treats. Pick one for the Disco, work, or just a walk. Three smashing ways to make your legs & feet pretty as the rest of you.
A. Leather vamp slide in natural, tan, or navy.
B. Fabric wedge with ankle tie in natural or black.
C. Low canvas wedge sandal in beige or navy.
Made in Italy
WOODWARD'S LADIES' FASHION FOOTWEAR
Personal Shopping Only! No Mail, Phone or C.O.D.'s.
BIG BUY PRICE 9.99 PAIR
Woodward's
The Store That Has It All!
Woodward's Mayfair, phone 386-3322. Store Hours: 9:30 a.m.-5:30 p.m. Monday to Saturday. Evening shopping Wednesday, Thursday and Friday night 'til 9:00 p.m.
Sale Starts Monday, April 23.
While Quantities Last.

Candide
Cushioned Corlon
by
Armstrong
reduces fatigue with underfoot comfort . . .
Pattern: "Laurentian Terrace"
Spills, spots, stains bounce off its tough, non-porous surface, wipe up at the touch of a cloth. Seldom needs waxing!
DIRTY CARPETS?
RENT A CARPET WISER STEAM CLEANER
Phone 598-4441 After six: call 598-7024 for an estimate
Capital City Carpet & Lino
1920 OAK BAY AVE.

Federal Election-Ad Muzzle Off

OTTAWA (CP) — Move over dog food, deodorants and dandruff cures — it's time for the Pierre, Joe and Ed advertising campaign coming up on television.

Starting Sunday, under amendments to the Election Expenses Act passed last year, candidates in the May 22 general election may at last unleash their TV, radio, newspaper, magazine and other advertising campaigns for votes.

But TV viewers won't be inundated right away — although in terms of money spent, TV will be the main medium for the message.

As none of the parties can afford to buy all the air time available they generally will save their main barrage for the last two weeks before election day.

Under new ground rules devised by the Canadian Radio-television and Telecommunications Commission (CRTC), each radio and TV station will have to provide, at standard rates, 6½ hours of prime time to be shared among registered parties.

In addition, there will be an allotment for free-time politician pitches — an idea pioneered by CBC radio back in the 1930s.

It amounts to a big headache for non-commercial CBC radio, which had to set up a bookkeeping system to handle the unaccustomed business. And it played havoc with schedules, now rejigged to permit commercial breaks. CBC radio dropped commercials in 1975.

In the 1974 general election, advertising was scattered along the 60 days of the campaign, but under amendments to the act the time limit is April 22 through May 20 — 29 days.

As for what's in store for the armchair pundits, all party strategists are keeping secret details of their TV ad campaigns, the air time purchased and costs involved.

The Liberal party, with the lion's share of the available air time, will aim at disputing other parties' claims that the Liberals are not really a national party, says lawyer Jerry Grafstein, president of Red Leaf Communications in Toronto.

"In fact, we're the only national party," he added.

They'll be hitting the issues Prime Minister Trudeau set out at the beginning of the campaign — energy, development and unity.

Lowell Murray, Progressive Conservative campaign chairman, says the PC pitch will centre on the "wasted potential in Canada under the Liberals and our policies to change that" with a government headed by leader Joe Clark.

The New Democratic Party, with leader Ed Broadbent as the star, will focus on economic issues — inflation, unemployment and the state of the dollar, said Larry Wolf, president and owner of Lawrence Wolf Advertising Ltd., Toronto. The TV clips will feature Broadbent on the campaign tour, in fireside chats.

It will be a national campaign, although Wolf concedes Alberta and Quebec are "less significant" targets for the NDP pitch.

Under the rules, agreed to by all parties, the Liberals will be allowed 155 minutes of broadcast time, the Progressive Conservatives 134 minutes; the NDP 63 minutes; Social Credit party 22 minutes and the Communist Party and the Marxist-Leninist Party eight minutes each.

But the Communist Party, for instance, says it can't afford to buy any time and will rely only on its free-time allotment — four minutes.

Even the big parties must shop cautiously with their campaign money.

If the Liberals, for instance, used their 155 minutes it would cost about $10-million, says media agent David Harrison. But the Elections Expenses Act limits the party's total campaign spending to $5 million "and that's for everything, including travelling expenses."

Still, parties get a 50-per-cent rebate later from the government on any money spent on TV or radio ads.

Dredge Jury Out

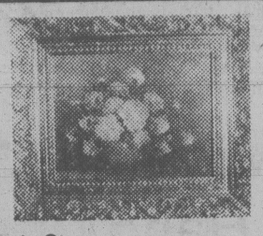
TORONTO (CP) — Jurors in a 14-month dredging trial, sequestered since April 9, will begin their deliberations today after being addressed by Mr. Justice William Parker of the Ontario Supreme Court.

Parker finished hearing comments Friday from the lawyers involved on his earlier charge to the jury.

Eleven men and nine companies are charged with conspiring to defraud public agencies of more than $4,279,000 by rigging bids on dredging contracts between 1969 and 1975.

The trial began in February, 1978.

david ingram's
CENTRA
INCOME TAX SERVICES
* 2649 DOUGLAS ST., 384-1215
OPEN MON.-FRI., 9-9; SAT. 9-4
* 1580 COOK ST., 382-6177
OPEN MON.-FRI., 9-6; SAT. 9-4
* 620 ADMIRALS RD., 384-4622
OPEN MON.-FRI., 9:30-5; SAT. 10-3
CANADA'S FRIENDLY TAX PEOPLE

ART LIQUIDATION

● All Existing Stock Must Be Cleared. ●
● SATURDAY, APRIL 21 — 11 a.m.-5:30 p.m.
● SUNDAY, APRIL 22 — 1 p.m.-5:30 p.m.
BUY TWO 36"x24" OR 48"x24" PAINTINGS OR BUY THREE 24"x20" OR 20"x16" AND GET ANOTHER ONE (Same size and price)
AT NO EXTRA CHARGE
● Complimentary Pen given with each Purchase.
8"x10" — $2-$12; 16"x20" — $25; 20"x24" — $35;
24"x36" — $49; 24"x48" — $59
● FAMOUS GILDED EUROPEAN FRAMES AT WHOLESALE PRICES ●
RED LION MOTOR INN
3366 Douglas Street, Victoria.
ZAN ART GALLERY
"Mark of Excellence and Quality"
CHARGEX VISA

PM Muzzles Que. MPs, Says Socred Leader

DONNACONA, Que. (CP) — If the Liberal Party's campaign slogan in this province is "Speak Up, Quebec," why does Prime Minister Trudeau keep his Quebec MPs quiet, asks Social Credit leader Fabien Roy.

"Ask me to name such-and-such a Liberal in such-and-such a riding, and I'd have to get researchers to find his name for me," Roy said Friday night. "I've never heard of them."

Speaking to a Socred nomination meeting in this town in Portneuf riding, just southwest of Quebec City, Roy said the Liberals tried to take Social Credit by surprise by calling the federal election for May 22, rather than in June as many people expected.

But it didn't work, because in the two weeks since he accepted the leadership, Social Credit has found 53 candidates and restructured the party organization in most regions, Roy said.

He has promised there will be Socred candidates in all 75 Quebec ridings, and an undisclosed number outside the province.

The party nominee chosen Friday in Portneuf is Bernard Lapointe, lured from the Union Populaire, a fledgling party devoted — like the Socreds — to supporting Quebec's right to self-determination at the federal level.

The Union Populaire, led by Henri Laberge has got the cold shoulder from the Parti Quebecois. In contrast, Premier Rene Levesque has given Roy and the Socreds what amounts to an endorsement, saying Social Credit is among the parties best able to represent Quebec's interests in Ottawa.

$2M Shaft Ruined in Fall

DOUGLAS POINT, Ont. (CP) — A 146-ton turbine rotor shaft worth $2 million was damaged beyond repair when it was dropped 40 feet while being transferred to storage at the Bruce nuclear generating station, an Ontario Hydro spokesman said Friday.

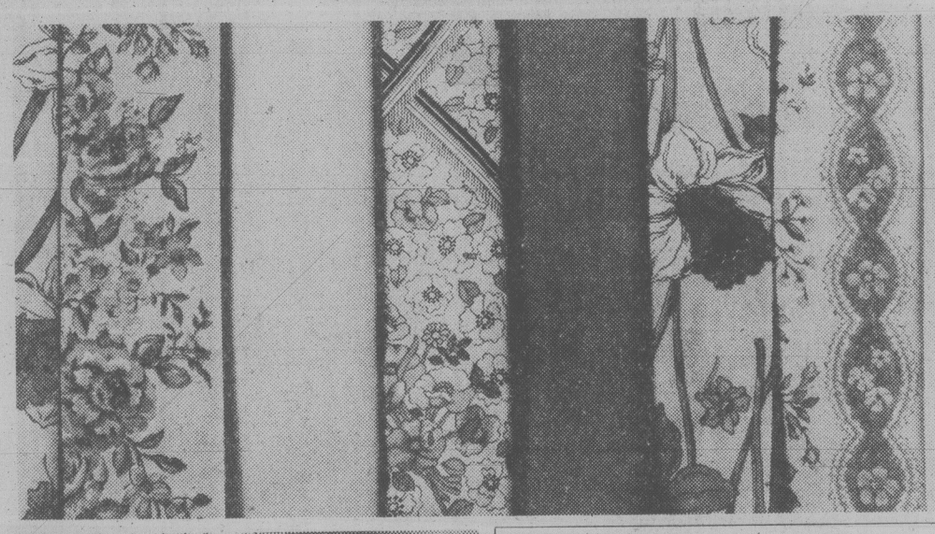
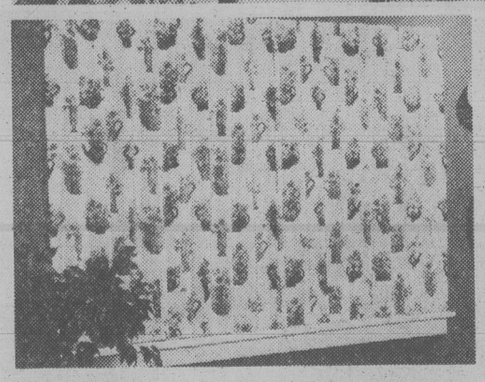
George Estey, Hydro project manager for the Bruce development, said there were no injuries or damage to other equipment and the mishap, which occurred Thursday, is under investigation by Ontario Hydro, the supplier and insurance adjusters.

The component had been shipped by rail from Schenectady, N.Y., and was being lifted by crane from the loading bay to the turbine floor of Bruce generating station A when it dropped.

It was to have been eventually used in Bruce generating station B, Estey said. A replacement will be obtained.

LOWEST PRICE QUALITY WINDOWS IN BRITISH COLUMBIA
OR WE WILL REFUND THE DIFFERENCE IN CASH
inside storms
thermo glass
triple track
FINEST QUALITY
INSULATING WINDOWS
ENERHEAT WINDOWS
382-1224
FREE ESTIMATES
B.C. Hydro Loans and approved applications

GAS vs. GRASS
the ultimate weapon
Gas wins. Just put the gas in a Weed Eater brand gas-powered trimmer. Its heavy duty nylon line trims, edges, sweeps and mows. And there's no electric cord to tangle in the trees. If your lawn is a half-acre or more, this is THE ULTIMATE WEAPON.
MODEL 599
$159.95
* Just 10½ pounds
* Perfectly balanced
* Trims and edges
* 14 cc 2-Cycle Gasoline Engine
Other Models from 14 cc to 87 cc
WEED EATER ®
Nylon trimmer attachments for chain saws are also available
ISLAND MOWER CLINIC
2981 Tillicum Road
Victoria — Phone 384-3911

Woodward's bargain store
ON THE MAYFAIR MALL
Linens, Drapes, Accessories...
To Freshen Up for Spring — Woodward's
Has It All at Bargain Store Prices!

WABASSO "SIESTA" NO-IRON SHEETS
Easy-care 50% polyester/50% cotton in asst'd. plains and prints. Flat or fitted sizes.
Twin SALE 7.66 Case SALE 4.66 pr.
Double SALE 8.44 Queen SALE 10.66
Wabasso

FABRIC TABLECLOTHS
Pick a plain or a fancy to pretty up your table! They're permanent press and come in assorted sizes. Irregulars.
Group 1 SALE 7.66 Group 2 SALE 8.66 Group 3 SALE 9.44
DECORATIVE DRAPERIES
In plains or patterns, pinch pleated for even hanging. Insulated to resist sun-fading and weather conditions. Sizes approx.
48"w×84"l SALE 15.99 pr. 96"w×84"l SALE 28.99 pr. 144"w×84"l SALE 45.99 pr.

PRINT COMFORTERS
Warmth without weight! Choose from assorted print covers with polyester fibrefill. The king size is also available at savings.
Twin SALE 15.99 Double SALE 19.88 Queen SALE 24.99
SHORTIE DRAPES
Easy-care fabrics in asst'd. prints. Sizes approx.
72"×45"l SALE 10.44 pr. 72"w×54"l SALE 11.44 pr.
96"w×54"l SALE 13.99 pr. 96"w×63"l SALE 15.99 pr.
NEEDLEWOVEN BEDSPREADS
Ideal for a child's room! They're machine washable and come in assorted solid shades. Pretty & practical! Irregulars.
Bunk SALE 8.99 Twin SALE 11.44 Double SALE 12.44
TERRY TUB MATS
Tub-mats come in assorted fashion shades in 88% cotton and 12% polyester.
Irregulars. SALE 2.99
VINYL PLACEMATS
They look smart and protect your tablecloth, too! Rectangular or oval shaped in assorted colors.
SALE 2 for 1.44
BATH MAT SETS
Mat with matching seat cover in plains or patterns, to brighten up the bathroom.
Irregulars. SALE 5.99 set
SLUMBER BAGS
For indoors or warm summer nights. Patterns, with polyester fibrefill. Approx. 60"×72"
SALE 15.99
HARDY TEA TOWELS
It's always handy to have a few extras! They're absorbent and come in assorted colors.
SALE 87¢
LOUNGE CUSHIONS
Corduroy or velvet covers in assorted colors with foam chip fill. Piped edges. Approximately 16"×16"
SALE 7.44
SHOWER CURTAINS
Make your choice in heavy guage vinyl or a fabric content in plains or prints. Approx. 72"×72"
Vinyl 2.99 Fabric 8.99
POLYESTER BLANKETS
Asst'd. solid colors, with bound edges. Irregulars.
Double SALE 6.66 Queen SALE 9.66
SOFT PLUMP BED PILLOWS Ideal for home and cottage.
Petite SALE 4.66 Regular SALE 5.44 Queen SALE 5.99
THIRSTY TERRY TOWELS They're soft 'n thirsty too in plain colors or prints. Irregulars.
Hand SALE 2.55 Face SALE 1.22 Bath SALE 3.99
Personal Shopping Only • No C.O.D.'s, phone or mail orders • No deliveries
Woodward's Mayfair, phone 386-3322. Store Hours: 9:30 a.m.-5:30 p.m. Monday to Saturday.
Evening shopping Wednesday, Thursday and Friday nights 'til 9:00 p.m.



PACKED AND RARIN' TO GO, Ann Capewell, 18, left, and Brandy Montieth, 23, headed off today on a 75-day, 8,000 kilometre cross-Canada cycle. Ann, a student from Smithers, and Brandy, an employee of the B.C. government's employee fitness program, spent more than four months planning their marathon journey which will take them on an all-Canada route ending in Newfoundland on July 3. They plan to return home by plane July 10.

PO Admits Fault in Theft

OTTAWA (UPC) — Postmaster General Gilles Lamontagne Friday admitted the Post Office management was mainly responsible for a $2.5 million mail theft by not providing adequate security at a suburban postal terminal Easter weekend.

Lamontagne said there was a "lack of judgment" on the part of Post Office management for delaying the expenditure on an electronic security system for the Alta Vista terminal.

After the theft was discovered, it was revealed by investigators that only one guard was on duty at the huge postal station for the holiday weekend. Police said the robbers entered by breaking into a rear door of the station and gaining access to the station's registration section. There were no injuries during the heist.

"There was a lack of judgment somewhere," Lamontagne said. "Somebody missed at a certain level. He should have seen that there should have been more than one man there, probably.

"Somebody is responsible at a certain level for not having given the proper security on that case." He has demanded his departmental heads find out who was responsible for the decision.

The postmaster also discounted earlier reports that more than $6 million worth of registered mail was stolen.

"I was told there were no drugs, no diplomatic mail, there was one passport stolen, no gold bullion, no credit cards and that the American Express loss could be well below the $3 million figure," he told reporters.

Claude Boisvert, director of Post Office security, said the thieves took less than $3 million in travellers cheques, between $8,000 and $10,000 in stamps, an undetermined amount of jewelry and between 15 and 20 boxes of coins.

Lamontagne said there was a request last year by security personnel for more manpower to increase security staff to bring security personnel up to the same level as in Montreal and Toronto.

He said there were capital expenditure priorities that superceded putting more security systems at the Alta Vista terminal.

Attention

TRAILER and RV OWNERS

Rent a season site at one of North America's most uniquely beautiful seaside resort properties, only 1 hour and 10 minutes from Victoria.

15-acre property, swimming pool, recreation halls, activities, boat ramp, boat moorage to 24 feet.

4 all SEASONS

OFFERING ADDITIONAL YEARLY & SEASONAL FULL HOOK UP SITES IN 1979.

Write or phone for brochure and details

JIM HUARD

4 ALL SEASONS

RR #3, Ladysmith, B.C. V0R 2E0 Ph. 245-4243

THE **PERMA-SHINE CHALLENGE**



"YOU'LL NEVER WAX YOUR CAR AGAIN"

WE GUARANTEE IT IN WRITING!

1. The Perma-Shine process is a once-only treatment and offers a written guarantee that, for as long as you own the vehicle, it will not fade, oxidize, change color and will never need waxing.
2. Protects from the effect of rain, salt, snow and sun.
3. Save time washing your car as dirt will not adhere as well.
4. If your car is dull and has lost its lustre, in most cases Perma-Shine can bring it back to a showroom shine.
5. New cars will have a better than showroom shines.

COME IN FOR OUR FREE TEST SPOT!!

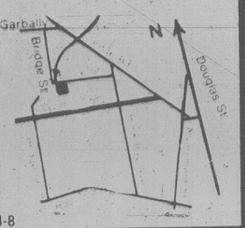
Stop by today or call for your appointment.

The Shine-Line

386-7571

Open Mon. to Fri. 8 a.m. to 5 p.m. Sat. 8 a.m. to 1 p.m.

509 ELLICE ST.



4-8

Old, Young To Collide?

TORONTO (CP) — A confrontation between the elderly and the young may develop out of a future shortage of active workers and a growing number of pensioners in Canada and the United States, says a U.S. researcher.

Politicians soon will be caught between the elderly needing improved care and higher pensions and a hard-pressed workforce opposed to further taxation, said Sara Rix, of the Centre on Work and Aging in Washington, D.C.

Her predictions are based on studies indicating that between now and the turn of the century, "the over-75 segment of the population will almost double, while the oldest — 85 and over — will more than double," she told the Personnel Association of Toronto on Friday.

A financial crunch could result in higher taxation or lower levels of care for the elderly, which would be cruel and disastrous, Ms. Rix said.

She said the growing popularity of early retirement is leaving too few workers to support the elderly.

Also, the growing involvement of women in the workforce is reducing the pool of housewives who have traditionally cared for parents and older relatives in the home.

However, women's small earnings are not a sufficiently large tax base to finance the necessary expanded services and pensions, Ms. Rix added.

The best way to reduce the conflict is to keep a larger segment of the population working to the age of 70 or beyond, she said.

"For better or worse, industrial nations are stuck with aging populations which are very expensive to sustain. Something will have to give and that something may well be the retirement age."

No-Smoke Law Ruled Invalid

TORONTO (CP) — The Ontario Supreme Court has ruled that Toronto's no-smoking bylaw is invalid.

In a decision released Friday, a three-judge panel said the bylaw is vaguely worded and improperly requires store owners to enforce the regulations.

"One can imagine the difficulties that might be encountered by a small, feminine proprietor of a convenience store attempting to carry out the duties delgated to and imposed upon her by the bylaw."

The ruling came after Top Drug Mart Ltd. and the manager of one of its downtown stores were charged with not enforcing the bylaw. The drug store chain, which is owned by a company that also owns Imperial Tobacco Ltd., fought the law in Supreme Court.

The bylaw, one of the first of its kind in Canada, was passed two years ago. It banned smoking in most stores.

The Corporation of the District of Saanich

NOTICE

RE: "WATERWORKS CONSTRUCTION AND IMPROVEMENT LOAN AUTHORIZATION BY-LAW, 1979, NO. 4221"

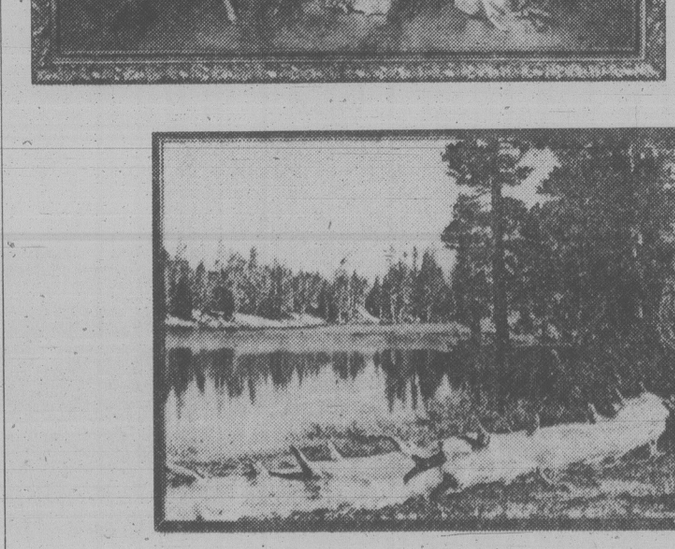
TAKE NOTICE THAT:

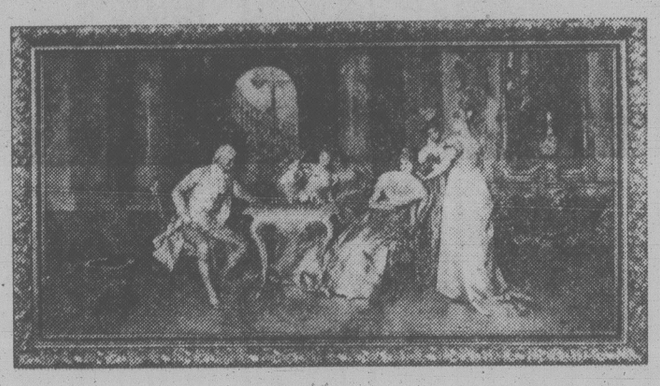
1) The Council of The Corporation of the District of Saanich intends to authorize the borrowing of the estimated costs of constructing extensions and improvements to the waterworks system within the Municipality of Saanich consisting of the Cherry Tree Bend Pumphouse, the force main to the Wesley Reservoir and the watermains for the North Quadra Development Area as outlined in the reports of the Municipal Engineer dated December 21, 1978.
2) The amount proposed to be borrowed is $455,000.00.
3) The maximum time within which the proposed debt would be repayable is twenty (20) years.
4) The Council may adopt the by-law unless, within thirty (30) days of April 21, 1979, not less than one-twentieth (1/20) in number of the electors petition the council for the submission of the by-law for the assent of the electors.

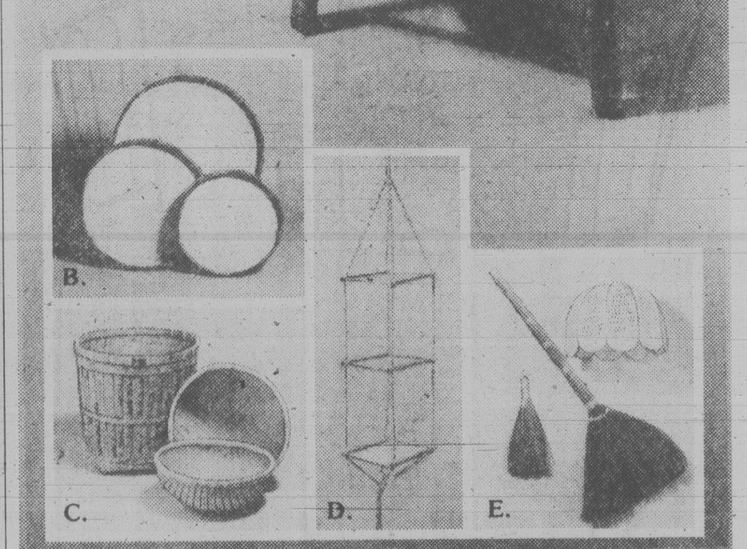
DATED at Victoria, B.C., this twenty-first day of April, 1979.

R. M. SHARP
Municipal Clerk of The Corporation of the District of Saanich

The Natural Look of Prints and the Natural Touch of Wicker Now on Sale at Woodward's







Tastefully Framed Prints in Wide Range of Subjects

Prints 16" x 20" These fine prints are glass matted in chrome or brass frame. Choose from assorted subjects. Size approx. SALE **16.88**

Prints in Larger Sizes Attractive framing on prints of assorted subjects. Choose from sizes approx. 24" x 48" or 24" x 36" SALE ea. **29.88**

Prints 12" x 16" These are also chrome or brass framed, with glass. Also offer a range of assorted subjects. Size approx. SALE **9.88**

WOODWARD'S HOME ACCESSORIES

Rattan and Wickerware from Woodward's Wicker Shop

If wicker or rattan suits your taste and decor, then Woodward's has it all! The large selection includes the furnishings and accessories for today's natural look. Even more natural at sale prices!

A. Occasional Chairs for an accent and practical use! SALE 54.99 & 57.99

B. Round Trays, for trays, plaques, frames! 7 sizes. SALE 1.27 to 4.99

C. Planter Basket for large plant pots SALE 7.99

C. Rattan Rice Bowls great for 8 sizes of macrame hangings! SALE 78c-3.44

D. Hanging Shelf, macrame and wicker, 2 tier. SALE 9.99 3 tier. SALE 11.99

E. Attractive Lamp Shade in woven rattan. SALE 15.99

E. Decorative Brooms for wall hangings, wisk size SALE 1.28, long handle SALE 2.88

WOODWARD'S CRAFTS DEPARTMENTS

Woodward's

The Store That Has It All!

Dame Vera: Sweet as She Sounds



VERA LYNN
. . . now cancer-fighter

By PAT DUFOUR
Times Staff

It was tripping down memory lane all the way.

That's what happens when you meet Vera Lynn — Dame Vera Lynn since 1975.

We sat in her suite at the Empress Hotel. The purpose was to get an interview.

It's pretty hard to concentrate when memories of the songs she sang during the Second World War keep welling up. Songs like *We'll Meet Again* and *White Cliffs of Dover* and other ones that became at least a temporary panacea for troops and civilians alike in war-torn Britain.

She, in return, looks out of her window, saying the green lawns, double-decker buses and placid waters of the Inner Harbor make her feel she is back home, maybe in Brighton or Bournemouth.

Seeing the "sweetheart of the forces" in the flesh is a pleasant but unsettling experience. Her husband-manager Harry Lewis tells of one radio appearance that almost became a flop when the woman that had cheered thousands became almost speechless when asked to talk about herself.

Gentle-spoken, she epitomizes the women brought to mind in the songs that made her famous. Relaxing, she admits to liking gardening, cooking, sewing and trying her hand at painting when she has the time.

Drawn out a little more, she admits the singer that performed tirelessly in aerodromes, barracks and other military installations — including a four-month stint in Burma — still has a very warm place in her heart for ex-servicemen.

Here to perform two concerts at the Royal Theatre — one at 8:30 p.m. tonight and the other at 8 p.m. on Sunday — she'll be singing in London's Albert Hall next Saturday for the annual get-together of veterans from the Burma campaign, an event she never misses.

Lord Louis Mountbatten and Princess Margaret will be among those listening to her memory-stirring songs.

Other veteran events that are regulars on her calendar include the annual ball held by Dutch veterans of the Royal Air Force in Amsterdam, Battle of Britain celebrations and fund-raising activities for veterans whose war experiences have left them crippled with mental problems.

Her normal reticence, in spite of the fact she's been singing professionally since she was seven and first began singing with bands at the age of 12, is forgotten momentarily when she talks of another of her favorite projects. For the past two years she has been donating her time and talents to help raise money for breast cancer research and educate women on how, in most cases, it can be cured if they are alert to the danger and early warning signs.

At this point, in comes the photographer. You feel foolish when he asks if you've blurted out that you come from the British port of Plymouth. Of course, you have an inexplainable urge to claim an affinity with someone who is a legend in her time.

You feel better when the photographer, having done his stuff, shows his Achilles heel before he leaves.

Pausing at the door, the normally business-like photographer smiles and tells Dame Vera that her tape *Hits of the Blitz* is one of the favorites aboard his boat.

That's the kind of effect she has on you.

Turns Allowed

WASHINGTON (AP) — District of Columbia officials, unwilling to continue fighting the federal government, reluctantly agreed Wednesday to allow motorists to make right turns at red lights.

Sterling McBean
ORIENTAL INTERIORS
1402 STADACONA AVENUE (Corner Fort and Stadacona) 595-4827

CORPORATION OF THE CITY OF VICTORIA

PUBLIC NOTICE

Quote No. 9152

Abandoned Cars to be Reclaimed or Sold

The following cars, impounded as abandoned on City streets will be sold or otherwise disposed of by the City unless claimed and costs paid by owner within five days of this notice.

No.	Year	Make	Colour	Licence No.
1.	1967	Austin	Red	XRD-574
2.	1968	Pontiac	Blue	
3.	1954	Dodge	Green	50-623
4.	1970	Cortina	Brown	
5.	1959?	Anglia	Red	
6.	1965	Valiant	Blue	NPR-897
7.	1966	Chev.	Blue	NPT-478

SALE OF ABANDONED CARS

If not claimed by the above date, these cars will be sold to the highest bidder. In anticipation of this, the undersigned will receive bids on these vehicles up until 4:00 p.m. on Thursday, May 3rd, 1979.
Bid forms may be obtained from this office, or from the Works Clerk, City Yard, Garbally Road, at which location these vehicles may be seen. No transfers will be given.
City Hall, Victoria, B.C.
April 19th, 1979
4-22
H. V. Robinson, P.P., Purchasing Agent.

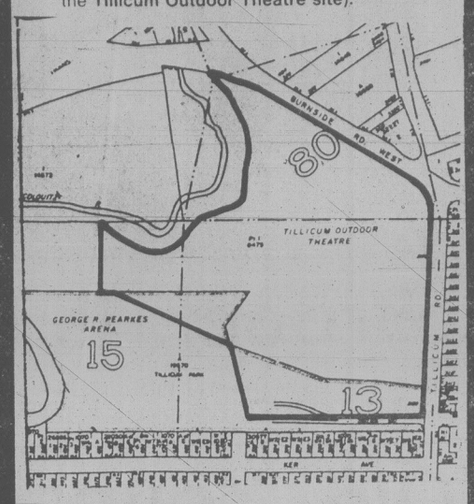
The Corporation of the District of Saanich

ZONING BY-LAWS

NOTICE OF PUBLIC HEARING

NOTICE is hereby given that all persons who deem their interest in property affected by the following proposed by-laws will be afforded an opportunity to be heard before the Municipal Council on the matters contained therein at a Public Hearing to be held in the Council Chamber, Saanich Municipal Hall, 770 Vernon Avenue, on Monday, April 30, 1979, commencing at 7:30 p.m.:

(a) "**Zoning By-law, 1978, Amendment By-law, 1979, No. 4260.**" To rezone the lands outlined in heavy black line on the plan forming part of this notice from Zone District CS-8 (drive-in) and Zone District P-7 (park) to Zone District C-3 (shopping centre) (area generally described as the **Tillicum Outdoor Theatre site**).



(b) "**Zoning By-law, 1978, Amendment By-law, 1979, No. 4244.**" To rezone Lot N.3, Block G, Section 63, Victoria District, Plan 255A **(3363 Glasgow Avenue)** from Zone District RS-2 (detached housing) to Zone District RM-2 (medium density apt.) (Adjourned from the Public Hearing of March 26, 1979).

(c) "**Zoning By-law, 1978, Amendment By-law, 1979, No. 4249.**" To rezone Lot 4, Section 8, Lake District, Plan 26906 and Lot 1, Section 8, Lake District, Plan 31104 **(936 Royal Oak Drive)** from Zone District RS-10 (detached housing) to Zone District C-6 (office commercial).

(d) "**Zoning By-law, 1978, Amendment By-law, 1979, No. 4250.**" To rezone Part Lot 2, Section 62, Victoria District, Plan 255-A and the south 139.8 feet of Lot 3, Section 62, Victoria District, Plan 255-A, from Zone District RS-2 (detached housing) to Zone District RT-2 (attached housing — medium density) **(3217, 3231 and 3237 Wicklow Ave.)**

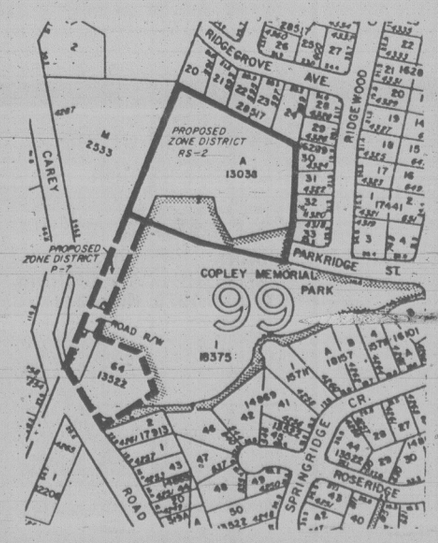
(e) "**Zoning By-law, 1978, Amendment By-law, 1979, No. 4251.**" To rezone Lot A, Block 6, Section 78, Victoria District, Plan 1171 **(505 Marigold Road)** from Zone District RS-2 (detached housing) to Zone District P-4 (assembly).

(f) "**Zoning By-law, 1978, Amendment By-law, 1979, No. 4253.**" To rezone Lot 14, Block 4, Section 81, Victoria District, Plan 1006 **(3382 Harriet Road)** from Zone District RS-2 (detached housing) to Zone District P-3 (church).

(g) "**Zoning By-law, 1978, Amendment By-law, 1979, No. 4254.**" To rezone Lot A, Section 81, Victoria District, Plan 11653 **(110 Burnside Road East)** from Zone District CS-2A (local service station commercial) to C-1 (local commercial).

(h) "**Zoning By-law, 1978, Amendment By-law, 1979, No. 4261.**" To rezone Lot 2, Section 7, Victoria District, Plan 9518 **(3389 Douglas St.)**; Lot amended 4, Section 7, Victoria District, Plan 386; Lot Pt. 24, Section 7, Victoria District, Plan 51 from Zone District CS-1 (service commercial) to Zone District C-2 (general commercial), (in the general area of the south west corner of Douglas Street and Boleskine Road).

(i) "**Zoning By-law, 1978, Amendment By-law, 1979, No. 4252.**" To rezone:
i) the land labelled Proposed Zone District RS-2 and outlined in heavy black line on the plan forming part of this notice from Zone District A-1 (rural) and Zone District P-7 (park) to Zone District RS-2 (detached housing) and;
ii) the land labelled Proposed Zone District P-7 and outlined in broken heavy black line on the plan forming part of this notice from Zone District A-1 (rural) and Zone District P-2 (public utility) to Zone District P-7 (park).
(western portion of **Copley Memorial Park**)



(j) "**Zoning By-law, 1978, Amendment By-law, 1979, No. 4255.**" To rezone Lot A, Section 58, Victoria District, Plan 10230 **(1801 Feltham Road)** from Zone District RS-2 (detached housing) to Zone District P-2 (public utility).

A copy of the proposed By-laws may be inspected at the Municipal Hall, 770 Vernon Avenue, between the hours of 8:30 a.m. and 4:30 p.m., Monday to Friday, except Statutory Holidays.

R. M. SHARP
Municipal Clerk

Clearly Sensational Glass-Topped Wrought Iron Dinette Suites at Sale Prices!



A. 5 Pc. Set - 36" Round Table Top
This set features the bright touch of canary yellow padded seats. The frames are finished tastefully in white enamel.
SALE 269.00

B. 3 Pc. Set - 30" Round Table Top
This 'table for two' also has canary yellow padded seats and white enamel finished frames. A real space-saver!
SALE 169.00

C. 5 Pc. Set - 36" Round Table Top
Here's a super looking set with tan colored seats with brown sugar colored trim welt. Rich chocolate brown enamel finished frames.
SALE 289.00

D. 5 Pc. Set - 30" x 48" Oval Table Top
Daisy colored seat and back covers give a cheerful touch! The enamel finished frames are sand colored, the perfect complement!
SALE 369.00

WOODWARD'S FURNITURE

Woodward's
The Store That Has It All!



Diamond s sparkle in hair or chain hanging from ear

Brooch Is Back!

Women are dressing up this spring. There is polish, refinement, a lady-like quality that has been missing from fashion for a long time.

Jackets are more dressy and glamourous than before, and greater emphasis is being placed on accessories.

Stick pins, bar pins — indeed, any pin that fits a lapel — are still the biggest suit accessories. The difference this year is in their size and the way they are being worn. Bar pins are louder, stick pins are splashier.

There is a more conspicious display of jewelry this year. The brooch is back once again, for instance. At night it might pinpoint a plunging 'V' neck, while by day it may replace a knot on the tie of spring's revived middy top.

Another offshoot of the suit story is the necktie which is narrower, more feminine this spring — too narrow at times for a simple tie tack. The new neck tie jewel is a "slide," which works much like the scarf rings of the '50s.

This year's dressier suit can be worn with a camisole underneath or a shawl-collared blouse with a plunging neckline, creating a new interest in necklaces of all descriptions from the collar-style choker to great lengths of gold and diamonds caught up lariat-style with a slide.

As always, the evening dress is the barest of all, a mere slip of silk or a strapless gown with its impact coming from bright electric colors and shimmering fabrics. It needs the balance of brilliant jewels to carry it off and the white flash of diamonds.

The again, earrings of all types will be important this spring because hair is up and away — last year's uncontrived mane is now artfully twisted, braided, rolled into glamorous upsweeps.

Free To All

By MANNY LEVINE

Selecting a location for a business is perhaps the single most important decision that a retailer must make. Yet surprisingly often, locations are chosen with regards to factors other than business potential. One investor might purchase a store simply because it's close to his home. Another investor might be so attracted to a bargain-priced location, that he completely overlooks actual business conditions.

Planning The Start of Your Retail Business is a big 17-page booklet which seeks to ensure that newcomers launch their enterprises properly. A free copy of this booklet is available courtesy of the Federal Business Development Bank, Box 6021, Montreal, Que. H3C 3C3.

★ ★ ★

Now We're Talking . . . About Drinking is a 23-page booklet that makes a candid probe of our society's use of alcohol. This booklet reveals the findings of an extensive survey that was conducted by the Canadian Department of Health and Welfare. The findings are not very encouraging.

To begin with, it seems that many Canadians look upon an alcoholic beverage as the only type of beverage that qualifies as a drink. If we're asked in a social situation what we'd like to drink, it is pretty well understood that alcohol should make up part of whatever beverage we choose.

Some men go so far as to measure the social status and masculinity of other men by their capacity for liquor. The man who drinks heavily, but still manages to function quite normally afterward, earns top position in this unique hierarchy. A lower rank is assigned to the man who drinks lightly, while the man who doesn't drink at all is often regarded with suspicion.

You may request a free copy of *Now We're Talking . . . About Drinking* from the Promotion and Prevention Directorate, 8th Floor, Journal Building, 365 Laurier Avenue West, Ottawa, Ont. K1A 1B4.

U Program Stimulates Babies' Brain Growth

family

MONTREAL (CP) — The human brain grows most in the first 30 months after birth.

With this in mind, a McGill University psychologist has set up a program to help babies strengthen their mental abilities as much as possible in the critical early stages.

Jeff Derevensky of the university's faculty of education last fall recruited 20 parents and their babies to participate in a program designed to build co-ordination and speech patterns in the babies.

The parents also were taught to spot minor motor difficulties that usually go unrecognized until the child begins school.

Although most of the babies in the program are healthy, some are classified as high-risk. They may have been born premature, for example, and thus face a greater risk of developing learning problems in school.

As mother Nancy Weiss said, "God forbid that anything should go wrong with any of our children, but if there is something I'd rather spot it now and not when my child is five. By then it'll probably be too late to correct."

So every Monday the basement of the faculty of education becomes a make-shift nursery as the tots, ranging in age between one month and 19 months, go through their paces, doing exercises to develop balance, muscle co-ordination and posture.

One exercise involves sticking a gold star on the end of the baby's nose. Finding and removing the star helps the child develop his co-ordination.

Throughout the three-hour session, staff psychologists and occupational and speech therapists show the mothers what problems to watch for and how they can stimulate the child at home.

For example, blowing soap bubbles can be helpful in correcting speech problems.

The parents and the university also benefit from the project.

Most of the mothers said they are inexperienced and didn't want to rely on tips handed down by their own mothers.

So guest speakers periodically lecture the group on everything from proper nutrition to sex-role identification and second-language teaching.

"Most doctors drop you like a hot potato once the baby is born," said mother Peggy Gajewski, "Unless the baby falls sick you never really come into contact with professionals trained in child care."

Many of the mothers said they just wanted to meet other mothers who could share their joys and empathize with the frustrations that often accompany child-rearing.

Fathers are also encouraged to attend the sessions, but special night classes are organized for those who cannot come during the day.

FIFTEENTH ANNUAL
Victoria HOBBY Show
Sponsored by: Victoria Lapidary & Mineral Society
VICTORIA CURLING RINK
1952 Quadra Street
APRIL 19, 20, 21, 22
11 a.m.-10 p.m. (Thurs., Fri. and Sat.) 11 a.m.-6 p.m. (Sun.)
Admission: Adults $1.25, Students and OAP 75¢, Children under 12, 35¢
4-22

GEMWISE

JEWELRY FASHIONS, FACTS, FICTION



BY KEN DAVIDGE C. G.
MEMBER AMERICAN GEM SOCIETY

JUST LIKE THE GIRL

"I want a girl, just like the girl, that married dear old dad." Do you remember that fine old song? I can hear it now in barber shop quartet harmony. I always think of that tune when Mother's Day rolls along.

The modern practice of honoring mothers on a special day stems from the formal mother worship in ancient Greece. Centuries later Christianity brought with it the "Mother Church" celebration. Children returning home from the festivities brought gifts for their parents, especially for mother. Mother's Day was officially recognized in the United States on May 8, 1914.

Mothers like to be surprised with something different every year. A welcome change from candy (and nowhere near as fattening) is fine jewelry. It's an enduring gift of love. A mother's ring is a good choice. This is a gold ring set with the birthstones of the children in the family, sometimes including the birthstones of the parents as well. A band set with a full or semi-circle of diamonds is called an eternity ring (maybe dad would like to pitch in on this one). Does mother have pierced ears? How about diamonds, rubies, sapphires or birthstones, framed in gold to wear on her lobes. Pearls, perhaps — one at a time or dozens neatly filed in strands. Rings and bracelets, watches, pins . . . the choice is vast.

At Birks Jewellers we also carry figurines, silver service and other beautiful items to decorate the home mother has worked so hard to build. Bring your gift problems to us. We've got a solution.

BIRKS JEWELLERS 4-22



Pretty Pins in English Bone China
with matching earrings

Country garden accessories from England, hand-crafted in colourful English bone china.

Here we show just two from many flower designs available. Pansy pin, **$5.00.** Matching earrings, **$6** a pair. Rose pin, **$5.00.** Matching earrings **$6** a pair.

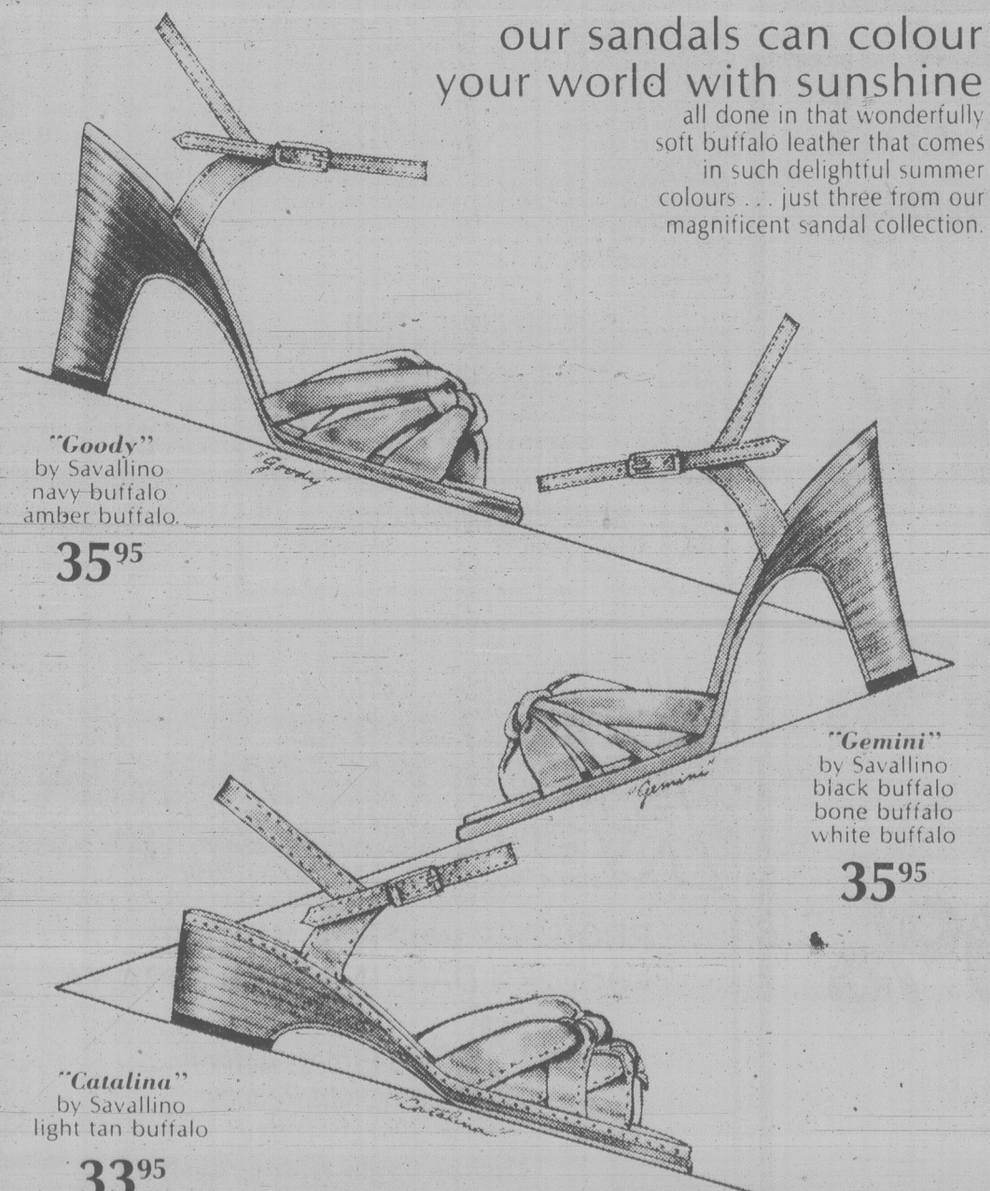
Quantities Limited

CHARGEX VISA 706 Yates St. 4-22 BIRKS JEWELLERS Hillside Shopping Centre

charge it chargex or mastercharge

our sandals can colour your world with sunshine

all done in that wonderfully soft buffalo leather that comes in such delightful summer colours . . . just three from our magnificent sandal collection.

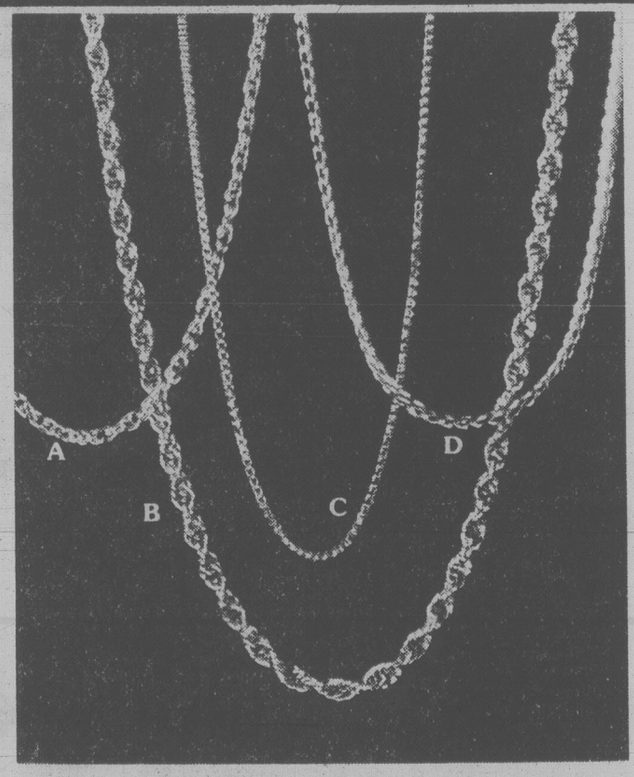


"Goody" by Savallino navy buffalo amber buffalo. **35.95**

"Gemini" by Savallino black buffalo bone buffalo white buffalo **35.95**

"Catalina" by Savallino light tan buffalo **33.95**

Ingledew's 749 YATES 4-22



Gold-filled* Chains at Bargain Prices!

Men and women and girls and boys! Here's an opportunity to save 25% on the chain of your choice! They're in four different rope designs as shown, in assorted lengths, and very practically priced.

	Length	Reg.	SALE PRICE
A.	18"	$ 7.00	$ 5.25
	22"	8.50	6.37
B.	16"	14.00	10.50
	22"	18.00	13.50
C.	18"	14.00	10.50
	22"	16.50	12.37
	30"	22.50	16.87
D.	18"	15.00	11.25
	22"	18.00	13.50
	30"	24.00	18.00

*1/20 of 12kt. yellow gold QUANTITIES LIMITED

CHARGEX VISA 4-22

706 Yates St. BIRKS JEWELLERS Hillside Shopping Centre

Doing the Town

With DOROTHY FRASER

A lovely new shop for young moderns . . .

Maybe you haven't seen it yet because it opened just before Christmas . . . but there's a delightful new ladies' wear store in town called Mahogany Fashions which we think a great many of you will enjoy visiting and shopping in! . . . Environmentally it's a **pretty** store with the soft warmth of the mahogany — from which it takes its name, and that slightly nostalgic feeling of unhurriedness which makes shopping such a pleasure . . . Like most dress shops, Mahogany caters to a defined age group . . . we'd say the modern, with-it woman between twenty and fifty . . . The business or career girl who must look her best at all times . . . the smart young matron who wants to look great but must keep an eye on her clothes budget . . . Prices here start where the "younger set" shops leave off but are well below those of older, exclusive establishments . . . Styles are modern with good classic lines . . . Nothing faddish that won't carry over into a second season . . . Style and quality are really excellent for the money, and you won't see things everyone else in town has . . . With the Mahogany label there's an exclusive line of dresses and blouses by Christopher Ryan of Vancouver . . . $65 to $90 . . . Beautiful pure silk blouses, and some darling brocaded cottons, among other things . . . Visit soon! . . . **Mahogany, 1241 Broad St., 382-3012.**

Some very special "specials" at McMartin's . . .

We've bought a fair amount of luggage in our time, but nowhere have we enjoyed the experience as much as at McMartin's . . . Not only do they have a terrifically wide range of quality stuff to choose from, but their brand of service is personal with a capital P! . . . Their "specials" are pretty special too! . . . Right now they have two styles of tote bags by Skyway . . . the Cadillac of luggage . . . reduced from $36 to an unbelievable $13.99! The tough woven cover is in multi-color "Fashion Squares" . . . to blend in nicely with whatever luggage you own . . . There's a gadget style tote and a regular tote with four zip compartments . . . roomy enough for an overnight bag . . . These totes are fantastic bargains, so do go in and see them! . . . Beautiful backgammon sets in various sizes are also marked down dramatically . . . A regularly $46 one going to some lucky backgammon fan for only $29.99 . . . and a $43 one for $27.99 . . . A really super-duper $52.50 set is slashed to $35.99 . . . and a smaller $33 set to $22.99 . . . There are still a few blue Jetliner 25" pullman cases reduced from $59.95 to $35.99 (one of which we've already picked up ourself!) . . . Some handsome new arrivals by National Luggage . . . very smart in either brown or rust Scotchguarded tweed . . . Everything from large bags on wheels to totes at . . . **McMartin's Leather Goods, 1605 Douglas St., 384-6613.**

Dresses with a French accent . . .

Straight from Gerard Pasquier, of Paris, are some lovely new dresses and skirts which have just been unpacked at Wilson's . . . They all have that deceptive simplicity . . . and quality of fit . . . which marks the best of the French creations . . . Dresses are in three different styles . . . One, in periwinkle blue, or navy . . . patterned with white abstracts . . . has little cap sleeves, elasticized waist, and double narrow ties at the neckline . . . Price is $155 . . . A second style is rather similar except that there are soft gathers from the shoulders . . . Colors are turquoise with jade green and taupe with raisin . . . in a design of stylized flowers which struck us as looking a bit oriental . . . $195 for this . . . Then there's a 2-pce. style in a soft peach polyester jersey with white collar and trim . . . Gathered skirt and gathers on shoulders of the short-sleeved top . . . Same model in navy and white . . . priced at $165 . . . Wilson's tell us the skirts are some of the most beautiful they've ever had . . . One with a silky gabardine finish is gathered all around and has a leather and silk braid belt . . . In camel only, at $130 . . . Another . . . in off-white or navy . . . is pleated all around . . . $105 . . . and a style tagged at $180 has a yoked top . . . Some pretty prints, too . . . $85 . . . All these are hand-washable! . . . **W & J Wilson Limited, 1221 Government St., 383-7177 and 1210 Newport Ave., 592-2821.**

"Once in a Lifetime" cruise . . .

Hot off the presses is an intriguing brochure describing a very special cruise . . . a 29-day air/sea cruise to the South Pacific on the luxurious Pacific Princess, sailing from Los Angeles on Sept. 22 and arriving in Sydney, Australia, on Oct. 21 . . . The exciting thing about this is that it's specially priced . . . arranged by Paulin Travel in association with Budget Travel . . . expressly for Victoria people, and the fare is all-inclusive flying from Victoria to L.A. and return from Sydney . . . What's more you can break your return air journey enroute back to Victoria at no extra cost! . . . This will truly be the trip of a lifetime! . . . You'll be visiting the Hawaiian Islands, Christmas Island, Society Islands (Tahiti, Raitea), Cook Islands, Samoa, Tonga Islands, Fiji Islands, Auckland and Sydney . . . travelling leisurely from one exotic island to another on a veritable floating resort where you can be as active . . . or as relaxed . . . as the spirit moves you! . . . The service on this British-registered ship is superb . . . the cuisine magnificent . . . All staterooms are first class, with private facilities and individually controlled air conditioning . . . We won't quote fares but Paulin's will give you all the pertinent information . . . We'll just say this, though . . . no way could you get these prices if you did it on your own! . . . See Paulin's NOW . . . **Paulin Travel, 532 Broughton St., 382-9168.**

Light up your life . . .

We made a point of visiting Beston's almost as soon as it opened its doors last Monday so as to get a good leisurely look at their newest lamps and fixtures before everyone else got the same idea! . . . One of the first things to catch our eye was a very beautiful 5-arm chandelier . . . wood with antique brass finish, and shades made up of a fringe of Venetian glass beads, forming a pattern . . . This is a most unusual, somewhat nostalgic fixture which would certainly add eclat to a room . . . and there are small companion lamps to carry out the theme and cast a spot of light in stragetic places . . . Some new night lights are delightful . . . Either single or double-owls perched on a branch . . . and there's a little chimney lamp with figurines of a boy and girl in a bisque finish . . . which reminds us for all the world of Hummel figures . . . For that look of opulence there are gold-plated chandeliers . . . and for the light, airy look . . . fixtures and swags with shades made of Capiz shells from the Philippines . . . leaded something like Tiffany lamps. The translucent shells give a lovely soft light, and seem to fit in with just about any decor . . . Beston's have a lot of functional lamps to afford superb illumination for reading or working . . . There are floor lamps, matching table lamps and pull-out accordion ones that fasten on the wall . . . A gorgeous modern arc lamp with dome . . . ideal in a contemporary room . . . Well priced, too! . . . **Beston's Lighting Exclusive, Hillside Shopping Centre, 595-0332.**

All this and heaven too! . . .

See a dress you like everything about except perhaps one or two features? . . . Own a favorite skirt or dress you'd love to have "dittoed" in a different color fabric? . . . Fallen in love with one of the lovely dresses at Impacts 'n' Imports . . . but it's not the right size? . . . Not to worry . . . Just tell it to Bonita at Impacts . . . She's the gal who makes quite a bit of their stock with the Impacts label . . . and she'll be deligted to copy anything for you . . . Combine four or five of your favorite styles . . . Create something, especially and solely for you . . . Her flair and workmanship are outstanding and we know you'll be thrilled with anything she does for you! . . . Just recently we were browsing through Impacts when they unveiled some perfectly beautiful pure silk happy coats . . . hand-painted by Susanne Blunt, on off-white raw silk. They all have bamboo designs in various color combinations . . . can be washed over and over and not only will the design not wear off, but the coats will never wear out! . . . The cut of these garments is fantastically flattering . . . sheap, the long style is tagged at $175 while the short happy coat with pockets in front is $135. This would look great with pants . . . which Bonita can make you, if you like! Lovely . . . and exclusive to . . . **Impacts 'n' Imports, 12 Centennial Square, 388-7023.**

Happy the bride who registers at Eaton's

Time was when we had to urge brides-to-be to visit Eaton's Bridal Registry if they wanted help, advice, and a Preference List that would make their needs and tastes known to friends and family in a nice way . . . Nowadays it seems that soon-to-be brides are beating a path to Eaton's for the same very good reasons! . . . There are three very knowledgeable consultants on hand to help you in every imaginable way . . . Help you consolidate your choice of patterns and colors by, showing you how they look together . . . Help you decide what you'll need for your new home . . . Help you plan your wedding, whether it's to be large or small . . . Help you select invitations, "thank you" notes, serviettes and other odds and ends you'll need . . . and see to the printing . . . Then, of course, there's the Preference List you'll be invited to fill out, and which will be kept scrupuously up-to-date . . . ready for your friends to peruse and select gifts they know you really want . . . in the price range they can afford . . . This has to be the greatest, really! . . . You'll be doing your friends a favor, as any thoughtful girl should . . . and doing yourself a favor too! . . . All this help from Eaton's costs you nothing . . . and they'll even give you gifts . . . a silver spoon, a book on entertaining and a bride's book! . . . **Eaton's Bridal Registry, 382-7141, loc. 373.**

Advertisement

More Than $1,000 Paid for a Cushion

KNIT AND CHAT

By MAY E. MacLEAN

While in England recently, I accompanied a friend to an auction where I knew some very old pieces of needlework were being offered for sale.

A quite small, but exquisitely worked, 17th-century cushion fetched over $1,000: this, I am happy to say, will stay in England as it was bought by the Buckingham County Museum.

A late-16th-century embroidered coif in very good condition was sold for almost $1,000 to a dealer from the U.S., who also bought a gorgeous ostrich-feather fan that once belonged to Lillie Langtry, the famous actress of the Edwardian era. The fan had mother of pearl stays and bore the monogram "L." I was surprised that this fetch only about $250.

The following day I was at the Victoria & Albert Museum so when I saw that the "Fan Circle" was holding an exhibition it rather intrigued me. I was surprised to learn that this is an international organization to promote interest in fans. There are many famous collectors of fans, as well as small private collections, but quite a number of members have only one or two fans handed down from past generations, and share a common fascination with fans from a historical or sociological angle.

It proved a fascinating exhibition with fans from almost every corner of the globe. There were Japanese fans with delicate drawings on rice paper and fans of various leaves from the South Sea Islands, decorated with minute, flat shells and mother of pearl. There were fans of feathers on which flowers had been delicately painted. And embroidered fans, including traditional Victorian black-lace fans embroidered with sequins and beads. I remember playing with one of these as a child. It belonged to my great-grandmother, and I wish I knew what became of it, for it would be worth quite a bit of money today. It's a pity we do not realize this at the time! Anyone interested further in this organization can write to a Mrs. J. Morris, 24 Asumuns Hill, Hampstead Garden Surburb, London N.W. 11 ET, or to a Mrs. E. Sudall, East Bay Fan Guild, P.O. 1054, El Cerrito, California, U.S.A. 94530. These ladies will be only too happy to tell you about their program. You should mention whether you are a collector, need research on a fan, or are just writing out of general interest.

For that special "princess" of your life — whether it be daughter, grand-daughter or niece — you will want to make this adorable little pinafore dress. They look so sweet over a contrasting color blouse, and I found them particularly useful when blouses became just a little too short for wear with a skirt — or if a dress still fits through the bodice, a pinafore such as this will prolong it's life a little.



An adorable pinafore dress

Complete directions on how to draft your pattern for a two- to three-year-old, plus detailed instructions on how to work the embroidery, are given on the one leaflet, No. 7956.

To order Leaflet No. 7956 send 75 cents for each copy, PLUS a stamped self-addressed envelope, long one if possible. Remember the postage has now increased.

If you do not have a stamp or envelope, please enclose an extra 30 cents to cover the cost of handling and print your name and address. Send to: May E. MacLean, Knit and Chat, 486 Montford Dr., Dollard des Ormeaux, Roxboro, Que., H9G 1M6

Please be sure to state pattern numbers correctly when ordering and to enclose your stamped, return envelope for faster service. Allow about two weeks for normale delivery.

My catalogue of gift ideas can be obtained for 25 cents, and back numbers of patterns are available at 75 cents each, plus stamped envelope.

Why Treatment Varies For Cancer Patients

your health

By L. L. Coleman, MD

Two people in my family are being treated for cancer. Both had surgery. One is 45 and is being given x-ray treatments. The other is 62 and is being given drugs. I wonder why they are being given two different forms of treatment for conditions that seem to be the same. Could it be because they live in two different cities? — Mr. S. T.

DEAR MR. T. Your question is probably one that has occurred to other people. Let me immediately reassure you that geography (small or large town) plays no role in the important decision about the use of radiotherapy (x-ray) or chemotherapy (drugs) in the post-operative treatment for cancer.

They are very specific indications for the use of one, the other or both.

In many instances, when a cancer has been completely removed and when there is no suspicion that any cancer cells are still present, neither chemotherapy nor radiotherapy are necessary. When, however, the nature of the cancer growth shows the possibility of any extension, these forms of treatment are used for the hopeful purpose of destroying any residual cancer cells.

The science of oncology (treatment of cancer by drugs) has expanded enormously in the past two decades. Many drugs are now available and many more are on the horizon. The specialist in oncology is a highly trained doctor who attacks specific cancer cells with specific chemicals.

Similarly, it has been found that x-ray treatments can more actively destroy some cancer cells of another nature.

The decision, therefore, as to the use of one form of treatment or another depends on the co-ordinated judgment of the doctor, surgeon, oncologist and radiotherapist.

The combination of all forms of treatment has added immeasurably to the cure of many patients.

★ ★ ★

Is the rice diet still being used for high blood pressure? — Mrs. H. O.

DEAR MRS. O.:

For many years, the rice diet was considered to be an effective treatment for high blood pressure. Its effect was particularly noticed because there also was an associated loss of weight. The reduction of cholesterol and the decrease of the salt content in the body tissues that followed a long-term regime of rice was obviously beneficial.

But all this was before the remarkable new drugs that now are available to control hypertension. With the advent of the successful treatment of high blood pressure with chemicals, the rice diet is no longer the treatment of choice.

HAIR REMOVAL
Excess facial or body hair vanishes like magic.
Safe — Sterile — Permanent
Fast and Inexpensive
CALL 388-6412 TODAY FOR YOUR APPOINTMENT
4-22

GIVE US TWO HOURS AND MAKE THIS INCREDIBLE JOGGING LOOK



And come see the Stretch & Sew Action Wear Patterns for the whole family. Simple to make sports clothes for the littlest joggers to grown-up tennis pros. Make jackets, pants and shorts in no time when you learn the Ann Person Method. All in soft Action Cloth, featuring Kodel, a new natural blend that holds its shape like a champ, and is comfortable, too. Sew into action now at your Stretch & Sew Fabrics Centre.

Call Monday to register for class:
Sat., May 5th 9:30-11:30 A.M.
$3.00
Rugby Shirts
Sat. May 5th 1:30-3:30 P.M.
$3.00
Ann Person Method I
Classes Starting
May 7, 8 and 9th

The Ann Person Method
taught only at your
Stretch & Sew Fabrics Centre
Authorized User of Stretch & Sew Trademarks
2541 Estevan 4-22 592-9622

OUTSTANDNG ECONOMY



'79 MAZDA GLC HATCHBACK
$4695
SALE PRICE
TILL MAY 31, 1979
Limited Stock
GLC gives you better gas mileage than any car built in North America. Transport Canada rating 66 km/gal. Free rating guides available.
D.L. D02073A
PACIFIC mazda PEUGEOT
810 Johnson 385-1451

Coit drapery and carpet cleaning Sale
Save 20%
Drapery Cleaning
Coit, the world's largest drapery and carpet cleaner, will restore your drapes to their original beauty.
Save 20%
Carpet Cleaning
Coit's exclusive Electro-Jet® carpet cleaning restores pile beauty and removes deep-down destructive GRIT.
Save 20%
Upholstery Cleaning
Experienced Coit experts come to your home and clean your furniture without fuss or bother.
386-6701
OUR SERVICES NOW STRETCH FROM SOOKE TO SIDNEY
COIT
WORLD'S LARGEST DRAPERY AND CARPET CLEANERS
Coit drapery, carpet & upholstery cleaning.
4-22

DRIVER EDUCATION
ADULTS
AFTERNOON CLASS
Starts Mon., April 23rd
EVENING CLASS
Starts Mon., April 30th
TEENS
WATSON'S DRIVING SCHOOL
824 JOHNSON ST. 384-9824
New course starting every month

Have fun with... VIC REC
CITY OF VICTORIA DEPARTMENT OF RECREATION
REGISTER NOW FOR MIDDLE EASTERN DANCING WITH SORA YA
☆ It's Fun
☆ It's a Good Fitness Activity
☆ It's a Weight Reducer
☆ Join Us Today
Classes begin Friday, April 27
Level I —Beginners - 7:00 p.m.
Level II—Beginners - 8:30 p.m.
SPECIAL
Weight Watchers Session
1:30 p.m.
For Further Information
383-2522
2275 Quadra
CRYSTAL POOL
4-24

Mad Macaw Might Object

Wonderful World of Animals

DEAR DR. MILLER: Tequila, my hamster, loves to steal sunflower seeds from our macaw's dish. Are sunflower seeds good for hamsters? — W. B.

DEAR W. B.: Yes, some sunflower seeds are ordinarily excellent for hamsters. However, one mad macaw might make mincemeat (or hamster hamburger) out of your sunflower seed stealer. While sunflower seeds seem to contribute to longevity where macaws are concerned, they certainly won't tack on time to Tequila's life span — not, at least, until you give him his own supply.

★ ★ ★

DEAR DR. MILLER: Binky, our cat, is so crazy about Brewer's yeast tablets, he'll literally do somersaults for them. We give him three a day for the show. We assume they are good for him or at least won't hurt him. Right? — T. E.

DEAR T. E.: Right, usually. B-complex components and a bit of protein in Brewer's yeast can be beneficial for your feline. As a treat it is superior to (and cheaper than) some commercially prepared goodies.

Some cats, however, might have indigestion from three yeast tablets per day, though most could tolerate one.

★ ★ ★

DEAR DR. MILLER: Zippo was supposed to be a tame little green parrot when we got him. Bull-lony. He was scared to death and would fly against the side of his cage to get away from us.

To keep him from being so afraid, we stuck his cage in a huge dark box and he'd calm right down. It's nice and warm in there and protected and I let him have light just a few hours mornings and afternoons so he can eat. It's worked. He's a lot calmer now.

The only thing is he's losing feathers all over the place and I'm wondering if there is anything special I have to do with him till he grows in his new ones. He feels fine and acts better than ever. He just looks funny. — L. T.

DEAR L. T.: Your parrot with the departed plumage will need, primarily, protection against drafts since he'll chill easily.

Special, selected snacks, sparingly fed, of high protein such as cottage cheese, egg yolk or perhaps an occasional meal worm, if he is in the mood, might be indicated as the body's protein requirements will rise dramatically with heavy new feather growth.

★ ★ ★

DEAR DR. MILLER: What possible excuse could a dog doctor have for pulling a permanent tooth from each side of the lower jaw? Dont tell me they were puppy teeth because the dog lost its last puppy teeth two months before that. — Y.D.

DEAR Y.D.: The veterinarian who performed the extractions would be the logical one to answer that question. In most cases, however, extractions of permanent teeth on young dogs are performed to allow correction of jaw and teeth abnormalities. Frequently one jaw is shorter than the other

With removal of the impinging (interlocking) teeth, then, the short jawbone can continue to grow



WHY NOT a fez? Paris fashion stylists have decreed the hat is back with a touch of fun and humor and in just about all shapes and sizes.

Fashion News

TORONTO (CP) — With its prime target international markets, Fashion Canada has produced a magazine devoted to the total Canadian fashion industry.

The magazine *Canada Fashion Mode* is a photographic look at the complete clothing industry including men's, women's and children's wear and features leathers, furs, footwear and accessories.

Neil Peacock, executive director for Fashion Canada, says the purpose of the magazine is to show Canada as a vital, vibrant, alive-fashion country.

Manufacturers from across the country are included in the magazine which is 98 pages of full-color photography.

Clothing has been photographed in places as Niagara Falls and the top of Toronto's CN Tower.

Bill Wilton, president of Fashion Canada, said industries represented in the publication employ more than 100,000 workers in Canada.

How to care for your garden plants . . .



Plenty of indirect or diffused sunlight — artificial light is also helpful.

Temperature from 70 to 75 degrees during the day, lower at night. Avoid cool drafts or any direct source of heat — including the top of TV set, which is hot when set is on.

Over-watering is fatal — when soil is dry to touch, water thoroughly but don't allow plants to stand in water. Fertilize regularly.

4-21

ISLAND FLORIST
744 YATES ST. 385-3113

The Fabulous Foam Perm



Texture Foam from Zotos

We've got it and you'll love it! The perm that curls your hair with a blanket of warm Foam instead of lotion. The perm that's time-released to seep gradually, gently into the hair, creating waves of curls while releasing organic-rich conditioners.

Whether you want lots of curls or just a lot of body, Texture Foam gives you the sheen and lustre that comes from hair in good condition. Why not call today?

2 chamberlain walk
Hair Designers
102 - 1841 Oak Bay Avenue
Victoria, B.C. V8R 1C4 Tel. 592-2481



PROTEIN PERMS (1979)

Especially for fine, difficult Hair. These New Perms have delighted our clients and are presently on a special. They do not contain ammonia and are especially valuable for fragile or fine hair. No charge for hair cutting with perms.

Five Operators 383-6015

Working Proprietor, Len Andrews of London, England

ANNAS TAYLOR BEAUTY SALON
1004 BROAD STREET (By Eaton's Car Park)

Furs Are Precious . . .

Scuby furs ltd
911 Government

GUARANTEES:
- Spacious storage
- Perfect temperature

EXPERTS
will restyle, clean, repair with tender care

FOR PICKUP CALL 385-4361

Scuby furs ltd
911 GOVERNMENT STREET
(One block up from the Empress Hotel)



dear abby

DEAR ABBY: I'm divorced and miserable. Even though I was the one who asked for the divorce, it was a terrible mistake.

Abby, will you please ask readers who were divorced, regretted it and got back with No. 1 again to write and tell you how they accomplished it?

I'll do anything!

SORRY

DEAR SORRY: All right, Readers? And please let me know how it was the second time around with No. 1.

DEAR ABBY: Our 18-year-old daughter has graduated from high school and has steady employment, so now she says she can do as she pleases. She is living at home (free), but she doesn't care what anybody thinks about her actions.

Her "old-fashioned" parents want to know if we have the right to set some rules for her. We have asked her to be home by 1 a.m. when she goes out on a date. She tells us if we don't "get of her back" she will move out and rent with girlfriends.

Please give use bewildered parents some guidelines.

BEWILDERED

DEAR BEWILDERED: Tell your daughter to sit down with a pencil and paper and figure out exactly how "independent" she is. Advise her that when she is able to support herself entirely then she may live where and how she chooses. But as long as she lives with you, she will have to live by yours.

DEAR ABBY: My husband has been making an issue out of our three-year-old grandson's choice of toys. He enjoys playing with his sister's dolls and his mother's shoes.

My husband says this is an indication that the boy has homosexual tendencies.

Could my husband's suspicions about his grandson be a reflection of his OWN repressed homosexual desires? I wonder because he seems to hate women — particularly me. He attacks sex as though it were a contest. When it's over, he is surly and mean. No love, no tenderness or closeness.

I am not worried about my grandson, but I am worried about my husband.

Am I justified?

— NAMELESS, PLEASE

DEAR NAMELESS: Only a trained psychotherapist could say. His attitude about women and love-making is no more conclusive proof of homosexual tendencies than your grandson's choice of toys.

BRASS BEDS
PURE BRASS, PERMANENT FINISH
388-5335
sun dial
479 B, Burnside Road East

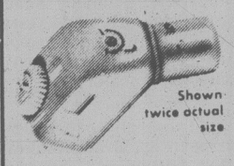
WINDOW SHADE SHOP
2727 QUADRA
384-4895

FOR NEW DESIGNS IN SHADES AND BLINDS WITH JOANNA MILLS FABRICS

2-25

"I'M NOT DEAF"

"I just don't understand some words or what some people say."



Shown twice actual size

If you have said this . . . Premium Miracle Ear may be your answer.

Clinical tests of this aid show better word understanding at less volume. Comfortable, convenient, small in size. Call Mr. James N. Anderson, Government licensed hearing aid dealer and consultant.

C & C HEARING AID SERVICE
1822 Government St.
385-5414
Formerly The Bay Hearing Aid Department



Chateau Victoria

Executive Chef Daniel Rigollet

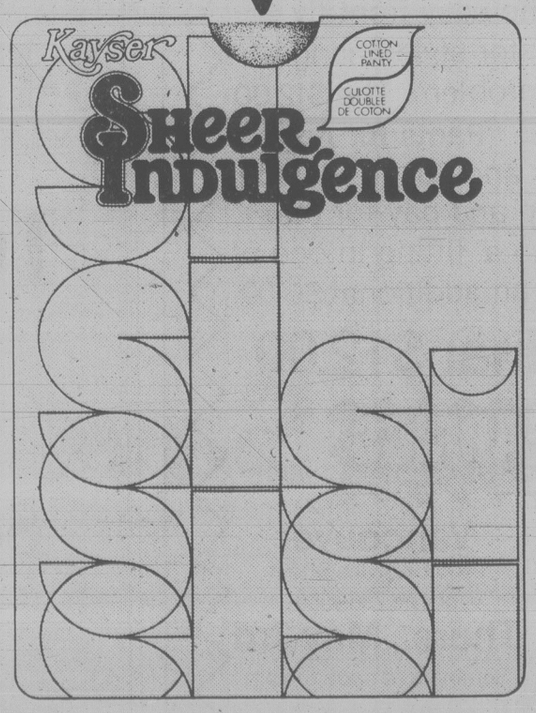
CHATEAU VICTORIA HOTEL
is pleased to Announce

that Daniel Rigollet, Executive Chef of Chateau Victoria, home of the famous Parrot House Restaurant, and Victoria's most beautiful lounge, Victoria Jane's, has been chosen to represent Canada at the Culinary Olympics in Frankfurt, in 1980.

Best wishes, Daniel. We are confident that you will represent Canada well in Frankfurt. We also congratulate you for having been chosen Victoria's Chef-of-the-Year for the second time!

Kayser

Now that's Sheer Indulgence.



Real panties in the pantyhose.

Sheer beauty in the leg.

Pamper yourself! With Sheer Indulgence, new from Kayser. Soft comfort because we knitted cotton in the inside. Sleek smoothness because we knitted nylon on the outside. True elegance because the leg's so beautifully sheer.

Choose your favourite shade and indulge yourself. Isn't it time to enjoy a little Sheer Indulgence?

Jack Burgess Ltd.
LADIES' WEAR

2201 Oak Bay Ave. at Hampshire

598-3388 4-22

James Bay Square
SHOPPING MALL

James Bay Residents Know What a Pleasant Place it is — to meet friends, do some shopping, post a parcel, go to the bank, have a bite to eat. But you don't have to live in James Bay to go there!

NOW OPEN MONDAY TO SUNDAY

THE MEATMARKET
BURGER—STEAKHOUSE

OPENING MAY 12th
FIFE'S FEET FIRST FOOTWEAR

CORNER OF MENZIES, SIMCOE, AND CROFT
FREE COVERED PARKING BEHIND SAFEWAY!

COME!

4-29

SPRING CLEAN-UP SALE ON NOW



SAVE UP TO $300 on new "WURLITZER" ORGANS

SAVE UP TO $500 on new "WURLITZER" PIANOS

SAVE UP TO $400 on new "SHERLOCK MANNING" PIANOS

SAVE UP TO $300 on new "BACHMANN" PIANOS

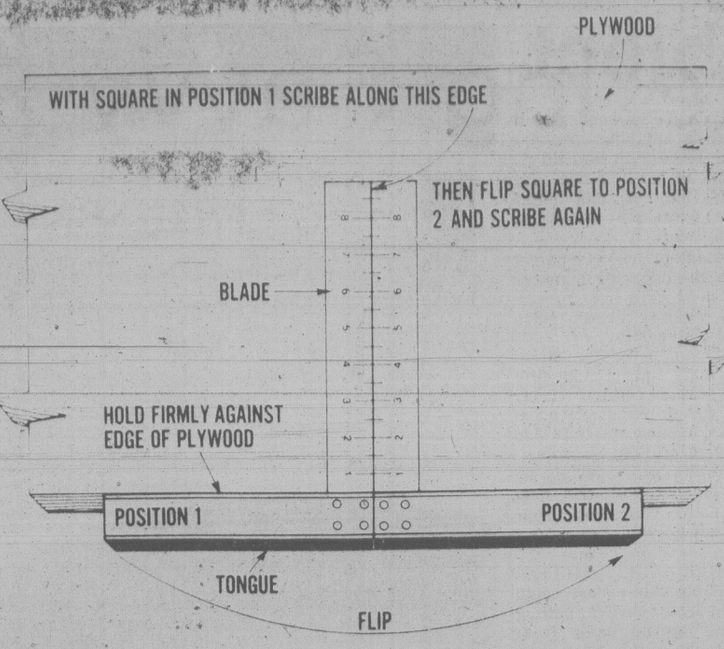
SAVE UP TO $600 on new "PETROF" PIANOS

Scott PIANO AND ORGAN

1400 BLANSHARD AT JOHNSON ST. 386-2434

IN THE GROUP 5 MALL

4-27



Copyright © 1979 POPULAR SCIENCE

Urethane Seals Self

hand around the house

By A.J. HAND

Q. Last year I sanded the oak floor in my bedroom. I went down to fresh wood, then sealed with shellac and put on two coats of urethane floor finish. Now the finish is starting to chip and peel. I can't understand it. I thought these new urethanes were supposed to be so great. What's the problem, and what should I do about it? — W. G.

A. Bad news: Most urethanes should not be used over shellac. The instructions on the label usually warn against it; the two are not compatible. Solution? Sand everything off and start over. This time, don't seal with shellac. The urethane is its own best sealer.

★ ★ ★

Q. I recently started a cabinet using birch plywood. After cutting out all the parts and beginning assembly, I discovered all the parts were slightly out of square. At first I thought it was my fault, but now I suspect my framing square. Is there any way to check it without special calibrated equipment?—F.K.

A. There's a very simple check. Place the tongue of the square against the straight edge of a sheet of plywood (see sketch). Scribe a line along the blade as shown. Then flip the square over and scribe a second line over the first. If the second line covers the first, your square is square. But if the two lines form a "V" the square is off.

★ ★ ★

Q. My husband and I are thinking of a wood-fired boiler as an alternative to our oil burner. Do you have any suggestions as to the best ones on the market?—L.R.

A. I don't want to recommend any specific brands, but I do have some advice. First, consider a dual-fuel furnace, one that can burn both oil and wood. That will give you much more flexibility than a plain wood furnace. Biggest advantage of this type is that it will run on wood as long as you stoke it, but will automatically switch to oil if you don't. This gives you the freedom to ignore the furnace now and then, or to go away on a winter vacation.

But before you buy anything, be sure the unit is approved by your local building inspector. Most multi-fuel furnaces are not approved; if you put one in you could be forced by law to remove it.

More Women In Dentistry

NEW YORK (AP) — Women are increasingly choosing careers in dentistry, says Dr. Dolores Franklin, assistant dean for student affairs and the first woman to become a dean at New York University's college of dentistry. Twenty women will graduate as dentists from the university this spring. Ten years ago only one woman received a dental degree from NYU.

Common ¢ents

By KATE MacQUEEN

Another use for a pretty printed sheet came from a reader who makes most of the gifts she gives: For a baby shower, she buys one regular sheet on sale and makes two crib sheets plus matching pillow cases.

★ ★ ★

Aluminum windows attract cold outdoor temperatures and moisture forms on the metal inside. To protect painted window sills and the wall below, place towels on sills to absorb dripping water. If it's a bad problem, tape or glue strips of foam insulation onto the metal frame to keep out the cold and prevent most moisture build-up.

FOR SALE
Beauty Salon
Situated in beautiful Parksville.
For more details call: 248-5911 Weekdays or 338-5978 Sundays.

ANTIQUES
MAPLE BAY
Dorothy Wismer's Antiques
formerly of the Empress Hotel
NOW OPEN DAILY 10 a.m.-5:30 p.m.
Closed Monday
1066 MAPLE BAY ROAD PH: 748-3621
4-21

KINDERGARTEN
GRADE ONE
Greater Victoria School District (No. 61)

Registration takes place
Monday, April 30 — Friday, May 4
for the 1979-80 school year

Eligible children:
Kindergarten: age 5 by Dec. 31, 1979
Grade One: age 6 by Dec. 31, 1979

You may register at your nearest elementary school Monday, April 30 through Friday, May 4, from 9:00 a.m. to 4:00 p.m. Some schools may have additional registration hours.

Proof of age is required: a birth certificate or equivalent. Children who will be transferred from private schools should be registered at this time.

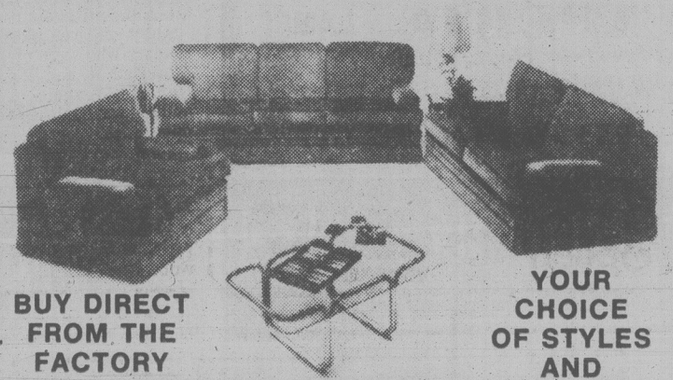
Depending on space available, parents have a choice of schools. Check with principal.

UNWANTED HAIR REMOVED
386-7122
Victoria Electrolysis Studio
506-1207 Douglas St.

THE ROCKHOUND SHOP
777 CLOVERDALE 388-5341
Open Tues. to Sat.
except
CLOSED
while at the
HOBBY SHOW
at
VICTORIA CURLING RINK
APRIL 19-22
4-22 See us there!

QUALITY IS WHAT YOU GET AT GREGG'S
VISIT OUR SHOWROOM FACTORY TODAY

$200.00 (MINIMUM) TRADE-IN
ALLOWANCE FOR YOUR OLD CHESTERFIELD SUITE
ON A BRAND NEW CUSTOM-BUILT SUITE
FROM GREGG'S FURNITURE MANUFACTURERS



BUY DIRECT FROM THE FACTORY AND SAVE
★ EASY CREDIT TERMS ★
YOUR CHOICE OF STYLES AND FABRICS

10-YEAR GUARANTEE
ON ALL CONSTRUCTION AND WORKMANSHIP

TRADE-IN TIME NOW AT GREGG'S
Get $50 for your old mattress unit!
$25 for your mattress. $25 for your box spring

AUTHORIZED DEALER Scotchgard FABRIC PROTECTOR DEALER

MATTRESS & BOX SPRINGS
LATEX RUBBER
3'3" SIZE
REGULAR SIZE
QUEEN SIZE
KING SIZE
EASY CREDIT TERMS!

Get Your Re-Upholstering Done
NOW . . . Thousands of Fabrics to choose from!
Including Famous Name Manufacturers such as Sanderson, Citex, Woeller, Collins and Aikman LaFrance and Many More.



● 30 HIGHLY QUALIFIED PEOPLE TO SERVE YOU
ALL WORK GUARANTEED
● FREE ESTIMATES ●
YOU ARE INVITED TO BROWSE THROUGH OUR NEW FURNITURE FACTORY. SEE YOUR FURNITURE BEING MADE!

GREGG'S FURNITURE MANUFACTURERS (VICTORIA)
2300 DOUGLAS ST.—388-7365
OPEN FRIDAY NIGHT 'til 9:00 P.M.
4-13

Vogue Pattern Designer
Pant fitting and Sewing Seminar
by Pati Palmer



The 3 hour seminar includes: how to's on pant construction— the easy front fly— how to alter a pattern for style change— how to fit any fitting problem. **The $12.00 fee includes the book: "Pants for Any Body" by Pati Palmer and Susan Pletsch.** The first 25 to sign up and pay for the seminar are entitled to a fitting in one of Pati's pant shells for an additional $6.00.

3-hour Seminar $12.00

GOLD'S FABRICS
Sensibly Priced, Quality Fashions for Apparel and Home

Victoria
1585 Hillside Avenue
phone 595-3243
Wed., May 2nd
Seminars at 10:30 am & 6 pm

Vancouver
2690 Granville Street
phone 736-4565
Thurs., May 3rd
Seminars at noon & 6 pm

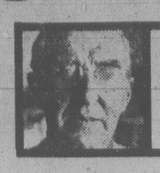
Richmond
8091 Park Road
phone 270-3424
Fri., May 4th
at 10:30 am

Surrey
10653 King Geroge Hwy.
phone 588-6040
Sat., May 5th
at 10:30 am

Sign Up Today!

COUVELIER
3-DAY SALE
Monday, Tuesday, Wed., April 23, 24, 25
10-25% OFF
Spring Selections
Don't Miss It!
4-22
COUVELIER Fine Apparel
1008 Broad Street, Victoria 382-3312

Watering Savvy Pays Off



GARDENING
jack beastall

Sixty years ago wooden barrels were seen in most gardens collecting rainwater from roofs of homes, sheds and glasshouses, for use on the plants being grown on the property.

The water was applied with a watering can, or a dipper and bucket, to the soil immediately over the root area of shrubs and trees, and along each side of the vegetable rows.

Occasionally a bag filled with wood soot or cow manure was suspended by a heavy cord from a wooden bar across the top of the barrel. This provided a nutrient solution to maintain steady growth of ornamentals and vegetables.

Manure and compost was used freely at that time, a portion of every garden receiving a dressing each year.

This maintained the humus content of the soil which held the small amount of applied water within reach of the plants' feeding roots.

Water barrels are no longer seen in home gardens. They have been replaced with the water hose and sophisticated sprinklers.

Soot water and manure water have given way to bags of fertilizer, or 'plant food' as it is called, and the regular dressings of manure and compost is considered an objectionable practice the neighbors would not condone.

As a result we have high water bills owing in part to the amount of water applied where it is not needed, and a lack of humus in the soil to hold water within the reach of plant roots.

We have poor growth compared to the gardens in the past because little of the water applied with our new devices penetrates deep enough into the soil to reach the root area of each plant, and our soils lack the nutrients our forefathers supplied with the dressings of compost and the animal homones found in the manures.

The only water that benefits a plant is that which can be extracted from the soil in immediate contact with the roots and contains soluble nutrients the plant can use.

Water over the foliage is beneficial when the relative humidity is below 45 per cent and the dry air is extracting moisture from the foliage faster than it can be replaced by the feeding roots.

At other times water can chill the plants causing foliage damage and restricting natural growth.

Air is as important to a good healthy root system as water. After the root area has had sufficient water applied to penetrate 12 inches into the soil, no more water should be applied until the need is indicated.

A soil containing approximately the right amount of humus is a loose soil. As the water gradually sinks by gravity it sucks air into the soil to take its place. If more water is added within a day or so, the air is driven out and has no chance to benefit the feeding roots.

With sufficient humus added to the soil every year established plants and lawns can get along with watering once in 10 days in a sandy soil to once in three weeks in a clay soil.

If this schedule is started in March (as needed this year) or April, before the natural water table becomes too low, thousands of gallons of water can be saved in the season.

Gardeners in areas of low water pressure seem envious of those who say they have good pressure, apparently believing that high main pressure is essential to the good watering of the garden.

As one gardener said to me: "I don't quite understand your meaning of 'thorough watering' but I'm using all the pressure there is and I can't do more than that."

The more pressure used with a sprinkler the greater the area covered and the less water applied to each square foot of soil. The sprinkler will have to be run for four times as long as on low pressure to obtain the same depth penetration of the water.

At high pressure a revolving sprinkler will give circles of water and circle without water.

If the sprinkler is used always in the same position the plants in the dry circles will soon indicate dry soil at their roots. On a lawn these wet and dry circles are clearly visible during the summer months.

When hand watering with a hose, high pressure causes the water to spread over the surface instead of sinking slowly to the root area. In both instances, water is wasted and plants suffer from drought.

The most inefficient sprinkling device as far as plants are concerned, is the wing-type sprinkler which moves rapidly from side to side then dwells for several seconds at the end of each stroke before reversing.

Plants, or grass, in the area of water during the "dwell period" are left in saturated soil that will not allow air to reach their roots for several days, usually not before the sprinkler is again used.

But the area covered by the centre portion of the wing is left with barely enough water to dampen the surface. This you can prove by placing empty soup cans, all one size, at five-foot intervals from the sprinkler to the extreme end of the throw and measuring the amount of water in each can after the sprinkler has run for one hour.

The purpose of watering a garden is to get water down to the roots of the plants, and the most efficient way to do this is to water the soil immediately over the root area.

This can be done with an open-ended hose (no nozzle) laid on the soil with just enough pressure to gently trickle, and left in one position for an hour or more. Or with the most efficient watering device, the canvas soil soaker, with sufficient pressure to maintain steady dripping.

With both these methods no water is thrown high to lose 30 per cent in wetting the dry air, none is blown away by wind, none is wasted on bare soil where no plants are growing.

Humus is essential in a clay soil to prevent compaction and allow water and air to penetrate readily. It is also essential in a sandy soil to fill the air spaces between the grains and prevent the water from passing rapidly beyond the reach of plant roots.

When water is applied judiciously where it will do the most good, the savings will cover the cost of the humus our soils lack.

★

Work for Week

Hellebores — Christmas-rose and Lenten-rose — can be moved or bought for planting now, but resent disturbance so never move unless necessary.

Algerian-iris, Iris unguicularis, move only now, if necessary. Give humus and gravel in sun-baked spot where water cannot collect. A little lime in soil mixture, but no fertilizer.

As early pea sowings grow, draw soil towards them to strengthen root growth. The stronger the root systems, the greater yield.

Sowings of parsnip and early white turnip need thinning and weeding. Same with carrots which may be in a frame for warm soil.

Water-lily pools should be drained, cleaned; do not disturb established roots unless crowded. Water-snails, (from pet shops) keep pools algae-free, as also will a faint tint of pink from potassium permanganate (Condy's Fluid).

Continue care of tomato plants in house or greenhouse for later outdoor growing. Do not feed, but keep growing strongly in good overhead light by putting outdoors in containers during mild days and indoors in cool porch or other unheated spot for night.

Lakehill HAIR FASHIONS

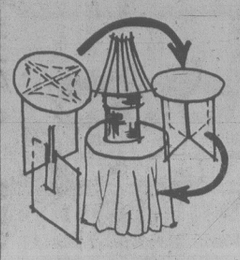


Here's a headful of curls that's very chic and utterly captivating!

479-7115
3960 QUADRA
(Quadra Centre)
Open Thursday evenings

A graduated, layered cut and a perm on small rods form the basis of this do. To style all she does is wet hair each morning and let the air dry it into place.

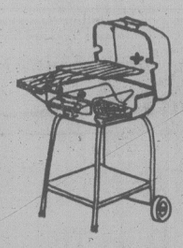
DECORATOR TABLES
MADE BY THE WOODEN SPOON



- Both end table and bedside heights
- Ideal for lamps, plants, telephone . . .
- Cover with a round cloth to the floor . . .
- Create and change your decor at will, inexpensively . . .

REGULAR 16.95 AND 17.95
WOODEN SPOON'S
MONTH-END SPECIAL
$9.95

B.B.Q.



- Vitreous Enamel ..... Rotisserie
- Vinyl Cover ..... Fire Pan
- Convenient Adjustable Cooking Grill
- Side Shelf With Cutting Board
- Hinged Lid ..... And More

WOODEN SPOON'S PRICE
$159.00

DESIGN YOUR OWN LAMP!
CHOOSE A BASKET FOR THE BASE OR SHADE
WALK OVER TO . . .
THE LAMP LIGHTER
AND THEY'LL MAKE IT SHINE!

Wooden Spoon DESIGNS
4-22 GROUP 5 SHOPPING MALL
BLANSHARD AND JOHNSON 384-6611

The Cocoa Butter in Cocréma!
dry skin creme and beauty soap
beautifies your skin and you.

Cocoa Butter marvellously formulated in both COCREMA Dry Skin Creme and Beauty Soap really moisturizes your skin. Rid your face and body of dry, flaky skin that gives that aging appearance. GET COCREMA COCOA BUTTER Dry Skin Creme and Beauty Soap to help you look more youthful.



Available at:
JUBILEE UNITED PHARMACY
ROYAL OAK PHARMACY
JAMES BAY PHARMACY
ESQUIMALT PLAZA DRUGS
AARONSON'S DRUG STORE LTD.
WOOLCO DRUGS

DOWELL'S MOVING & STORAGE LTD.
630 ESQUIMALT
384-7191



REX UNICUME



"REMEMBER WE MOVE FAMILIES, NOT JUST FURNITURE"

- LONG DISTANCE
- LOCAL MOVING
- OVERSEAS SHIPPING SPECIALISTS
- MODERN PALLETIZED STORAGE

MEMBER ALLIED VAN LINES

Savings Plus
9½%*
WESTCOAST SAVINGS CREDIT UNION
*Paid Quarterly

LUNDS
ESTATE
ANTIQUE AUCTION
TUES. 7 P.M.
SEE AUCTION PAGE FOR FULL PARTICULARS
LUNDS
AUCTIONEERS & APPRAISERS
926 Fort St. 386-3308

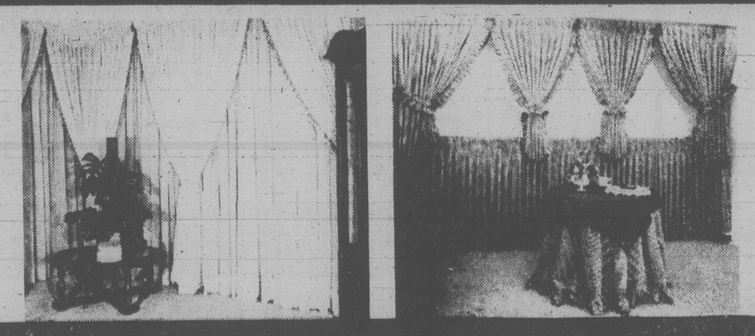


HAWAIIAN VILLAGE
BEAUTY SALON
A NEW LOOK FOR YOU?
MARLYN is back from advanced styling courses with fresh ideas and the perfect curl for you
CHRISTINE has joined us from Eastern Canada with European skills
LET US OFFER YOU
Beautiful Hair for a Beautiful Spring
MON.-SAT. 8:30-5:00
Call Us At 479-6522
654 BURNSIDE RD. W.

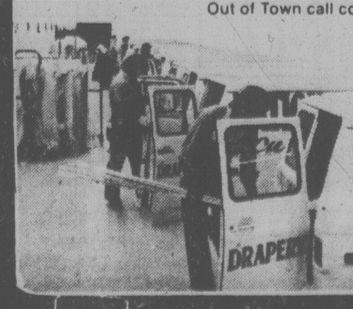
STORE YOUR FURS WITH A FURRIER!
Expert Repairs and Alterations
383-2514
FOSTER'S FURS
Since 1895
764-B Yates St.
Parking in rear, off Johnson St.

SCHOOL DISTRICT NO. 62 (SOOKE)
KINDERGARTEN REGISTRATION
FOR SEPTEMBER, 1979
will take place at all Elementary schools
Monday, April 23rd to Friday, April 27th, 1979
(9:00 a.m. to 3:00 p.m.)
Eligible: All children born in 1974
*Proof of age must be given at time of registration
Please register your child at the nearest Elementary School

Leather Cleaning Specialists
Cleaning
Alterations
Repairs
HARRIS HOUSE OF LEATHER CARE LTD.
All Work Completed In Our Plant
1717 QUADRA STREET
EASY OFF-STREET PARKING
382-2922



10 DAYS ONLY!
FREE LABOUR
on Custom Made Drapes
This offer does not apply to cathedral, slanted ceiling, cut out or valances.
14 Days from the Date we Receive your order, your Drapes will be Made, Delivered and Installed.
SHOP AT HOME CALL
Out of Town call collect
382-3243
master charge VISA



NATIONAL DRAPERY
Custom Draperies
BE CHOOSEY. YOU do DESERVE THE BEST

SPRING SALE
STARTS MONDAY
FOR TWO WEEKS ONLY



SAGERS' MAPLE SHOPS
1802 Government St.
386-3841
"Our furniture makes your house a home"

Festival Survives Cuts

The International Year of the Child Festival, to be held in the Inner Harbor May 1-4, will go on despite a forced budget cutback of $3,000.

The festival, which will include *Supershow*, will be housed in two circus tents — one on the former Black Ball ferry site and the other on the city parking lot near the AirWest Airlines Ltd. terminal.

Co-ordinator Colin Gorrie says the cut of $3,000 from the $53,000 total budget will be covered by eliminating such things as a proposed team of jugglers and work shops at the sites, and by producing less elaborate programs.

He said an expected $5,000 grant from the International Year of the Child Canadian Commission had not been received, causing some problems. "We are still looking for $2,000," he said.

Both federal and provincial governments have contributed $13,000 toward the festival and Gorrie said local foundations and businesses had produced another $7,000.

Gorrie said box office sales are going well and he is confident the Greater Victoris International Committee will help. It has been asked to donate $8,000.

"Tickets are going very well. We would like very much to have a surplus as part of the funding to start for next year," Gorrie said, adding he would like the festival to become an annual event.

Tickets are available at the McPherson Playhouse box office, the Hillside shopping centre and the Kaleidoscope office.



PUPPETMONGERS POWELL will appear in *The Miller and His Wife* and the *Brick Bros. Circus* in Victoria, May 1 - 4. The group is participating in the Greatest Little Travelling Supershow for Young People, presented by the Touring Office of the Canada Council in celebration of the International Year of the Child.

Truly Super Show Starts Here May 1

Supershow is not merely coming to Victoria to celebrate the International Year of the Child. This city is its springboard for a Canada-wide tour starting May 1 and ending in St.John's, Nfld., July 24.

And what is *Supershow*? It looks like a circus; it's slapstick comedy, puppet antics, clowns and circus tents.

But it is also a compilation of performances by some of Canada's best artists and groups. They're mimists, actors, dancers and music makers.

The Touring Office of Canada Council has provided the core of artists and companies and the costs involved in transportation and other aspects. And it's all designed to mark the Year of the Child with *The Greatest Little Travelling Supershow for Young People.*

Locally the City of Victoria and the B.C. Cultural Services program is sponsoring the event, with Kaleidoscope Theatre acting as host.

The City and Provincial Capital Commission has arranged for the big tents to be put up in the Inner Harbor area.

Supershow will open May 1 in Victoria and the Yukon simultaneously.

Some of the performers appearing in Victoria include Puppetmongers Powell, a young brother and sister team of puppeteers who offer a repertoire of puppet programs based on folklore, history and circus sources.

The Powells manipulate a cast of 20 hand-made marionettes, each three feet high.

Theatre Beyond Words, one of Canada's leading professional ensembles, considered on a par with the world's finest mime companies, will also be here. Their show mixes comedy, drama and mask mime.

Some others participating are Anna Wyman Dance Theatre, Moscow Clowns, Kaleidoscope, Quebec Clowns, Spectrum Dance Circus and Axis Mime.

Supershow marks Canada's first attempt to hold a nation-wide event of travelling companies.

Opening ceremonies are planned in Victoria to mark its significance and Lieut.-Governor Henry Bell-Irving, Premier Bill Bennett, Mayor Mike Young and federal government officials will be participating when the big tents are up and set to go May 1.

First Come Means Savings For Bastion's New Season

Most major performing arts organizations in this city have their plans well advanced for next season and Bastion Theatre is out in front with its announcement this week.

Ed Stephenson, artistic director, feels he has come up with an exceptionally pleasing program to follow the 1978-79 season, which brought more than 50,000 people into the theatre. Included are comedies, a thriller, a passionate drama and a witty new Canadian play.

In detail they are, to open the season, the French genius of farce Georges Feydeau's *A Flea in Her Ear*, followed by John Murrell's nostalgic *Waiting For the Parade*; the Christmas show, *Life With Father*; the thriller, *Deathtrap*, (playing now on Broadway) by Ira Levin, author of *Rosemary's Baby*; Tennessee Williams' *Cat On a Hot Tin Roof*, and *Jitters*, by the Canadian author of *Leaving Home*, David French.

Stephenson is also happy to announce that the entire workshop team from the past season will be back to carry on its vital support role. Responsible for the smooth running of the workshop is production manager Colin Barr.

Members on the team are wardrobe supervisor and cutter Heather Woods, assisted by Mary-Anne Labelle, head carpenter Tom Barritt and stage carpenter Don Buskirk, resident designer Jack Simon, assistant Tom Taggart and properties mistress Shelly Schwieder.

Bastion is offering all those who subscribe before May 31 a price freeze that will give them the coming season at last season's ticket prices.

HAIRDRESSERS ASSOCIATION OF B.C.
presents
SASOONING
APRIL 22 and 23
HOLIDAY INN—VANCOUVER CITY CENTRE
DESIGNER FASHION SHOW
by the
NEW DAWN ACADEMY AND MODELING AGENCY LTD.

The Lettuce Patch
NOMINATED
AS THE BEST RESTAURANT
IN VICTORIA
FOR A QUICK SNACK OR A FULL COURSE MEAL — BEFORE OR AFTER THE SHOW
Featuring the longest and best salad bar in town — daily specials — hot and savory soups, sandwiches, desserts and a special attraction . . .
THE OLD WINE SHED
Downtown in the New Dominion Hotel
759 Yates St. 384-4136
CORNER OF BLANSHARD & YATES
IN THE HEART OF VICTORIA'S THEATRE DISTRICT
2-29

TOOLS 'n SPACE
The Hobby Woodworking Centre
LADIES WELCOME!
338 Catherine St. 383-9600
At Esq. Rd. behind E & N Rail

"Upstairs, downstairs, All Around the House . . ."
TIME FOR INSULATING...
Let Parker, Johnston update the appearance of your home with roofing, eavestroughs, siding and windows . . .
INSULATION
Reduce heat loss, save on energy and fuel bills but still have the warm comfort of your home in winter and the coolness in warm weather.
PARKER, JOHNSTON LTD.
1855 BLANSHARD STREET
Phone 382-9181 (Days)
477-5655 Evenings
INSULATION GRANT
up to $500 now available for houses built prior to 1961. Do it Now.
4-22
FOR INFORMATION CONTACT PARKER, JOHNSTON LTD. 382-9181

Raven's Sunday Buffet Brunch 11:30-2:30
a beautiful way to ease into the day
DON'T MISS OUR REGULAR THURSDAY NOON FASHION SHOW
JALINE'S FASHIONS
in the James Bay Square Shopping Mall
Free underground parking, table telephone service, air-conditioned comfort.
Raven's Dining Room and Lounge
345 Quebec Street in Harbour Towers
Reservations: 386-7444
4-22

explorations
Do you have an idea for a project in the arts or any other area of cultural activity that you feel is innovative, creative, unusual?
Will your project help promote public enjoyment of artistic and cultural activities, or an appreciation of Canada's heritage?
If so, Explorations may be the program for you. We fund creative projects recommended by our regional selection committees. Our competitions are open to any Canadian person, group or organization.
Write now for more details, giving a brief description of your project and pertinent biographical information.
JUNE 1
is the next deadline for applications. After that, it's December 1.
Explorations
The Canada Council
P.O. Box 1047
Ottawa
K1P 5V8
a program of
The Canada Council

The Greater Victoria School Board
will hold a
Regular Public Meeting
Monday, April 23
8:00 p.m.
Activity Room
View Royal Elementary School
218 Helmcken Road
The agenda will include the following matters:
1. Questions
Questions or comments by the public, pupils, teachers, trustees and administration for one-half hour, in periods not in excess of five minutes per person.
2. Notices of motion
A proposal that the School Board investigate the use of the Tolmie School site as the School District administration centre.
—Trustee Winfield Mott
A procedural proposal concerning the operation of the Board Agenda Committee.
—Trustee John Young
A proposal that Dean Heights School be given independent status and its own principal.
—Trustee John Young

HELP!
OUR LAST CHANCE! SAVE US FROM THE KENNELS!
We are three adorable part-Siamese house cats — mother NIPPER and daughters Patch and Spook. We require a good home and lots of love and affection. We come with all shots, carrier, toys, food and our own tree-house.
IF YOU CAN HELP CALL OUR DESPERATE OWNER AT
386-9829

APPLICATION
COLLEGE OF ART
Admission Interview: May, 1979
Interview Date:
Foundation (1st year) May 14-16
2nd and 3rd years May 17-18
Hours:
9 a.m.-noon and 1 p.m.-4 p.m.
Location:
5th Floor, 21 Water St.
Vancouver
Prospective students should complete Application for Admission and prepare their portfolio in advance of the interview dates.
For Application forms, Information Bulletin, and additional information, contact:
Admission Office
Emily Carr College of Art
249 Dunsmuir St., Vancouver,
V6B 1X2
(604) 681-9525

Next time you're looking for a nice reasonable place to eat, think of
sambo's
1551 CEDAR HILL X-ROAD
IN THE NEW CEDAR HILL MALL
our dining room is licensed
Breakfast Special 1.69
Mon.-Fri. 6-11 a.m. .....
Special Meal Prices Daily
11 a.m.-12 midnight ..... FROM 2.95
ENTER YOUR NAME TO WIN THE APRIL PRIZE . . 12" HITACHI TV SET
CEDAR HILL X-ROAD
SHELBOURNE
OPHIR
sambo's
HOURS:
Sunday-Thursday 6 a.m.-12 midnight
Friday, Saturday 6 a.m.-2 a.m.
FREE PARKING AT THE DOOR
4-22

B.C. Mime Group At The Belfry

The largest professional mime theatre in B.C. is the lower mainland-based Axis Mime Theatre, which is just completing its spring tour of the province. The swing has taken the group north to Fort St.John and south to Victoria, where the tour ends with three performances at The Belfry.

Now in its fourth season, Axis Mime tells stories, plays music, sings songs and in the process makes its audiences laugh, experience nostalgia and react to a fine sharp edge of satire. The program the company will present here is entitled *Encore*. It is an evening of entertainment intended to give pleasure to everyone, no matter of what age or taste.

The opening act features the music and wacky humor of Simon Webb and Andy Rhodes in *Lithe and in Person*. An attractive presentation of original music and song, it was a major success in its Vancouver run last summer.

The second part of the program consists of *B.C.Days*, one of the company's most successful productions to date. *B.C.Days* chronicles the geological and social formation of the province. It is an epic production that depicts the grandeur and beauty of the scenery as well as highlighting the many famous characters and often humorous incidents connected with B.C.'s history. Performed in the unique ensemble style that Axis Mime is noted for, the production features live music and sound effects by Webb and Rhodes.

The Axis Mime program will be performed Thursday, Friday and Saturday at 8 p.m. Tickets are now available and telephone reservations may be made at 385-6815.



Donnalynn Johnston and Mike Watson in 'Saturday's Warrior'

'Saturday's Warrior'

An unusual musical play, *Saturday's Warrior*, is in rehearsal and will be presented Friday and Saturday at Victoria High School. It is of a somewhat metaphysical nature and was first produced at Brigham Young University.

The author, Doug Stewart, is a screen playwriter, and Lex de Azevedo, who composed the music, has written, arranged and conducted music for top television shows, including The King Family, the Sonny and Cher Comedy Hour and the Sonny Bono show. The play calls for a cast of nearly 100. It romanticizes a pre-existence, the promises that are made then and the resulting mix-ups that occur in earth life.

Directing the production is Lissa Woodbury, a former student at Brigham Young University in Utah. Recently moved to Canada, her previous experience includes being a resident member of the Lighthouse Repertory Theatre, seven years in summer stock and being director of several productions at Brigham Young. She has also worked in NBC studios with such actors as Walter Matthau and Jack Lemmon.

Cindy Galbraith is solo dancer and choreographer. At present a Victoria resident, Galbraith did most of her study at BYU where she graduated with a dance emphasis. Rosanna Watson, certified with the Royal Academy of Dance, is assisting with choreography.

The 40-member chorus is under the direction of Karen Bigelow. A University of Victoria graduate in music education and physical education, Bigelow is currently teaching at UVic. Since arriving in this city she has directed several musical groups and sang first soprano in performances of Walton's *Belshazzar's Feast* and Haydn's *Lord Nelson Mass*.

Costumer for Jerry Gosley's *Smile Show* for the last four years, Dottie Stutter is in charge of that aspect of *Saturday's Warrior*.

A combo under direction of Bob Nelson will accompany the production, which is classified by its directors as "two hours of ideal family entertainment".

Musical Notebook

For lovers of choral music, Newcombe Auditorium is the place to go tonight at 8 when **The Newcombe Singers**, a B.C. civil service group, join with **The Vancouver Choristers**, an ensemble of Vancouver city employees. The choirs are sharing a program entitled *All in an April Evening*.

The program will include music for everyone — show tunes, jazz, ballads and familiar favorites, old and new.

There is no admission charge but a silver collection will be taken.

★ ★ ★

Five Victoria artists, two pianists and three singers, will appear in a joint concert, Thursday at 8 p.m. at the Art Gallery of Greater Victoria. Presented under the auspices of **Victoria Conservatory of Music**, they are well known sopranos **Erika Kurth** and **Adele Lewis**, mezzo soprano **Carolyne Svensrud**, a new arrival from Oslo, and pianists **Judith Allan** and **Gordana Lazarevich**.



SCOTTISH BLOOD is not the only kind that will be pulsing faster at McPherson Playhouse on Sunday, April 29. The irresistable rhythms and lilt of the Gaelic in speech and song stirs almost everyone to tap toes and clap hands in response. The White Heather Concert, an annual treat from the land of the kilt and the bagpipe, features Scotland's famous singing star, Kenneth McKellar and TV star Lydia Flett, (above); also comedian Billy Jeffrey and accordionist Stuart Anderson.

"Their performances are edged with sharp satire and overlaid with a fine mist of madness."
MAX WYMAN — *Vancouver Sun*



AXIS MIME THEATRE
B.C.'s Largest professional mime company
present
ENCORE
A programme of original music, song and mime laced with wacky humour
at **The Belfry Theatre**
1291 GLADSTONE AVE. 385-6815
$4.50 Adults $3.50 Stu./Sen.
APRIL 26 - 27 - 28 — 8 P.M.

CRYSTAL POOL

SUNDAY	
Public	1-4:30 p.m.
Family Swim	5-6:30 p.m.
MONDAY	
Early Bird	7-8:30 a.m.
Adults	9-11:30 a.m.
	1:30-3, 9-11 p.m.
Noon	11:30-1:30 p.m.
Rolling Home	4-6 p.m.
Public	7:30-9 p.m.
TUESDAY	
Early Bird	7-9:30 a.m.
Ladies Only	9:30-11:30 a.m.
Noon	11:30-1:30 p.m.
Slim and Trim	1:30-3 p.m.
Public	3-5 p.m., 7-9 p.m.
Adults	9-11:00 p.m.
WEDNESDAY	
Early Bird	7-8:30 a.m.
Adults	9-11:30 a.m.
Noon	11:30-1:30 p.m.
Slim and Trim	1:30-3 p.m.
Rolling Home	4-6 p.m.
Family	6:30-8 p.m.
Adults	8-11 p.m.

4-22
SWIMMING

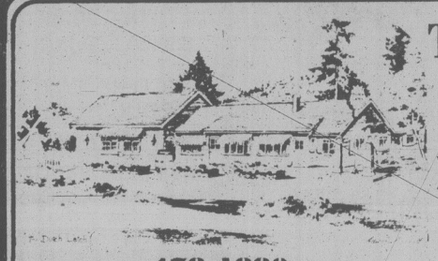
ALLEN HOUGHTON *presents*
KAIN, AUGUSTYN, DITCHBURN
6 Canadian classical ballet superstars in
BALLET REVUE
programme variations each performance — from Sleeping Beauty, Swan Lake to new, original works.
McPherson Playhouse — May 13
(Mother's Day — 2 p.m. and 8 p.m.)
Mon., May 14 and Tues., May 15 — 8 p.m.
Tickets: McPherson Playhouse and Hillside Mall — $10.50, $9.00 and $8.00.
Co-sponsor: SEARS TRAVEL SERVICE — service, experience dependability — 3190 Shelbourne — Tel. 595-3622

Join a Spring Bowling League '79
★ Get your group together.
★ Free Orientation Session for newcomers.
8 WEEKS ONLY — CHOICE OF TIME
Starting — May 8th, 9th, 10th
Town & Country Bowling Lanes — 388-4013
Town & Country Shopping Centre

The Waddling Dog Inn



THIS WEEK'S SPECIAL
CHEF SOUP
CHEF SALAD
ROAST LEG OF LAMB with MINT SAUCE
VEG OF THE DAY
BOULONGERE POTATO
PINEAPPLE FRITTER with APRICOT SAUCE
COFFEE
$10.95
652-1146
AMERICAN EXPRESS, MASTERCHARGE, CHARGEX
PATRICIA BAY HWY. at Mt. Newton X, Saanichton



The Dutch Latch Restaurant
on Beautiful Malahat Drive
NEW—SALAD BAR
We have added to our Menu a Great New Salad Bar to be included in our regular Dinner or Luncheon Entrees.
178-1880
Open Daily from 8:30 a.m. - 7:30 p.m.
CHARGEX — MASTERCHARGE

HOYT AXTON



THURS. MAY 3 8 PM
UNIVERSITY CENTRE AUDITORIUM
Tickets $6.50 & $7.50 50¢ discount for students and OAP
Available at Richards Records-University box office Hillside Mall & McMusic (Hatley Park, Seeke Rd.)
SPECIAL GUEST - DIAMOND JOE WHITE
ACCENT

Celebrate
WITH A FLAIR!
AT THE
Olde England Inn
Where the pageantry of Elizabethan England surrounds you as you dine in the soft glow of candlelight.
We specialize in Garden Weddings and Royal Banquets.
RESERVATIONS RECOMMENDED
388-4353
429 LAMPSON ST., EST. 1946



for that special occasion, arrive in style in our Gold Rolls Royce!

CFAX 1070
Proudly Presents



GLENN YARBROUGH
IN CONCERT
ONE SHOW ONLY
THURSDAY, MAY 10th 8 p.m.
University Theatre Auditorium
TICKETS AVAILABLE
University Box Office
Hillside Mall
McPherson Box Office
Fifth Concert of "The Legend Series"
Produced by Paul Mascioli for
Prestige Entertainment Agencies Ltd.
Also Appearing in
DUNCAN
COWICHAN THEATRE
WED., MAY 9th, 8:00 P.M.
4-22

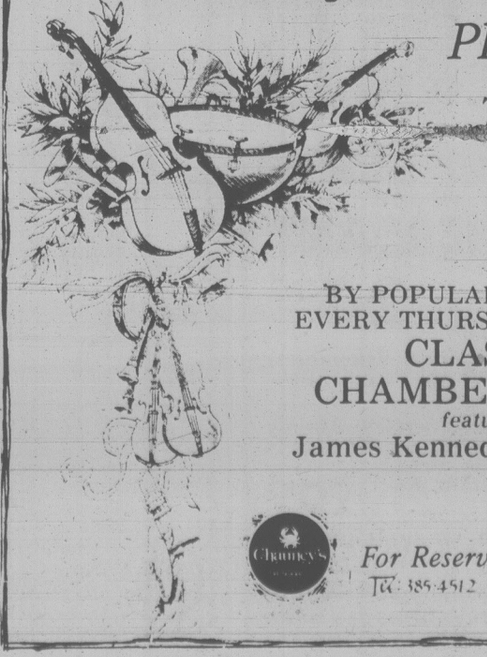


REVEEN
THE IMPOSSIBLIST
THE WORLDS FUNNIEST & MOST AMAZING STAGE SHOW
3 GREAT NIGHTS
WED., THURS. and FRI. — MAY 16, 17 and 18
at 8 P.M.
McPHERSON PLAYHOUSE
Tickets — $5.50, $6.50, $7.50. Available Now at McPherson Box Office and Hillside Mall.
Also appearing May 13th in Nanaimo and May 14th and 15th in Duncan



·MIME·
SUNDAY AFTERNOON FAMILY HOUR
Come and enjoy a mime show that depicts early B.C. History in a unique style.
B.C. Days, a mime and music history of B.C.
By the Axis Mime Theatre.
April 22nd 3:00 p.m.
NEWCOMBE AUDITORIUM
British Columbia Provincial Museum
Free Admission

Chauney's Restaurant
PRESENTS



THURSDAY NIGHT CONCERTS
6 to 10 pm
BY POPULAR REQUEST:
EVERY THURSDAY IN APRIL
CLASSIC CHAMBER MUSIC
featuring
James Kennedy and friends
Chauney's
For Reservations
Tel: 385-4512 614 Humboldt St.
4-5

New Ballet Group Gains Expertise



audrey johnson

A fortunate conjunction of events is bringing about early realization of a dream on the local ballet scene. It's a dream that was little more than a mirage on a distant horizon weeks ago.

Last November the Vancouver Island Ballet Society was formed by a group of knowledgeable ballet enthusiasts. The aim of the society was to develop a good climate for ballet performance in this city, involving and complementing the work of local studios and teachers; to provide additional learning opportunities with experts in various styles and related fields; and eventually, by establishing a company, to promote and provide performance experience at a professional level for senior and graduate students.

This last, together with the idea of offering a summer program under a guest teacher from a leading ballet school, were projects considered remote at the present time.

However, shortly before the Ballet Society was formed, a couple who had been living in Eastern Canada decided to take an early retirement and, travelling by trailer, made a survey of Canada in search of the perfect place to start their new life. They were Robert G. and Lillian Griffiths and as luck would have it, they chose Victoria.

They moved here last October, bought a house and had started the settling-in process when Lillian Griffiths noticed a *Times* Saturday feature headed *"City Ballet Groups Taking First Steps."* The story attracted her attention because it happened that she had been a dancer, teacher, adjudicator, examiner, choreographer and producer of full-length classical ballets for professional companies as well as ballet clubs in South Africa, the country from which she and her husband had originally come to Canada in 1969.

Lillian responded to the *Times* story by contacting the V.I. Ballet Society and offering her services in whatever capacity was required. Such instantly available professional expertise was a windfall that society organizer Maureen Duffus and company could scarcely have dreamed would happen.

The South African-born Lillian carries with her a lifetime of experience in dance, and in association with some of the finest English and European ballet artists. She was, for instance, ballet mistress for Vera Volkova's full-length *Swan Lake*, done with the highly rated professional Johannesburg Ballet Company, in which the Royal Ballet's Beryl Grey danced Odette-Odile; also for Dudley Davis's *Coppelia*, in which Davis danced the lead with David Blair and Marion Lane.

She founded the Durban Ballet Club, for which she produced and toured *Les*



GRIFFITHS
. . . offers services

Sylphides, *Swan Lake*, *Prince Igor* and *Carnaval*. Another role she filled was as talent scout, touring Europe extensively to audition dancers in London, Berlin, Paris, Rome and Stuttgart for South African productions.

While living in Toronto, Griffiths conducted various classes for the National Ballet School. Her own dancing years had been spent in professional work, dancing leading roles with John Cranko and other international artists in major ballets.

She is emphatic in saying that she has no intention of embarking on private teaching in Victoria.

"I've seen local dancers in performance and special classes," she says. "I'm impressed with the quality of training available in Victoria studios. Certainly there is enough talent — sufficiently advanced talent — here to make it possible to present some traditional ballets."

She sees her principal contribution to the evolving of a company in Victoria as being that of producer. What she and the V.I. Ballet Society are planning is "a good amateur company working to professional standards," she says. "The concept is intended to bridge the gap between classroom and professional work."

Lillian suggests *Sylphides* as probably the first production. Later there could be excerpts from *Swan Lake*, possibly *Coppelia*.

"You have so much in this city — symphony orchestra, choirs. There's no reason why, in a little time, we should not do a *Prince Igor* with orchestra and chorus. But we must, of course, always be on guard not to over-reach ourselves in terms of either talent or budget," she cautions.

"We think this is a terrific opportunity for dancers from all studios to get experience in the classics," says Duffus. "It means not having to go east or south or wait for acceptance into a European company to continue training. And for Victoria audiences it means seeing much more classical ballet."

Griffiths, too, emphasizes the value for a student of becoming familiar with the traditional repertoire. She also stresses that the company will never become a competitive teaching situation, nor favor any particular studios. All serious dancers will be auditioned, she says, and all those who are still studying must be registered with Greater Victoria teachers.

At the moment she is "champing at the bit" to get started and is interested in auditioning and coaching male and female dancers from every source. Both women hope that a meeting scheduled for Sunday to discuss these plans and other dance events will be an opportunity to share their own enthusiasm with a lot of interested people. Anyone who has talents — music, art, organization, costume making — that they would be willing to employ for furthering of the cause, will be doubly welcome, says Lillian.

The meeting will be held in the mezzanine lounge of McPherson Playhouse at 2 p.m. Anyone wanting further information should call 478-6978 or 477-6190.

The other favorite project brought into the foreground through Griffiths' presence — sponsorship of a guest-conducted summer program — is now an actuality. It will take place from July 3 to 20 at Glenlyon School and will consist of a comprehensive program of ballet, tap, jazz, musical theatre and workshops. The guest teacher will be Lillian Griffiths' daughter, who is a senior teacher at the National Ballet School. Leigh-Ann Griffiths trained with the Royal Ballet School, was soloist with the Stuttgart Ballet and has performed with many leading dancers, including the great Nureyev. Last year she was ballet mistress for an Erik Bruhn production for the National School.

Associated Victoria teachers in the program will include Bebe Eversfield, Marie Maggiora, Lynn Schmaltz (jazz) and Sherry Black (tap). Workshops will include lectures on costume for dance by former New York designer Ingrid Wolsk.

NASHVILLE, B.C.
The Big Cabaret
Featuring
HOMEBREW
Fri. and Sat. 9 p.m.-2 a.m.
ERNIE FULLERTON
For Your Dining Pleasure 7-9
2915 DOUGLAS ST. INGRAHAM HOTEL 385-6731
4-31

CFAX 1070 PRESENTS
VERA LYNN
IN CONCERT
WITH SPECIAL GUEST JIMMY KENNEDY
ROYAL THEATRE
TONIGHT & TOMORROW
ALL SEATS RESERVED $9.00, $12.00, $15.00
TICKETS NOW ON SALE AT ARENA BOX OFFICE and HILLSIDE MALL
10 a.m.-5 p.m. DAILY EXCEPT SUNDAY
4-22

LADIES' NIGHT!!
IS EVERY
5 P.M. SUNDAY 9 P.M.
FOR CHICKEN OR QUEENRIB
FULL COURSE DINNER INCLUDES
Our Special Salad
Vegetable — Choice of Potato
French Garlic Bread
Sherbet — Beverage
Gay Nineties Spare Rib House
Per Person 6.95
CHILDREN'S MENU $3.50 UNDER 10 YEARS
Sing-Along Music Every Night
825 BURDETT — CHERRY BANK HOTEL 385-5380
4-29

Felice's DINING LOUNGE
ON THE WATERFRONT
NOW OPEN SUNDAYS
5:30 to 10:00 p.m.
Live Entertainment MON. thru SAT.
MARLON
Performing for Your Enjoyment FRI. and SAT.
FELICE'S PRESENTS A RARE TREAT!
ROAST PHEASANT IN WHITE WINE AND GRAPES FOR TWO 24.95
Dinner Includes:
Soup or Salad, Potato, Fresh Vegetables, Garlic Bread, Baked Alaska Flambe, Beverage.
QUAIL in Black Cherries, Brandy and Port. Dinner Includes:
Soup or Salad, Garlic Bread, Fresh Vegetables, Potato, Beverage. 10.95
REGULAR MENU ALSO AVAILABLE
LIVE ENTERTAINMENT MON. THRU SAT.
PARKING AVAILABLE ON THE WATERFRONT
1218 WHARF ST. RESERVATIONS 385-4497

Victoria School of Driving Ltd.
#8-625 ALPHA ST.
It Pays to Learn to Drive!
D.E.I.P. COURSE
Starting April 30
GET YOUR I.C.B.C. $50.00 REFUND and INCOME TAX DEDUCTION!
CALL 382-3575
DAYS or EVENINGS

NEWCOMBE AUDITORIUM
SUNDAY, APRIL 22, 8:00 PM
ADMISSION - $3.00
ADVANCE TICKETS AVAILABLE AT MARITIME MUSEUM
BUILDING & SAILING
'TREASURE'
COLOUR MOVIE FILM
NARRATED BY
JOHN GUZZWELL : IN PERSON
SPONSORED BY THE THERMOPYLAE CLUB, VICTORIA.

RETURN BY POPULAR DEMAND
ANN MORTIFEE IN CONCERT!
At McPherson Playhouse
March performance sold out to standing ovations. Once again this beautiful singer - composer - lyricist will fill your heart with joy and love.
Also starring the celebrated DOUG EDWARDS, ROBBIE KING and TOM HAZLITT
Sun., May 6 — 8:00 p.m.
Reserved seats $4.50, $5.50, $6.50
at McPherson Box Office or Hillside Mall

FRIENDS OR FAMILY . . . BRING THE BUNCH
$4.95 per person Sunday Brunch
Brunchtime:
Sundays 11:00 a.m. to 2:00 p.m.
Bring your brood to Sherwood Park Inn this Sunday! Enjoy our delicious buffet brunch of traditional favourites such as eggs, bacon and sausages, together with some specialties in cold, sliced meats, variety of salads and desserts.
CHILDREN UNDER 12 ½ PRICE
2-25
MAKE YOUR RESERVATIONS NOW
Sherwood Park Inn
123 Gorge Road East 386-1422

CKDA Presents:
Murray McLauchlan
Sat., May 12th
8:30 p.m.
University Centre Auditorium
Tickets: $5.50, $6.50, $7.50
at Hillside, McPherson Theatre and University Centre

DIRECT FROM SCOTLAND!
WHITE HEATHER CONCERT
Starring
KENNETH McKELLAR
The legendary Kenneth McKellar, one of the most versatile international singing stars today has built a huge reputation at home and abroad, through TV, radio and recordings, and his tours throughout the world have generated universal renown and innumberable honorary awards.
Also Starring
LYDIA FLETT
Singing star of stage and TV.
BILLY JEFFREY
Renowned Scottish comedian
ALE FURNISH
Pianist
STUART ANDERSON
Famous Scottish accordionist
at McPherson Playhouse
SUNDAY, APRIL 29—8:00 P.M.
Reserved Tickets at McPherson Box Office and Hillside Mall
$4.50, $5.50, $6.50
4-29

BREAKFAST $1.69 each
Includes: Eggs any style; Choice of Ham, Bacon or Sausages, Hash Browns, Toast.
It's a Good Bargain!
Royal Olympic Hotel
642 Johnson Street
Gatsby's RESTAURANT

ACTORS / ACTRESSES
needed for
MUSICAL REVUE
May-Sept.
MUST SING AND DANCE
Prepared Audition Necessary
Contact
STAGE DOOR PRODUCTIONS
381-5589

MAMA MIA — COME ONA OUR HOUSE
FOR DARN GOOD AND TASTY ITALIAN FOOD
SUNDAY AND MONDAY
STARTING AT 4 P.M.
$2.99 (Believe It!)
Veal Scaloppini and Spaghetti with Meat Sauce and Cheese, Soup or Salad
Reservations Please 388-5513
RESTAURANT 642 JOHNSON
ROYAL OLYMPIC HOTEL

the touring office of the canada council
celebrates
international year of the child
the greatest little travelling supershow for young people
MAY 1, 2, 3, 4
in Victoria
celebrate the international year of the child in circus tents with clowns, musicians, jugglers, mimes, puppets, dancers and much more . . .
students $1.00 — adults $2.50 — senior citizens $1.50
tickets at McPherson Theatre, Hillside Mall
information and group bookings
383-1232
"look for the circus tents in Victoria's Inner Harbour"
Hosted by Kaleidoscope

IT'S HERE AT
THE Arena
ROLLER SKATING
SUNDAY APRIL 22
8-10 P.M.
GOOD MUSIC, DOOR PRIZES, COLORED LIGHTS
4-20

HURRY! Limited Seats Available
Final Performance
"first class entertainment" MONTREAL STAR
"highly entertaining and exhilarating" VARIETY
"prairie warmth and humour"
"stylish, original comedy" NEW YORKER
Artichoke
by Joanna M. Glass
with Lally Cadeau, Ron Hartmann & John Krich
BASTION THEATRE COMPANY
Sponsored by Island Farms Dairies
Good things from good people close by
McPherson Playhouse: April 6-21, 8 pm; April 9 & 11, 2 pm
Tickets: McPherson Box Office & Hillside Mall

Festival Begins Monday

Entertainment Guide

THE BUTCHART GARDENS — OPEN EVERY DAY OF THE YEAR — Gates now open 9 a.m. to 6 p.m.
THE BUTCHART GARDENS RESTAURANT — OPEN YEAR ROUND — Serving our own special garden lunches and scrumptious High Teas in the historic Butchart residence. Now open 10 a.m. to 5 p.m.
COFFEE BAR SERVICE — Always available.
SEEDS FOR SPRING PLANTING — Now is the time to purchase seeds from our wide selection — All packaged at the Butchart Gardens.
35 ACRES OF GARDENS — Fresh blooms of Spring — The Ross Fountains. An invigorating stroll through these majestically beautiful gardens followed by a lunch or a spot of tea combine for a fine Spring outing.

STRATHCONA HOTEL — British Columbia's largest night-life centre, 919 Douglas St., 383-7137. Featuring "THE OLD FORGE" Nightclub with live music of "THE BROTHERS FORBES AND FRIENDS." 3 Discotheques — "THE STING," "THE CUCKOO'S NEST" and "IVY'S" and a unique lounge called "BIG BAD JOHN'S" featuring Hillbilly atmosphere. Luncheon served daily in "THE STING" and lunch and dinner served in the "CUCKOO'S NEST."

CENTURY INN — ENTERTAINMENT PLUS!! "FORTY THIEVES DISCOTHEQUE" — Officially rated the Island's No. 1. Disco — Victoria's only total dance experience in an Uptown Cabaret atmosphere — Best Sound, Best Light & Fog Show, 3 rooms, free attendant parking. "OUR PUB" presents the best exotic dancing in town daily noon to 6 followed by Disco Dancing 'til midnight. Century Inn, Pandora at Government on Centennial Square. 383-1151

STEWARTS — presents dining with Louise Rose, lunch with George Essihos in Market Sq., 388-7021.

CHAUNEY'S RESTAURANT — Classic Chamber Music featuring JAMES KENNEDY each Thursday in April.

WESTERN CANADA JR. 'A' LACROSSE — Legion vs. Shamrocks. Sat., Apr. 21 — 8 p.m., Esquimalt Arena.

Monday brings the start of two weeks of total immersion in music and related arts for a great many people of all ages. It's the 29th annual Greater Victoria Music Festival and the biggest ever.

This year there are 805 piano entries alone. String entries have doubled and there are noticeable increases in most categories. Interest in dance events has been mushrooming but this year the festival board hit the jackpot in numbers when it introduced a whole new section for Irish dance, attracting a deluge of 500 entries. Many groups are coming from out of town, some from as far away as Alberta.

Irish dance classes will occupy the Metropolitan Church's Ephraim Evans Auditorium starting Friday evening and continuing through Saturday and Sunday. They will be judged by Dolores Gaynor, a qualified teacher and adjudicator with the Irish Dancing Commission of Ireland.

Piano sessions will take place in the First United Church Sanctuary and Fellowship Hall during the entire two weeks, concluding with championship and Victoria Medallion competitions on the evening of May 4. Vocal classes also begin Monday, taking place at St.Andrew's Kirk Hall, 680 Courtenay, and concluding May 2 with the Rose Bowl championship.

Studio dance begins Tuesday at Oak Bay Junior. This section concludes with its own honors program at McPherson Playhouse April 30.

Speech arts will take place this year at St.Matthias Church Hall, Monday through Thursday, ending with an honors program on the final evening. St.John's Church hall will host accordian and electric organ, Thursday and Friday.

Highland and folk dance sessions have already taken place and the colorful folk dance honors program will be held Tuesday at Central Junior Secondary at 7:30 p.m. Strings, brass and woodwinds, schools choral and bands and guitar sessions all come in the festival's second week.

Among special events the big one, of course, is the Highlights Concert which brings the festival to a conclusion May 7 at McPherson Playhouse. The program for this concert is representative of the best performances heard during the entire session and traditionally includes the Medallion, Rose Bowl and Congress of Strings winners.

Other special evenings will consist of the strings championships May 5, and schools honor program May 3. It should be noted that this event will not take place at Central as listed in the programs and on posters, but at Reynolds Junior Secondary.

Morning sessions generally begin at 9, afternoons at 1:30 and evenings at 7. Full details are available in the handsome programs on sale at music centres around the city. Season tickets admit the holder to all sessions except the two at McPherson Playhouse.

"Coming Home"



BEST ACTRESS JANE FONDA — BEST ACTOR JON VOIGHT

"Coming Home"

QUADRA — Quadra at Hillside, 382-3370 — NITELY 7 & 9:15 — WARNING: Occasional sex, some coarse language (B.C. Director)

EAST INDIAN SHOW FOR SUN., APRIL 22 AT 2:30 P.M.
A Great and Powerful Film produced and Directed by: Late, K. Asif
"MUGHAL-E-AZAM"
with the biggest GALAXY OF STARS:
Late; Prithviraj Kapoor, Late; Madhubaja, Dilip Kumar, Nigar Sultana
(with English Subtitles) — GENERAL

18TH WEEK



CLINT EASTWOOD WILL TURN YOU 'EVERY WHICH WAY BUT LOOSE'
HELD OVER
EVENINGS: 7:00 and 9:00 MATINEES: SATURDAY and SUNDAY AT 1:30 and 3:30
ENTER THE "EVERY WHICH WAY BUT LOOSE" CONTEST GRAND PRIZE
A LEATHER JACKET COURTESY OF VICTORIA HARLEY DAVIDSON, 2651 DOUGLAS ST.
MATURE — Frequent Coarse Language (B.C. Director)
towne cinema — 808 DOUGLAS ST. 382-5922 IN NOOTKA COURT SHOPPING MALL

A story of lust, passion, desire... love and death.



HURRICANE
An epic adventure of love and romance.
DINO DE LAURENTIIS presents "HURRICANE"
starring JASON ROBARDS • MIA FARROW • MAX VON SYDOW
TREVOR HOWARD • TIMOTHY BOTTOMS • and introducing DAYTON KANE
PRODUCED BY DINO DE LAURENTIIS • DIRECTED BY JAN TROELL • SCREENPLAY BY LORENZO SEMPLE, JR.
CAPITOL 805 YATES ST. 384 6811 — Sat. at 12:45, 2:45, 4:45, 7:00, 9:10. Sun. from 2:45 p.m.

"'Agatha' is a delight... the movie's mysteriousness casts a spell. There's real magic here."
—David Ansen, Newsweek
Dustin Hoffman — Vanessa Redgrave
Agatha
TECHNICOLOR
MATURE — Occasional nudity. (B.C. Director)
OAK BAY 2184 OAK BAY AVE. 598 2213
ENDS SOON! Nightly at 7:05, 9:05 Mat. Today 2:00 p.m. Golden Age 1.00

ACADEMY AWARD WINNER JON VOIGHT IN HIS GREAT NEW ROLE...



THE CHAMP
FAMOUS PLAYERS theatres
METRO-GOLDWYN-MAYER presents A FRANCO ZEFFIRELLI FILM
JON VOIGHT FAYE DUNAWAY
RICKY SCHRODER
"THE CHAMP"
JACK WARDEN · ARTHUR HILL · Music by DAVE GRUSIN · Screenplay by WALTER NEWMAN
Based on a story by FRANCES MARION · Produced by DYSON LOVELL · Directed by FRANCO ZEFFIRELLI
MATURE
CORONET 836 YATES ST. 383 5414 — Sat. at 12:45, 2:50, 4:50, 7:00 9:10. Sun. continuous from 2:50

WINNER of Academy Awards
BEST PICTURE
BEST DIRECTOR
BEST SUPPORTING ACTOR
CHRISTOPHER WALKEN
BEST SOUND
BEST FILM EDITING
THE DEER HUNTER
ROBERT DE NIRO
A MICHAEL CIMINO FILM
BOX OFFICE OPENS ONE HOUR PRIOR TO EACH PERFORMANCE. NO ONE WILL BE ADMITTED AFTER THE PERFORMANCE STARTS.
RESTRICTED — WARNING: Scenes of Gory and Brutal Violence (B.C. Director)
MATINEES SAT., SUN. 2:00 NIGHTLY 8:00 P.M.
ALL SEATS $4.00 (FREE LIST SUSPENDED)
haida 808 YATES STREET 382-4278

Over 10 million people know what "The China Syndrome" means . . . DO YOU?



JACK LEMMON — JANE FONDA — MICHAEL DOUGLAS
The China Syndrome
MATURE — WARNING: Occasional Coarse Language (B.C. Director)
odeon 2 780 YATES STREET 383-0513 — MATS FRI., SAT., SUN. 1:40, 4:00 — NIGHTLY 6:30, 9:00

ACADEMY AWARD WINNER
BEST ART DIRECTION
WARREN BEATTY
JULIE CHRISTIE



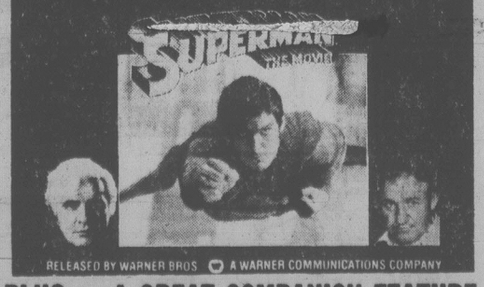
HEAVEN CAN WAIT
MATINEE SAT. ONLY
MATURE 2:00 P.M.
NIGHTLY 7:00, 9:15
COUNTING HOUSE 2 BROAD AT BROUGHTON 383-3434

NORTH AVENUE IRREGULARS



What these ladies do to the mob is highly IRREGULAR!
WALT DISNEY PRODUCTIONS
The NORTH AVENUE IRREGULARS
EDWARD HERRMANN, BARBARA HARRIS, SUSAN CLARK, KAREN VALENTINE, MICHAEL CONSTANTINE
CLORIS LEACHMAN as PATSY KELLY, DOUGLAS V. FOWLEY
GENERAL — Children $1.50 — Mon.-Thurs. 7 and 9
ROYAL 805 BROUGHTON 383 9711

ACADEMY AWARD WINNER
BEST VISUAL EFFECTS
"A marvel of stupendous film-making... a movie extravaganza."
REX REED—N.Y. DAILY NEWS
"SUPERMAN is a hit"
RONA BARRETT—ABC T.V.
"...A mass entertainment of high class and energy... a major feat in filmmaking."
NEWSWEEK



RELEASED BY WARNER BROS. A WARNER COMMUNICATIONS COMPANY
PLUS — A GREAT COMPANION FEATURE
ART CARNEY — LILY TOMLIN
"THE LATE SHOW"
MATURE — WARNING: Occasional violence and some swearing. B.C. Director.
TILLICUM DR-IN TILLICUM & BURNSIDE 382-7531 — Gates 7:30 — Show 8:00 Admission $3.50

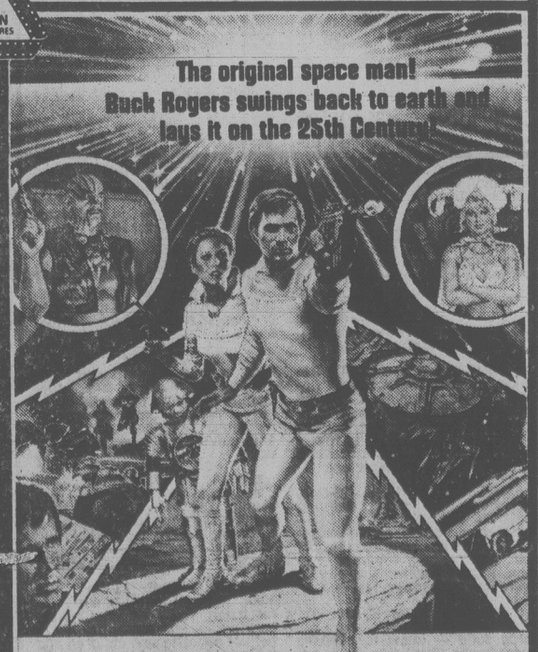
Pure adventure is back... For the fun of it!



The 5th Musketeer
THE 5th MUSKETEER
BEAU BRIDGES
SYLVIA KRISTEL — URSULA ANDRESS
CORNEL WILDE — IAN McSHANE — LLOYD BRIDGES — ALAN HALE, JR.
HELMUT DANTINE — OLIVIA DE HAVILLAND — JOSE FERRER — REX HARRISON
NIGHTLY 7:00, 9:10
SATURDAY MATINEE 2:00 P.M.
Children $1.25
MATURE — COUNTING HOUSE 1 BROAD AT BROUGHTON 383-3434

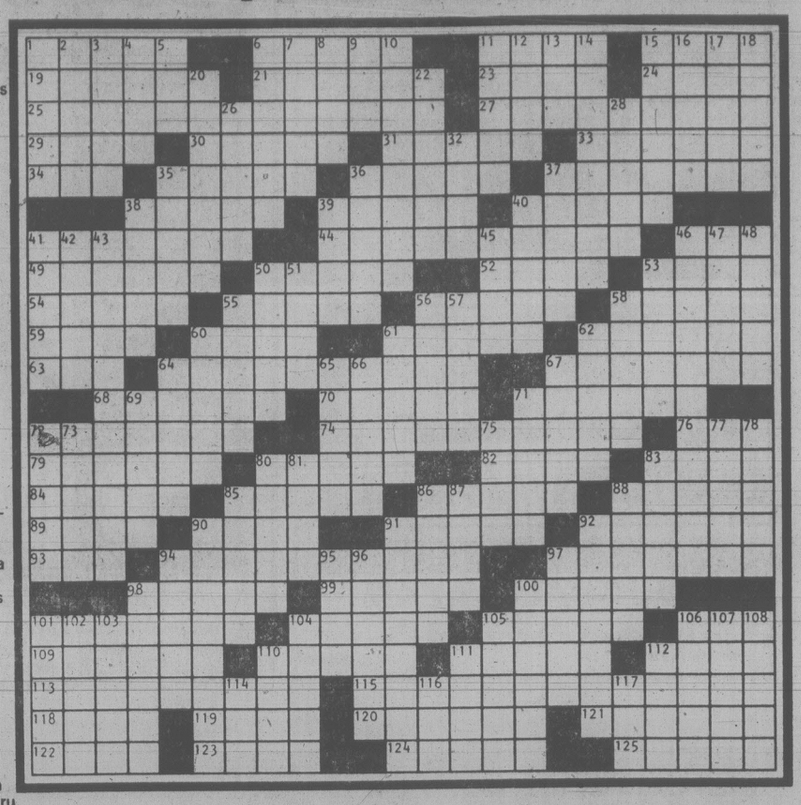
CANADIAN ODEON THEATRES

The original space man! Buck Rogers swings back to earth and lays it on the 25th Century!



"BUCK ROGERS IN THE 25th CENTURY"
"BUCK ROGERS IN THE 25th CENTURY" A GLEN A. LARSON Production
Starring GIL GERARD, PAMELA HENSLEY, ERIN GRAY, TIM O'CONNOR and HENRY SILVA as Kane
Written by GLEN A. LARSON & LESLIE STEVENS. Executive Producer GLEN A. LARSON
odeon 1 780 YATES STREET 383-0513 — GENERAL Children $1.25 — MATINEE FRI., SAT., SUN. 1:30, 3:15, 5:15 NIGHTLY 7:15, 9:15
4-21

The Weekly Crossword

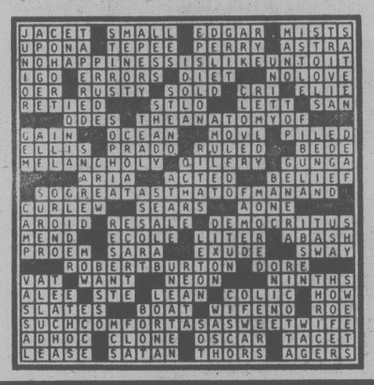


ACROSS

1 Remove by percolation
6 Porterhouse
11 Fastening
15 Kind of sax
19 Engraved
21 Scottish dish
23 Special thing
24 Gossip
25 Unlucky situation
27 Youngster's game
29 Broadway hit
30 Uncovered
31 Phi Beta —
33 Minions of the law
34 Terminus
35 Noted
36 Goddess of agriculture
37 Commandment breaker
38 Provide what is needed
39 Birch
40 Aligned
41 Cut
44 Kind of tie
46 Musical notes
49 With aplomb
50 Canvasback cousin
52 Rainbow: comb. form
53 Address for a king
54 Impelled
55 Turf
56 Occupied
58 Transferred
59 Cheers
60 Garlands
61 Termagant
62 Lead ore
63 Gross less tare
64 Gun slinger's weapon
67 Pope's palace
68 — of justice
70 Boa
71 City famous for swords
72 Clears
74 Esquiline, Aventine, etc.
76 Motor measure
79 Bewails
80 Erect
82 Crafts' associate
83 Snick's associate
84 Explosion
85 Thick
86 Hollers
88 Pegasus, for one
89 Mario's money
90 Loony
91 Ames, in America
92 Veer
93 Wind direction
94 Dime store
97 Gorgonzola and Edam
98 Norse gods
99 Disintegrate
100 Gloss
101 Leek's cousin
104 Eagle's weapons
105 Sleazy
106 Feminine suffix
109 Beer or sun
110 Common dru
111 Careening
112 Von Bismarck
113 Everybody
115 Line of a child's rhyme
118 Jungle sound
119 Issue
120 Cruel one
121 Ancient ascetic
122 Moorish roof material
123 Criticizes
124 Australian eucalypts
125 Whittied down

DOWN

1 Oblivion
2 An Allen
3 Caustic
4 A Bono, once
5 —-haw
6 Religious sect member
7 Subjugated
8 Minced oath
9 Rep.
10 — a storm
11 Hula —
12 Moffo
13 Understand
14 Set forth
15 Mixed up
16 Within the law
17 Vestige
18 Aquatic mammal
20 Contributed
22 Conrad's "Secret —"
26 Gave title to
28 Thought highly of
32 Persian fairy
35 Got on
36 Sky sight
37 Jeanne of films
38 Examples
39 At a distance
40 Pinned, in wrestling
41 Reject
42 Goddesses of the seasons
43 Octagonal
45 Missile
46 Fruit of an Australian shrub
47 Cambat place
48 Car
50 Bern native
51 Cold or Johnny
53 Kind of geometry
55 Male and female
56 Topic
57 Island off Scotland
58 Skipper's assistants
60 Swingy rhythms
61 Potbellied or Franklin
62 Effronteries
64 Patrick or Elmo
65 Desert stop
66 Corpulent
67 Electrical units
69 Hex
71 Tuckers
72 Meander
73 Bobwhite
75 Ave
77 Annoy
78 Ancient Iranians
80 Attribute
81 Column
83 Dutch genre painter
85 Ship's boat hoist
86 Certain students
87 Mark of magical power
88 Chimney or clean
90 Small riot
91 Shipboard freeloader
92 Put away one's sword
94 Malefactor
95 Miss Gwyn
96 Rough copies
97 Tool or medicine
98 "All, — gone, the old familiar faces"
100 Blouses
101 Play
102 Asian capital
103 Of a territory
104 Sects
105 End
106 Upper space
107 Gem
108 Planted
110 Lapse
111 Throw —
112 Thessaly peak
114 Drs.' org.
116 Harem room
117 Occult power: Abbr.



YOUR HOROSCOPE

Astrological forecast for Sunday, April 22
By SYDNEY OMARR

ARIES (March 21-April 19): Delays, temporary confinement could be on agenda. You get second wind; money picture gets brighter. Being alone is not same as being lonely. Seclusion now works to your advantage. Capricorn individual plays role behind the scenes.

TAURUS (Apri 20-May 20): Emphasis on fulfillment, desire, success as a result of business manoeuvre — and romance. A wish "comes true." Aries, Libra persons figure in scenario. You can find key to universal appeal. Know it — and strive.

GEMINI (May 21-June 20): Accent on career, superiors, reputation, prestige, fulfillment of aspirations. You could meet a Leo individual who helps you "get started." Welcome contacts, challenges, chance for greater independence — and love.

CANCER (June 21-July 22): Spotlight on spiritual concepts, getting whole picture, pursuing educational project, absorbing knowledge concerned with distance, travel, communication and language. A "teacher" appears on scene. You'll benefit.

LEO (July 23-Aug. 22): The occult, special detective work, discovery, recovering lost articles, intensified relationships are all on your personal agenda. Gemini, Virgo, Sagittarius persons figure prominently — and so does the number 3.

VIRGO (Aug. 23-Sept. 22): Contracts, rights and permissions, public relations are featured. Unorthodox individual could lead you to "escape hatch." A contractual obligation actually is going to work in your favor. Check sources — and resources.

LIBRA (Sept. 23-Oct. 22): Open lines of communication with coworkers, those who perform special services. Gemini, Sagittarius and Pisces persons play key roles. Moderate pace brings most constructive results. Keep promise to one confined to home, hospital. Visit with flowers!

SCORPIO (Oct. 23-Nov. 21): Reunion with family member figures high on agenda. Children, creativity, style and generosity command attention. One you are "attracted to" responds in favorable manner. Taurus, Libra and another Scorpio are in picture.

SAGITTARIUS (Nov. 22-Dec. 21): Home real estate, defining material and spiritual needs — these are accented. Strive for security based on being true to yourself. Pisces plays key role. You gain inspiration from one who overcame odds to survive.

CAPRICORN (Dec. 22-Jan. 19): What seemed nebulous could become solid — know it, prepare accordingly. Short trip, visit, enthusiastic relative could be a part of scenario. A successful business transaction is upcoming — you could receive a viable hint.

AQUARIUS (Jan. 20-Feb. 18): Accent on completion of project, getting financial facts of life, learning what means the most to you. Much that might have seemed imperative may now be "disposable." Go with the tide. Aries person plays key role.

PISCES (Feb. 19-March 20): Cycle high — you make changes, new starts, valuable contacts and earn chance to act in a more independent manner. Leo, Aquarius persons figure in scenario. Your judgment, intuition strike target. Vitality returns — you should be rarin' to go!

IF APRIL 21 IS YOUR BIRTHDAY you are determined, stubborn, unorthodox, willing to tear down for purpose of rebuilding. Scorpio, Leo, Aquarius persons figure prominently in your life. October could be one of your most important months of 1979, a year in which you gain spiritual insights, learn who cares, who is cynical where you are concerned. You get chance to establish credibility, to make contacts which could lead to your own business or home — to marriage or meaningful partnership. You are lonely in a crowd. You are loyal, but have been disappointed to learn — the hard way — that others don't always live up to your principles. Social life accelerates in May — you also travel and find profitable way of displaying artistic capabilities.

Monday, April 23

ARIES (March 21-April 19): Make use of "suppressed data." Look behind the story. Complete project. Missing link can be located. Libra — and another Aries — figure prominently. You're on brink of major breakthrough. Be confident!

TAURUS (April 20-May 20): Wish is fulfilled. Romance aura replaces gloom. Give yourself a chance to bask in happiness! It will prove your best medicine. Leo, Aquarius individuals figure in fresh experiences, contacts, challenges.

GEMINI (May 21-June 20): You gain greater sense of direction. Goals, aspirations come into sharp focus. Aquarius, Cancer persons play key roles. Superior makes support for you very evident. You can hurdle obstacles.

CANCER (June 21-July 22): Travel, publication, expansion and communication are featured. Grasp long-range view — bring potential into focus. Gemini, Sagittarius persons figure prominently. Be versatile, but don't scatter efforts. Keep the faith.

LEO (July 23-Aug 22): Restrictions can fall aside if you "push the right buttons.' Stress hidden values; be aware of terms, leases, taxes, finances affecting partner or mate. In matters of speculation, stay with number 4.

VIRGO (Aug. 23-Sept. 22): Accent on special relationships, including partnership, marriage. Gemini — and another Virgo — play important roles. Do plenty of listening. Take notes. You will gain advantage through written word.

LIBRA (Sept. 23-Oct. 22): Study Virgo message — maintain low profile. Let others tell of their plans. Play your own cards close to chest. Accent on work, basic interests, necessities and health. Family member "saves the day."

SCORPIO (Oct. 23-Nov. 21): Your natural abilities surge to forefront; you'll be vital, alive, creative — and romantic. Members of opposite sex, children and "gamblers" crowd your personal scenario. Perfect techniques, streamline procedures.

SAGITTARIUS (Nov. 22-Dec. 21): Accent on real estate, abode, rights, special access to "off limits" territory. Investments, intensified relationships, profitable priorities command attention. Older individual helps you succeed in financial sense.

CAPRICORN (Dec. 22-Jan. 19): Emphasis on ideas, conflicts, relatives dispuing each other's claims. Aries, Libra figure prominently. Finish rather than begin — tie loose ends. Love becomes less of a puzzle as you regain sense of direction.

AQUARIUS (Jan. 20-Feb. 18): New approach aids in getting what you need. Money, personal possessions, special collections figure prominently. Cycle is on rise — timing improves. new contact leads to adventure, profit and romance.

PISCES (Feb. 19-March 20): Follow through, be direct, take initiative, make appearances, personal appeals. Teaching, learning processes are featured. You can be finished with fears, doubts, trepidation. Stand tall, battle for principles and love.

IF APRIL 23 IS YOUR BIRTHDAY you are perceptive, attractive, creative, somewhat self-indulgent, determined, stubborn, extravagant where luxury is concerned. Gemini, Virgo, Sagittarius persons play key roles in your life. September could be your most important month of 1979, a year in which you organize priorities, accept responsibility, face facts, gain profits, have "revelation" converning money and love. In May, you locate escape hatch. In June, you make significant changes and could fall in love. You have a pleasing, compelling personality. You are a combination of charm and intransigence. You have a knack of expressing yourself in manner which causes people to stop, look and listen. You make money with Gemini, sign contracts with Scorpio, make love with Virgo and travel with Capricorn. You are due to be happier and more affluent.

WORDY GURDY

BY TRICKY RICKY KANE

Every answer is a rhyming pair of words (like FAT CAT and DOUBLE TROUBLE), and they will fit in the letter squares. The number after the definition tells you how many syllables in each word. To win $10, send your original rhymes with your definitions to this newspaper. All entries become the property of UFS, Inc.

1. He's mine (1)
2. Authentic welt (1)
3. "Peanuts" plump Peppermint (2)
4. Tennessee senator's land units (2)
5. Rather diminutive (1)
6. Fraidy cat Cosell (2)
7. Purple fetal membrane (3)

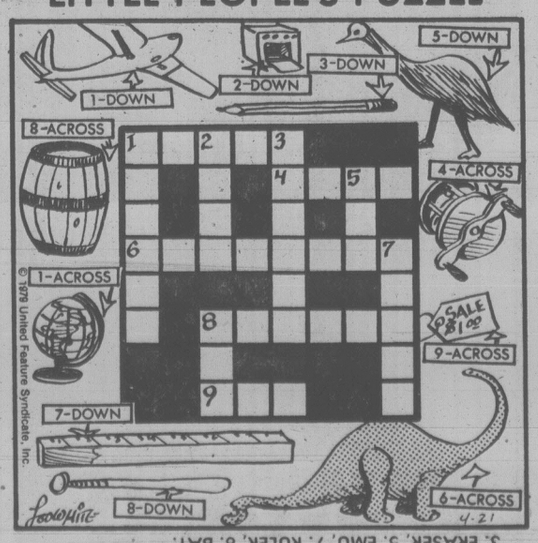
Thanks and $10 to Lisa Kirivist of Glenview, IL for # 3. Send your entry to this newspaper.

ANSWERS: 1. MY GUY 2. REAL VEAL 3. FATTY PATTY 4. BAKERS ACRES 5. QUITE SLIGHT 6. COWARD HOWARD 7. MAGENTA PLACENTA

© 1979 United Feature Syndicate, Inc.

4-21

LITTLE PEOPLE'S PUZZLE



ANSWERS: Across—1. GLOBE, 4. REEL, 6. DINOSAUR, 8. BARREL, 9. TAG. Down—1. GLIDER, 2. OVEN, 3. ERASER, 5. EMU, 7. RULER, 8. BAT.

WINNIE THE POOH



SUPERHEROES



HAGAR



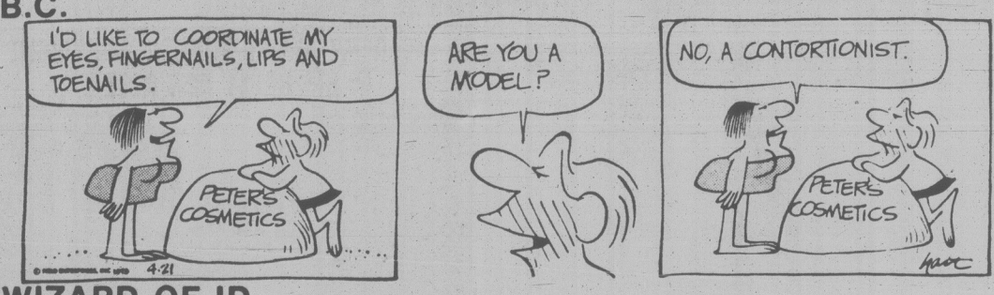
PEANUTS



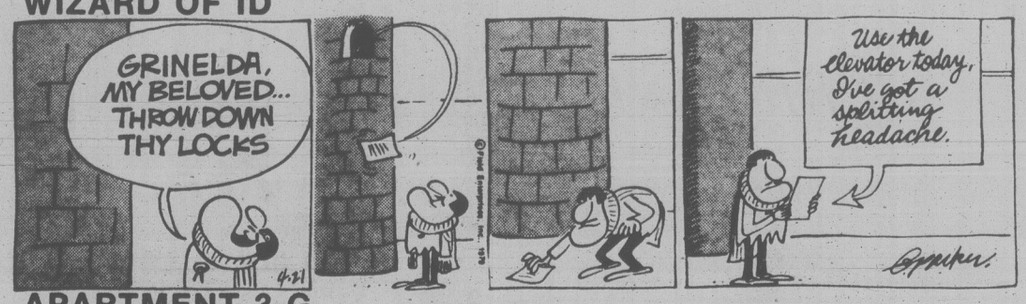
WIZARD OF ID



B.C.



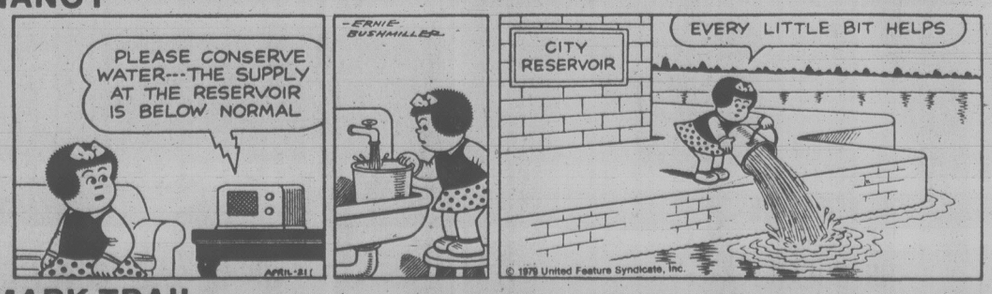
WIZARD OF ID



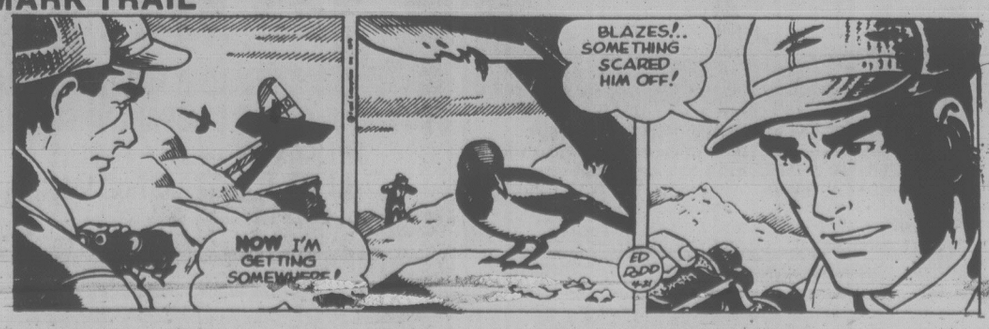
APARTMENT 3-G



NANCY



MARK TRAIL



Slayer Says Boy's Death Will Haunt Him for Ever

MONTREAL (UPC) — A 30-year-old man began a life imprisonment term Friday for the sex-killing of a 15-year-old delivery boy whose death, he told the court, would haunt him to the end of his days.

In imposing sentence, Superior Court Justice Claire Barrette-Joncas, noting the lengthy history of Pierre Piche's violent "sexual fantasies," ordered he not be made eligible for parole until he has served 25 years.

"If I should live a million years, I will always have on my mind what I did to that boy," Piche told the court before sentencing Thursday.

The precise details of the way Mario Copocci died Jan. 8 proved so grisly the coroner, at an inquest into the boy's death, wept and refused to read the pathology report in public.

The boy was strangled after he delivered a case of beer and three loaves of bread to Piche's home.

Judge Barrette-Joncas noted Piche previously had been declared insane and had been hospitalized after knife attacks on "at least 11, maybe 18" women. His record also included convictions for indecent assault, sodomy, break-in, theft and armed robbery.

"Being hospitalized for two years, followed by sporadic treatment at an outpatients' clinic, apparently did not rid you of your sexual fantasies," she said.

No Permanent Fare Cuts

Beef Price Dip Some Day?

MONTREAL (CP) — Air Canada may offer future seat sales on domestic air routes but there will be no permanent fare reductions, company president Claude Taylor said Thursday.

"If, in May, we see that the current plan is a success we may continue with others in the future," he told reporters.

The airline slashed fares for seats on domestic runs that would normally have been empty for a seven-week period that began March 27.

However, said Taylor, "year-round fare reductions are just not possible.

"The basic (operating) costs are still there for us."

OTTAWA (CP) — Increased pork and poultry production could take some of the sting out of those high beef prices this year, agriculture department officials say.

And as a consolation for hamburger and steak fanciers, the experts say farmers are keeping more cows for breeding and that should mean lower beef prices in a few years.

For meat eaters looking for some changes in their diet, the agriculture department also notes that after decades of decline, sheep and lamb numbers are finally on the rise in Canada.

At Jan. 1, there were 420,000 sheep and lambs in Canada, up eight per cent from the year previous.

New Brunswick, Ontario and Alberta recorded the biggest gains in the last year. However much of the increase is still geared to the so-called Easter ethnic market.

The slaughter of beef cattle will be 12 to 15 per cent lower this year than last and there will be a further drop of 10 to 15 per cent in 1980.

Some of the retail price increase is due in part to a continued high consumer demand and, farm groups say, an increased markup by food stores.

The department says consumers are unlikely to continue paying high prices for beef but the drop in slaughterings in North America means the prices will remain buoyant.

While slaughterings are off, the total number of cattle at Jan. 1 was down only four per cent from the year-previous level of 12.9 million head.

Retention by farmers of young female cattle for breeding was up 20 per cent Jan. 1 compared with the previous year.

Some idea of price increases in the last year can be seen in the rise to between $80 and $85 a hundredweight for top steers in the first months of 1979 from between $65 and $70 a hundredweight a year earlier.

Meanwhile pork production should rise 12 to 14 per cent this year over last and surpass the 1971 record of 10.2 million head.

Farm prices for the first half of 1979 should be near $70 a hundredweight before falling back to between $58 and $62 a hundredweight later in the year.

In mid-March, farmers sent 23 per cent more pigs to market than they did a year earlier while U.S. slaughterings rose only two per cent.

Aided by the devalued Canadian dollar, exports of live hogs and pork rose last year for a trade surplus of $75.6 million compared with a 1977 deficit of $35 million.,

The number of lambs on farms at Jan. 1 was 68,700, up 20 per cent from the previous year.

Blind Man Not Short On Insight

By ERIC BENDER

LONDON, Ont. (CP) — Since Bob McMurray went blind in 1972 his life has been a series of insights, revelations and inspiration.

"It's proven to me and to our friends and neighbors that there is something you can do that makes it (life) worthwhile," says McMurray, who keeps busy in the wicker-weaving workshop at his London home.

McMurray, 44, a diabetic since age 12, was a successful electronic equipment salesman before the diabetes began affecting his sight in 1970.

"I was watching TV one night and all of a sudden it was like watching through a screen — the blood vessels started hemorrhaging," he recalls.

Laserbeam treatments at London's Victoria Hospital and in the United States went on for two years in a futile attempt to save his sight.

The Canadian National Institute for the Blind (CNIB) finally registered him as blind after he made a last desparate attempt to hold his job.

His wife, Barb, drove him on his sales routes throughout southwestern Ontario and did his book work. But he had to resign. Glaucoma had set in as a secondary problem.

McMurray now is blind in his left eye and has about five per cent vision in his right.

In 1973 he went to the CNIB in Toronto for rehabilitation training.

"They taught me how to make a plain waste paper basket," he says. "It was plain therapy. They wanted to know what kind of dexterity, I had."

He says he never was the handy craftsman type previously.

When he brought his creations home from Toronto, neighbors wanted to buy them from him.

"Then people asked if I could do chair caning."

Old fashioned furnture was coming back in style and the market looked good. McMurray asked to go back to the CNIB to learn a whole range of skills related to basket weaving.

Now the MacMurrays have their own home manufacturing company which turns out such other products as doll carriages, doll cradles, bassinets, flower stands, shelving, tables, clothes hampers, shopping baskets and chairs.

Architect And Fighter

TORONTO (CP) — He has selected a tasteful pine coffin, chosen a hymn for the ceremony and rejoiced in the conviction that his funeral will be a large one.

And at 81, Eric Ross Arthur, Canada's grand old man of architecture, is as full of restless creative life as men 50 years his junior. Having looked death in the eye, he has returned satisfied to the absorbing business of living.

His latest book on the Ontario Parliament buildings, called *From Front Street to Queen's Park*, has just been published by McClelland and Stewart. Another, on historical ironwork, will be out in the fall. And, in the space of a year, he's prepared yet another on death and dying.

"I haven't had a holiday in two years," Arthur said in a recent interview.

"But that's all right. A few months ago I got pneumonia and had a good rest in hospital."

Arthur's life is stamped with enthusiasm for his projects and iron self-discipline to carry them out.

But a picture of him as a grimly-determined workaholic would be inaccurate and would ignore the charm of a man who refuses to drive a car and who bakes his own bread when the mood strikes him.

Arthur is an enthusiastic architectural historian and fighter for the preservation of the valuable past, as well as a spokesman for bold, new design.

His honors include Companion of the Order of Canada, and a Canada Council medal for oustanding cultural achievement.

Publisher Jack McClelland finds Arthur spellbinding.

"He could talk me into publishing the telephone book," McClelland said.

In recent years, Arthur persuaded McClelland to publish a book called *The Barn, A Vanishing Landmark in North America*. "At the time, I didn't think it was viable," McClelland said.

"But I realize now that anything Eric suggests is a winner."

Born in Dunedin, New Zealand, Arthur apprenticed there as an architect and later won a scholarship to Liverpool University as a prize for civic design.

That opened doors to the London firm of Sir Edwin Lutyens, where he practised until University of Toronto offered him a job in 1923. He soon became distressed by the razing of Toronto's old buildings and worked vigorously for 200 structures to be mapped and photographed.

One of Arthur's biggest controversies came in 1957 during the competition for a new Toronto city hall. He masterminded the project as professional adviser for the city.

The winning design, by Finnish architect Viljo Revell, delighted some with its space-age concept and alienated others.

But time has proven Arthur right. An informal newspaper poll in 1974 rated city hall as Toronto's best-liked building.

Arthur said death has been on his mind for the last few months and he has written a manuscript on the subject from an architectural point of view — the history of graveyards, burial customs and funeral ceremony.

"Nothing appals me," he said. "There [illegible] terest in life. Once you realize that, there's never enough time for anything."

FOREST INDUSTRY.

YOU COMPARE.

3 YEARS OF NDP

–capital investment in the forest sector totalled $1.79 billion.

–jobs in forestry totalled 77,600.

3 YEARS OF SOCIAL CREDIT

–capital investment in the forest sector totalled $3.15 billion (an increase of 76%).

–jobs in forestry totalled 93,200 (an increase of 20%).

SOCIAL CREDIT WORKS. FOR YOU.

Paid for by the British Columbia Social Credit Party

New Disdain for Portage and Main

WINNIPEG (CP) — A group of militant pedestrians is refusing to be forced underground at the city's most famous intersection — Portage Avenue and Main Street.

The group, calling itself Right to Walk, has been protesting since the opening of an underground concourse connecting commercial developments near the intersection.

Street-level barriers have been erected at three corners of Portage and Main, and the fourth corner will be blocked when a business complex there is completed.

Right to Walk is angry about handicapped and elderly people being forced up and down stairs and through heavy doors to get across the intersection.

The protesters complain that escalators at each corner can be reached only by short flights of stairs. For people who can't use escalators, there are elevators at only two of the corners.

Right to Walk leader Evelyn Shapiro says the city also has violated the human rights of pedestrians by funnelling them into the concourse.

The group has lost two rounds with city council. It followed its first defeat with a protest at the corner, where veteran councilmember Joe Zuken led protesters, including several in wheelchairs, in a walk around the intersection as 100 supporters cheered.

Since then, council rejected an appeal and Shapiro has promised pressure will be put on corporations whose buildings are connected to the concourse.

Right to Walk and its sympathizers also will continue street-level "guerrilla" tactics, climbing around or over the barriers and darting through heavy traffic to cross the street.

The defiant pedestrians run the risk of being collared for jaywalking.

One woman interviewed after standing for several minutes on the median in the centre of Main Street while waiting for traffic to pass vowed she would continue to cross above ground.

"I have nothing against the concourse, really," she said. "But I find it a damn nuisance to have to go up and down all those stairs. Usually, it's faster to cross the street."

A camera-shop clerk with a good view of the intersection said hundreds of pedestrians dodge traffic there daily.

"It seems most of them are elderly. One morning, I saw an old man almost get blown under the wheels of a truck."

City councillors who voted for the ban say engineers who proposed it were anxious to protect pedestrians and improve traffic flow at Portage and Main.

The most recent council debate, watched by 165 Right to Walk members and supporters, was laced with predictable emotional overtones.

"If we take down the barriers and some child gets killed, we're going to have a lot of explaining to do," said one councillor.

Opponents labelled the statement a scare tactic but went on to say the debate was making the city "the laughing stock of the country."

Shapiro says design of the concourse shows that little thought was given to handicapped people by the development companies and the city.

She tells of an elderly woman who phoned her recently to say she walked two blocks out of her way to cross the street.

"It was so typical of the calls I've been getting. She is 74 and has arthritis and cataracts. She said she tried the concourse but just couldn't make it.

"She was all out of breath. She told me she had planned to come to the council meeting that night but now it was all she could do to find a way home."

Outside Club Rules

WINNIPEG (CP) — The board of directors of Manitoba Hydro is free to use public money to pay for a membership in any club it chooses, Finance Minister Don Craik told the legislature Monday.

Craik, minister responsible for hydro, said he had legal advice the utility is not covered by the government's administration manual which prohibits membership in a purely social club.

The manual applies only to government departments and agencies and not to Crown corporations such as hydro, Craik said in reply to a question from Jim Walding (NDP-St. Vital).

The opposition has criticized hydro and Manitoba Public Insurance Corp. for buying memberships for their general managers in the Manitoba Club, an exclusive Winnipeg club that requires a $500 entrance fee and nearly $600 in yearly membership dues.

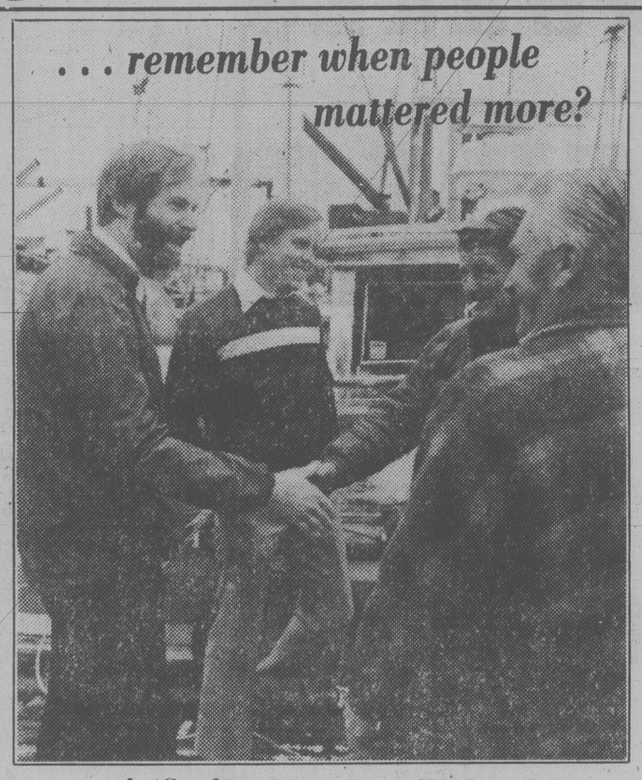
After Craik's statement in the legislature, New Democratic Party leader Howard Pawley asked for a review of the practice of Crown corporations joining such clubs.

Craik said he did not feel such an inquiry would be appropriate.

Instead, he suggested that Pawley question the officers of Crown corporations as they appear before the legislature's public utilities committee.

Al Wood Jack Chin
AJ
AJ AUTO SUPPLY LTD.
3318 OAK ST. 4-26 382-5522

. . . remember when people mattered more?



we do . . .
Gordon HANSON/BARBER Charles
NEW DEMOCRATS

YES
I want to Elect
The
HANSON/BARBER
TEAM
And The
NDP

Get a Tax Rebate for Your Donation to the NDP
If you pay Federal Income Tax you will receive a rebate from your tax payable of 75% of the first $100 you give to the NDP and 50% of the next $450. Some examples:

You give the NDP	Your tax refund is	Your net outlay is
$ 20	$ 15	$ 5
$ 40	$ 30	$ 10
$100	$ 75	$ 25
$150	$100	$ 50
$200	$125	$ 75
$250	$150	$100

☐ Enclosed is $ _____
☐ I Would Like to Help
Please Contact
Name _____
Address _____
Phone _____
Victoria NDP Committee Rooms
1018 Blanshard Street. V8W 2H5
386-8497
Inserted by Victoria NDP

Woolco
CORRECTION

In the Outdoor and Hardware Week Flyer in Tuesday's Times and Wednesdays Colonist, the following errors occurred:

On page #3 the easy cooking gas BBQ has a 260 sq. inch Chrome Plated grille.

On page #8 Item #B Hose Reel and #C 50' soaker hose are not available.

On page #9 Item #E Cordless Trimmer the copy should read: uses recharging kit and Nylon line.

Item #F Mini Trimmer the copy should read: 3¼ snap-on blade; lightweight.

Item #N Rose food is not available.

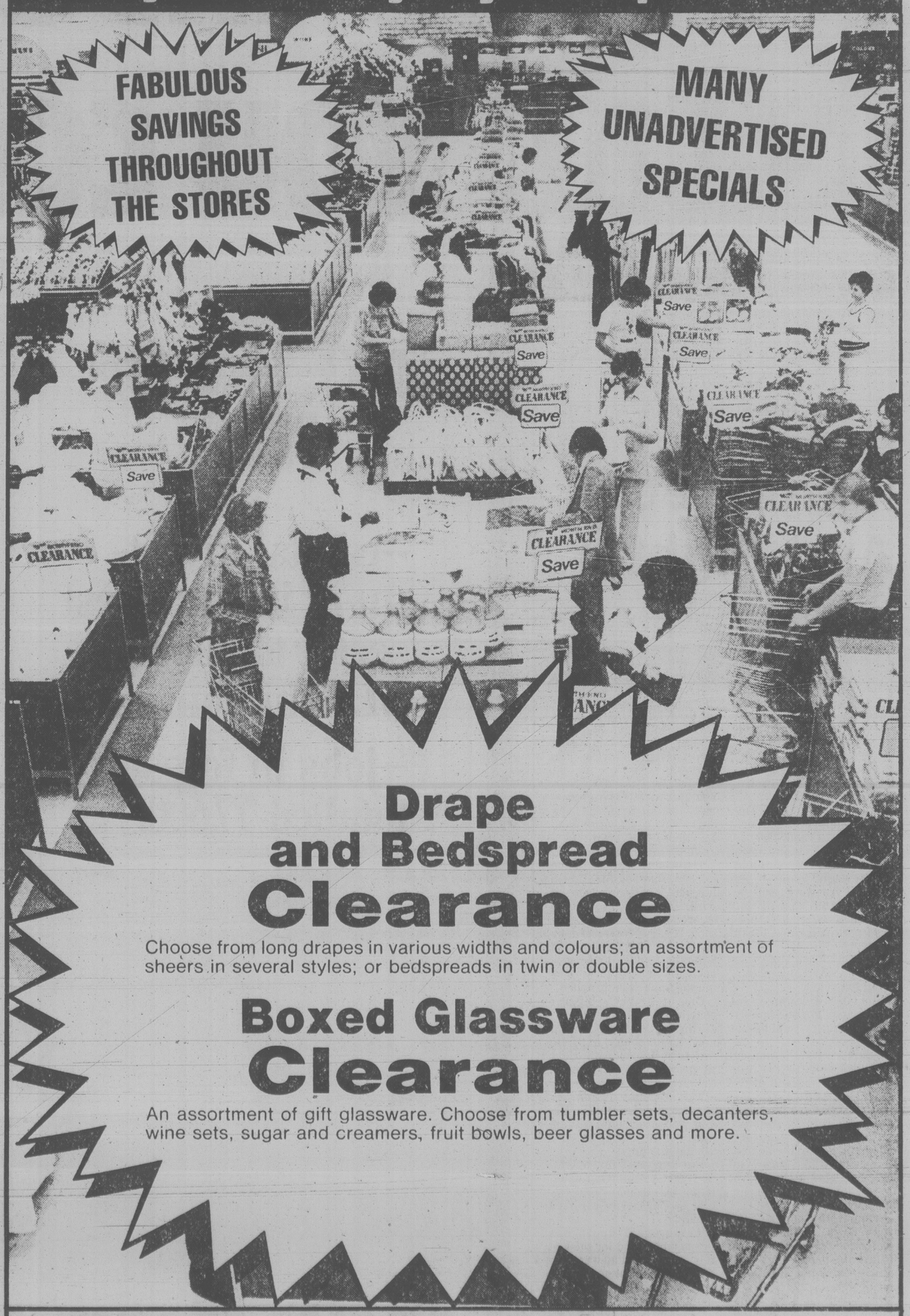
Item #P All-Purpose Plant Food is not available.

We apologize for any inconvenience this may have caused!

Woolco
MONTH-END
CLEARANCE
monday and tuesday only while quantities last

FABULOUS SAVINGS THROUGHOUT THE STORES

MANY UNADVERTISED SPECIALS



Drape and Bedspread
Clearance
Choose from long drapes in various widths and colours; an assortment of sheers in several styles; or bedspreads in twin or double sizes.

Boxed Glassware
Clearance
An assortment of gift glassware. Choose from tumbler sets, decanters, wine sets, sugar and creamers, fruit bowls, beer glasses and more.

Woolco DEPARTMENT STORES
A DIVISION OF F.W. WOOLWORTH CO. LTD.
Town and Country Shopping Centre
Douglas Street and Saanich
Personal Shopping only, please!
Store Hours: Monday to Saturday
10 a.m. to 10 p.m.
ENJOY THE RED GRILLE FROM LIGHT SNACKS TO MEALS...



Radar Foil Runs Afoul Of Alberta

EDMONTON (CP) — Dr. Dennis Karpiak knows what adding insult to injury means.

The 36-year-old Kamloops doctor was given a speeding Oct. 27 near Canmore, Alta., 110 kilometres west of Calgary, when he had a radar detector in his new silver sports car. RCMP seized the detector which is illegal in Alberta.

In British Columbia and Saskatchewan, there's no law against owning such a device. The former Edmonton resident said it wasn't even plugged in.

The charge against Dr. Karpiak was dropped later, but the $200 radar detector was not exhibited at the trial and the judge had no jurisdiction to make an order for its return. Subsequent efforts by Gary Moore, the doctor's lawyer, have failed to win return of the device.

But Dr. Karpiak is determined to fight on.

"Expenses be damned," says Dr. Karpiak as he prepares to wage his legal war against the Alberta government.

He said he thinks the Alberta anti-detector legislation is ridiculous and wonders why unknowing visitors to Alberta should be penalized by seizure as well as by a fine.

"What do you do if you drive from British Columbia to Saskatchewan — mail it? Somebody has to stand up and be heard."

Crown Prosecutor J. Paul Brunnen of Calgary said if a peace office uses his prerogative to seize the detector, it is forfeited to the Crown.

Moore and Dr. Karpiak swore out an information charging Sergeant Clive Kitteringham, commanding officer of the Canmore detachment, with refusing to deliver the property, an offence punishable by 14 years in jail.

Brunnen quashed the information, but Dr. Karpiak plans to continue the fight.

"You've taken the wind out of my sails," said the heart and lung specialist after he heard of Brunnen's move.

TOM PRICE
FORMAL WEAR RENTALS
WE DO HAVE 82 STYLES OF RENTAL SUITS
$24.00-$44.50 complete
TOM PRICE FORMAL WEAR
714 VIEW STREET
4-8
(Price & Smith Ltd.)
384-4721



GETTING FLEECED may not be everyone's idea of a good time, but it's a different story at Calgary's South Centre "petting zoo." Shown here befriending a cuddly lamb is 3½-year-old Richard Sushelnitsky, who looks enchanted with his woolly pen pal.

the prairies

Ostriches In Cabinet?

WINNIPEG (CP) — A city official says the Manitoba government is acting like a "metric ostrich" because of its reluctance to introduce a metric building code.

L. R. Campbell, city streets and traffic manager, said in a report to civic policy committee such codes were adopted by all other provinces last year.

Campbell said Central Mortgage and Housing Corp. has announced that effective next month no funding will be approved for housing designed in imperial units.

There is going to be a "federal-provincial collision" over the matter, he said, and the victims will be homeowners and businesses.

He said producers of products and services will be left out of the national economy, and Manitobans will pay premium prices for non-metric products.

"It is difficult to understand how the provincial cabinet can take so little interest in the matter given that . . . the provincial economy must remain in step with the national economy in metric conversion to compete."

Olds May Get Lucky

EDMONTON (CP) — The town of Olds, Alta. may still be in line for some Loto Canada funds to help rebuild community recreation facilities destroyed by fire, despite statements earlier this week that it would not qualify.

Iona Campagnolo, federal minister for fitness and amateur sport, said the Olds reconstruction is a provincial matter and would not qualify for Loto Canada support.

Ian Howard of Vancouver, western vice-president of Loto Uanada, says, however, a re-elected Liberal government would introduce legislation allowing lottery profits to be used to rebuild the town's hockey arena and exhibition hall, destroyed by fire last Halloween night.

8,000 -10,000 in Danger?

CALGARY (CP) — Between 8,000 and 10,000 city residents live near a potential hazard to life and property, council has been told.

A city commissioners' report said that under certain conditions, a 100,000-gallon propane storage tank on the CP Rail line in the southern district could explode.

Devastation could reach as far as two kilometres, the report said.

Cable Company in Court

SASKATOON (CP) — A contempt of court case against a Saskatoon cable television company and a community affairs program host has been adjourned without plea for two weeks.

Program host B. C. Cranfield and Saskatoon Telecable Ltd. are charged with contempt of court relating to a program transmitted Feb. 21 which commented on performances by four Saskatoon provincial court judges.

Police Building Criticized

EDMONTON (CP) — The design for a new Edmonton police building is "almost like a prison" says Ald. Olivia Butti. "All we need is a moat and drawbridge and we're set."

Ald. Butti claims the number of windows — 15 per cent of the total surface — may be insufficient.

Police Chief Bob Lunney says he is satisfied with the design and amount of window space.

CAPITAL SUPER FOOD

IN SIDNEY
9818 Fifth St.
NEW HOURS
Mon. to Friday 9 to 9
Saturday 9 to 6
Sun., Holidays 10-6

50 WEST BURNSIDE
OPEN DAILY 9-9

PRICES EFFECTIVE 22, 23, 24, 25
AMPLE PARKING. EVERY-DAY SAVINGS
We Reserve The Right To Limit Quantities

CANADA GRADE A GRAIN FED BEEF
CHUCK BLADE or ROUND BONE ROAST ..... lb. 1.29
MEDIUM GROUND BEEF ..... lb. 1.49
CROSS RIB ROAST ..... lb. 1.69

FRESH NO. 1 SMALL SIZE PORK SPARERIBS ..... lb. 1.59

BLUE BONNET MARGARINE 3-lb. pack 1.69
DAD'S COOKIES Oatmeal, Variety Pack, Oatmeal and Choc. Chip, 28-oz. 1.89
HEINZ TOMATO SOUP 10-oz. 4 TINS 89¢
HEINZ RED KIDNEY BEANS 14-oz. 2 TINS 79¢

CANADA NO. 2 LONG English Cucumber 49¢ ea.

FLEECY FABRIC SOFTENER 128-oz. 1.89
DR. BALLARD BURGERBITS DOG FOOD 10-kg 5.99
MISS MEW CAT FOOD 6-oz. 4 FOR 95¢
KAL KAN DOG FOOD Horsemeat Chunk, Beef Chunk Stew, Mealtime, 23½-oz. ... 49¢

CHIQUITA Bananas 3 lbs. 1.00

WEDDING PACKAGE ...
includes our special bride's bouquet
3 corsages and
3 boutonnieres
SPECIAL 39.98
Hatley Park FLORIST
Member "FTD" and "Limited" Floral Service
2244 SOOKE RD. 478-0833
3-25

Engagements, Weddings and Anniversaries

♥♥♥

Engagements

Milligan — McDermid

Mr. and Mrs. Tim Palmer, Victoria, B.C. and Mr. Mike Milligan, Seattle, Washington, are pleased to announce the forthcoming marriage of their daughter, Judy Margaret Milligan, to Larry Neil McDermid, son of Mr. and Mrs. M. N. McDermid, Richmond, B.C.

The wedding will take place Saturday, May 19, 1979, at 2 p.m. in the Metropolitan United Church, Quadra Street, Victoria, B.C., Dr. King officiating.

♥♥♥

Carroll — Brogan

Mr. and Mrs. Ronald Carroll are pleased to announce the forthcoming marriage of their only daughter, Cathy Ann, to Mr. Christopher Anthony Brogan, son of Mr. and Mrs. Michael Brogan.

The wedding will take place Saturday, May 19, 1979 at 6 p.m. in St. Andrew's Cathedral, Father Maurice Costello officiating.

♥♥♥

Tait — Ashby

Donna Marlene, daughter of Mr. and Mrs. E. J. Tait, and Mr. Dennis Connell Ashby, eldest son of Mr. and Mrs. S. D. Ashby, wish to announce their forthcoming marriage.

The wedding will take place Saturday, May 12, 1979 at 2:00 p.m. in Brentwood College Memorial Chapel. Reception will follow at the Oak Bay Beach Hotel.

♥♥♥

Bieller — Doig

Mr. and Mrs. Leonard Bieller are pleased to announce the engagement of their daughter, Marlene Audrey, to Mr. Anthony Marlow Doig, son of Mrs. Joy Deeks and the late Graham Doig, all of Victoria.

The wedding will take place Saturday, May 26, 1979 in Grace Lutheran Church, Fort Street.

♥♥♥

Toller — Youds

Mr. and Mrs. S. R. Toller wish to announce the engagement of their daughter, Christine Elizabeth, to Mr. Robert Ernest Youds, third son of Mr. and Mrs. A. Youds, Deep Cove, North Vancouver.

The ceremony will be held September 8, 1979 at the Unitarian Church of Victoria.

♥♥♥

Dziadyk — Carter

Mr. and Mrs. Julian Dziadyk, 519 Joffre Street, Victoria, B.C. are pleased to announce the engagement of their daughter, Cheryl-Ann, to Mr. Bradley Ross Carter, son of Mr. and Mrs. A. Carter, Ganges, B.C.

The wedding will take place Saturday, June 2, 1979 at 4:00 p.m. at the Centennial United Church, 649 Gorge Road East, Victoria.

A reception will follow at the White Eagle Hall, Dock Street, Victoria, B.C.

♥♥♥

Pemberton — Cronk

Mr. and Mrs. Ronald M. Pemberton are happy to announce the forthcoming marriage of their eldest daughter, Phyllis Jean, to Mr. Terry Lea Cronk, son of Mr. and Mrs. John Cronk.

The wedding will take place May 26, 1979 at 3:00 p.m. at the home of the bride's parents, 5067 Old West Saanich Road, Pastor John Stone officiating.

♥♥♥

Harrison — Van Schaik

Mr. and Mrs. David Harrison, CFB Cold Lake, Alberta, are happy to announce the engagement of their only daughter, Katherine Marie, to Mr. Adolf Nicholas Van Schaik, son of Mr. and Mrs. Adolf Van Schaik, Victoria, B.C.

The wedding will take place on Saturday, June 30, 1979 at 4:00 p.m., St. Patrick's Church, Victoria, B.C.

♥♥♥

Williamson — Palmer

Mrs. Jessie Williamson, 4155 North Road, Victoria, B.C. is pleased to announce the engagement of her only daughter, Diana Kay, to Mr. Harry Palmer, only son of Mr. and Mrs. Harold Palmer, Victoria, B.C.

The wedding will take place Saturday, June 30, 1979 at the home of the bride with Reverend Geoffrey Smith officiating.

♥♥♥

Lawrence — VanBuskirk

Donna Lawrence and Jay VanBuskirk wish to announce their forthcoming wedding.

The wedding will take place on Saturday, April 28, 1979 at 4 p.m. in St. Aidan's Church, 1691 Broadmead, Victoria, B.C. All friends welcome.

♥♥♥

Myhre — Fennings

Hans and Marjorie Myhre, 610 McKenzie Avenue, are pleased to announce the engagement of their only daughter, Carol Ann, to Mr. William David Fennings, youngest son of George and Elsie Fennings, Langley, B.C.

The wedding will take place in Victoria at Garden City United Church on Saturday, May 26, 1979 at 5 p.m. Reverend R. Johnstone officiating.

♥♥♥

Wilson — Totten

Mr. and Mrs. John Wilson, 961 Runnymede Place, are pleased to announce the engagement of their eldest daughter, Catherine Anne, to Mr. Walter Scott Totten, eldest son of Mr. and Mrs. Clifford R. Totten, 6181 Old West Saanich Road.

The wedding will take place Saturday, June 9, 1979 at 6 p.m. in Oak Bay United Church. Reverend Wm. Van Druten officiating.

♥♥♥

Young — Benson

John and Nelleke Young, 8619 Emard Terrace, are pleased to announce the forthcoming marriage of their eldest daughter, Dianne Elaine, to Mr. Patrick Joseph Benson, youngest son of John and Marion Benson, New Westminster, B.C.

The wedding will take place on May 26, 1979 at 6:30 p.m. at Sacred Heart Church.

♥♥♥

MacFarlane — O'Hara

Ailsa Jean, youngest daughter of Mrs. W. W. MacFarlane and late Mr. MacFarlane, and Mr. Patrick G. O'Hara, son of Mr. V. O'Hara and Mrs. H. O'Neil, are pleased to announce their engagement.

The wedding will take place Saturday, May 26, 1979 at 6:00 p.m. in St. Andrew's Presbyterian Church.

♥♥♥

Maxwell — Averst

Mr. and Mrs. W. J. Maxwell announce the forthcoming marriage of their daughter, Catherine Margaret, to Mr. Garth William Averst, son of Mr. and Mrs. A. M. Johannes.

The wedding will take place Saturday, May 5, 1979 in First United Church.

♥♥♥

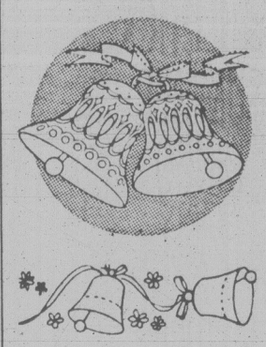
Weddings

Vogler — Lyle

Mr. and Mrs. Wes Vogler and Mr. and Mrs. Ernest Lyle announce the marriage of their children, Janice Nadine and David Rodney, on the evening of March 3, 1979, at the Reorganized Church of Jesus Christ of Latter Day Saints on Burnside Road. Elder Harvey Baker presided over the ceremony.

Attendants were Christine Knox, maid of honour; Francis Brown and Shelby McAleese, bridesmaids. Ernie Lyle was best man; Danny and Barry Lyle, ushers. Lareen and Melanie Lund were flower girls; little brother was ringbearer.

The newlyweds are now living in James Bay, Victoria.



♥♥♥

Cook — Jaggard

St. John's Anglican Church, Colwood, was the setting for the double ring ceremony, April 7, 1979, uniting in marriage Cindy Luann, only daughter of Mr. and Mrs. Wilfrid Jaggard, to Mr. Peter Robert Cook, son of Mrs. Norah Cook, Sidney, B.C. and the late Douglas Cook. Reverend J. G. Titus officiated.

A nylon and lace coat en train over her self-designed silk and lace dress complimented by a chapel veil was worn by the bride. She carried an orchid-covered prayer book from which trailed white orchids, stephanotis and baby's breath.

The three attendants, Miss Barbara Wright as maid of honour, bridesmaids Miss Lorelei Radford and Miss Mary James wore beige floor-length gowns with matching picture hats. They all carried yellow carnations placed on dark beige Venetian lace fans. The groom and male members of the bridal party wore brown tuxedos with yellow carnation boutonniers. John Cook was best man for his brother while the ushers were Mr. John Forge, Jr. and Mr. George Stewart. The reception following was held at Royal Colwood Golf and Country Club. Mr. George Stewart was master of ceremonies and Mr. Donald Matheson, an old family friend, proposed the toast to the bride.

For the honeymoon in Kauai, Hawaii, the bride changed into an off-white silk dress with caramel accessories. Upon their return the young couple will take up residence in Vancouver.

Merriman — Beck

Victor and Olive Merriman, Port Alberni, B.C. are pleased to announce the marriage of their eldest daughter, Bonnie Patricia, Vancouver, B.C. to Mr. Charles William Beck, son of Mrs. Mabel Beck, Vancouver, B.C. and Mr. Charles Beck, Winnipeg, Manitoba.

The wedding took place in Vancouver on Friday, April 6, 1979.

The happy couple are residing in Vancouver.



♥♥♥

Anniversaries



Shillington — 50th

The Golden Wedding Anniversary of Mr. and Mrs. Ivan Shillington was celebrated on April 11, 1979. The couple were married in Saskatoon, Saskatchewan, on April 13, 1929. Mr. Shillington was employed by the Saskatoon City Police before joining the Air Force during the war.

The reception was held in the D.R.A. Hall. Their daughter, Joy Angustain, of Los Angeles was the hostess for the evening with 50 guests present including relatives from Saskatchewan, Alberta, Vancouver, and Los Angeles.

The Shillingtons would like to thank their friends for the lovely flowers, cards and telegrams and a special thanks to Doctor Jack Patterson, a long-time friend who gave the toast to the couple.

♥♥♥



Goudy — 50th

Captain and Mrs. Lawrence J. Goudy were married on April 16, 1929 in St. George's Charlotte Square, Edinburgh, Scotland. They came to B.C. in 1948.

They celebrated their Golden Wedding Anniversary on Sunday at their home "Arngask". Family present included John and Gabrielle Goudy of Victoria, Katharine Burr from Salem, Oregon, Elizabeth and John Booth and Barbara and Ian Paterson from Vancouver. Nine of their twelve grandchildren were also present.

Fairweather — 60th

On March 26, 1919, Thomas Fairweather and Mary Doig were married at Hoole Farm, Balbeggie, Perthshire, Scotland. On March 24, 1979 they celebrated their Diamond Wedding Anniversary, at the Millstream Inn, Mill Bay. Some 50 young people of all ages shared the occasion with the Fairweathers with a full smorgasbord dinner followed by some highly enjoyable dancing to the live music of a 4-piece combo. The celebrants, their daughter, Jenny (Mrs. Frank Mather), grandson Brian Mather and wife Anne and great-granddaughter Alissa Mather made it a four-generation occasion. Friends from Mill Bay, Duncan and district, Victoria, Vancouver, Fort Saskatchewan, and Toronto helped to make the evening a great success for the Fairweathers. Old timers from England and Scotland who are unable to arrive on the exact date are planning to come in June and July to make those reminiscence months. Close relatives from Tasmania were all set to come until a fall and a broken hip caused a disappointing cancellation of those arrangements. Mr. and Mrs. Fairweather, who will be 91 and 86 years old respectively this summer, put in many hours daily in gardening, landscaping, rustic and needlecrafts for which they have had enviable reputations over the years.

In addition to the great pleasure of cards, gifts and floral arrangements the Fairweathers were delighted to receive congratulations from Barbara Wallace, MLA; Tommy Douglas, MP; Bill Bennett, Premier of B.C., and Lieutenant-Governor Bell-Irving. The joy was certainly crowned when they received a telegram from Buckingham Palace with congratulations and good wishes from Her Majesty, Queen Elizabeth.

♥♥♥



Rates for publication of Wedding, Engagements and Anniversary notices with or without pictures, available on request from the Advertising Department. (Special forms to assist you in writing copy also available). Copy for weekend editions should be in the Victoria Press office no later than 5 p.m. the Wednesday prior to publication date.

BUSINESS OFFICE OPEN
8:30 to 5:30 p.m.
Monday to Friday
(Closed Saturday and Sunday)

CLASSIFIED ADVERTISING

Vancouver Island's Largest Shopping Centre in Print

386-2121
Monday through Friday 8 a.m. to 6 p.m.
Saturday 8 a.m. to 5:30 p.m.

386-2121
Monday through Friday 8 a.m. to 6 p.m.
Saturday 8 a.m. to 5:30 p.m.

CLASSIFIED ADVERTISING

Combination advertising must appear first in the Daily Colonist and then in the Victoria Times without change.

RATES

All rates quoted are for insertion in both the Daily Colonist and Victoria Times.

SPECIAL PRIVATE PARTY WORD RATES
10 word minimum
1 or 2 days
14c per word per day
3 to 5 consecutive days
11.50c per word per day
6 consecutive days or more
9.50c per word per day

Real estate, mobile home, rental, clubs, organizations and business advertising does not qualify for these rates.

GENERAL WORD RATES
10 word minimum
1 or 2 days
18c per word per day
3 to 5 consecutive days
14.50c per word per day
6 or more consecutive days
12.50c per word per day

SEMI-DISPLAY LOCAL RATES
Any advertisement which varies from 6 pt. regular classified style shall be considered semi-display.
14 agate lines per column inch.
1 or 2 days
65c per agate line per day
3 to 5 consecutive days
58.50c per agate line per day
6 or more consecutive days
52c per agate line per day

NATIONAL AND OUT OF PROVINCE RATE
Regular Classified 19c per word.
Semi-Display 75c per agate line.
14 agate lines per column inch.

BIRTH NOTICES
Up to 30 words $3.75
Each additional word 14c

DEATH NOTICES, MEMORIAL NOTICES AND CARDS OF THANKS
56c per count line per day
3 consecutive days
48.50c per count line per day

PRIVATE BOX NUMBERS
$3.25 except Help Wanted Advertisement, $5.00 which includes a Position Filled Advertisement.

Contract rates for local businesses available on request.

CLASSIFIED ADVERTISING COPY DEADLINES

REGULAR CLASSIFIED advertising may be placed in The Daily Colonist and Victoria Times up to 5 p.m. the day prior to publication.

SEMI-DISPLAY advertising may be placed in The Daily Colonist and the Victoria Times up to 3 p.m. the day prior to publication.

CLASSIFIED SERVICE FOR DUNCAN COWICHAN VALLEY AND CHEMAINUS

Classified Ads placed through Duncan office before 3:00 p.m. will appear in the following day's papers.

746-6181

TERMS OF PUBLICATION

F.P. Publications (Western) Limited shall not be liable for non-insertion of any advertisement beyond the amount paid for such advertisement.

In the event of error occuring the liability of F.P. Publications (Western) Limited shall not exceed the charge for the space actually occupied by the item in question.

All claims of error in publication shall be made within 12 hours thereafter and if not made shall not be considered. No claim will be allowed for more than one incorrect insertion not for errors not affecting the value of advertisement.

All estimates of cost are approximate. Advertisers will be charged with space actually used.

All advertising copy will be subject to the approval of the Victoria Press, who reserve the right in its sole discretion to classify, reject or insert copy furnished.

All advertisements must comply with the British Columbia Human Rights Act. This act states no advertisement may state or imply a preference, limitation or specification on the basis of an applicant's race, religion, colour, marital status, ancestry, place of origin, age; or sex (unless the matter relates to the maintenance of public decency AND prior approval has been obtained through the Human Rights Branch).

While every endeavor will be made to forward replies to box numbers to the advertiser as soon as possible, we accept no liability in respect of loss or damage alleged to arise through either failure or delay in forwarding such replies, however caused, whether by negligence or otherwise.

NOTICE OF COPYRIGHT

Full complete and sole copyright in any advertisement produced by F.P. Publications (Western) Limited is vested in and belongs to F.P. Publications (Western) Limited, provided, however, that copyright IN THAT PART AND THAT PART ONLY of any such advertisement consisting of illustrations, borders, signatures or similar components which is, or are, supplied to Victoria press by the advertiser in the form of reproduction proofs, veloxs, engravings, etc., and incorporated in said advertisement shall remain in and belong to the advertiser.

BUSINESS OFFICE HOURS

Monday to Friday
8:30 a.m. to 5 p.m.

Mailing Address:

Victoria Press
P.O. Box 300
Victoria, B.C.
V8W 2N4

PHONE DIRECT
386-2121
TO PLACE YOUR CLASSIFIED ADVERTISEMENT

CLASSIFICATION INDEX

VITAL STATISTICS
1 Births
8 Cards of Thanks

THE FOLLOWING SEVEN CLASSIFICATIONS ON THE LAST PAGE OF CLASSIFIED
305 Deaths and Funerals
308 Cards of Thanks
312 Florists
310 Funeral Directors
309 In Memoriams
313 Miscellaneous
311 Monumentals

NOTICES
14 Announcements
16 Catering, Banquets and Reception Rooms
15 Coming Events and Meetings
20 Lost and Found
17 Restaurants
18 Places to Visit

EMPLOYMENT
28 Employment Service
21 Help Wanted—General
22 Office Help
26 Part Time—Temporary Help
24 Sales Persons and Agents
30 Situations Wanted
23 Skilled Trades
25 Teachers

BUSINESS SERVICES AND DIRECTORY
36 Business Services and Directory

PERSONAL SERVICES
33 Bands, Musicians and Orchestras
40 Business Personals
43 Dancing
42 Education
71 Music Teachers
39 Personals
34 Pre-Recorded Music
32 Trade Schools
38 Travel

MERCHANDISING
83 Aircraft
117 Antiques and Arts
78 Bicycles
80 Boats and Marine
65 Building Supplies
93 Cameras, Supplies and Photo Finishing
127 Chicks, Poultry, hatching Eggs, Supplies
101 Children's Miscellaneous
135 Farm Implements
60 Fuel
97 Furniture
120 Garden Supplies
99 Groceries, Meats and Produce
130 Heavy Equipment and Machinery
128 Livestock, Supplies and Events
100 Miscellaneous for Sale
103 Miscellaneous Wanted
109 Miscellaneous to Rent
77 Motorcycles
70 Musical Instruments
125 Pets and Supplies
96 Ranges, Stoves and Furnaces
92 Sporting Goods
81 Sailboats
115 Swaps
63 Timber
98 TV, Stereo, Radio Sales and Service
112 Wanted to Rent, Miscellaneous
116 Coins and Stamps

AUTOMOTIVE
155 Automobile Financing and Insurance
164 Auto Body and Painting
168 Campers, Trailers and Motor Homes
166 Cars and Trucks Wanted
150 Cars for Sale
151 Sports, Import Cars
148 Lease Vehicles
149 New Car Directory
160 Parts, Accessories and Service
158 Tires
154 Trucks, Buses and Vans
156 U-Drive and Auto Washing

ACCOMMODATION
185 Convalescent and Rest Homes
175 Hotels
178 Summer Homes, Cottages and Resorts
181 Tourist Accommodation

RENTAL
201 Apartments to Rent, Furnished
200 Apartments to Rent, Unfurnished
202 Furniture to Rent
203 Apartments Wanted
206 Duplexes to Rent
207 Duplexes Wanted to Rent
215 Halls, Warehouses, Stores and Offices to Rent
197 Housekeeping Rooms to Rent
199 Housekeeping Rooms Wanted
211 Houses to Rent, Furnished
210 Houses to Rent, Unfurnished
212 Houses Wanted to Rent
190 Room and Board
191 Room and Board Wanted
193 Rooms to Rent
194 Rooms Wanted
204 Shared Accommodations

FINANCIAL
155 Automobile Financing and Insurance
233 Mortgage Loans and Insurance
234 Mortgages for Sale
230 Personal Loans and Insurance
235 Wanted to Borrow

REAL ESTATE
280 Acreage for Sale and Wanted
240 Business Opportunities
241 Business Opportunities Wanted
247 Commercial or Industrial Properties
258 Condominiums
253 Country Homes and Properties
270 Exchange Real Estate
290 Farms for Sale and Wanted
263 Garages for Sale, Rent, Wanted
293 Gulf Island Properties
250 Houses for Sale
265 Houses Wanted to Buy
295 Listings Cancelled
268 Listings Wanted
271 Lots for Sale
294 Mainland and Out-of-Province Properties
169 Mobile Homes and Parks
273 Property for Sale
274 Property Wanted
244 Revenue Property
245 Revenue Properties Wanted
259 Townhouses
285 Up-Island Properties
256 Waterfront Properties

SUBSCRIPTION RATES

Wherever carrier service is maintained, $4.00 per month.

By mail — Vancouver Island and Gulf Islands, $6.00 per month, $17.50 per 3 months, $35.00 per 6 months, $70.00 per year. Rest of Canada, $7.00 per month, $20.00 per 3 months, $40.00 per 6 months, $80.0 per year.

Outside Canada, $18.50 per month, $220 per year.

BY MAIL
Saturday Times Only
Sunday Colonist Only
Canada 60 cents per copy, $30.00 per year.
Outside Canada, $1.00 per copy, $50.00 per year.

CIRCULATION REPRESENTATIVES

Duncan, Chemainus—
Mr. HILTON HOLT 746-6181
Nanaimo 753-2766
Lake Cowichan 749-6206

United States Representatives
LANDON ASSOCIATES INC.
New York, Chicago, Southfield, Atlanta, Boston San Francisco, Los Angeles, Philadelphia, Rochester, Cleveland, Charlotte, Cincinnati, Syracuse, Hamburg, Williamstown, Clinton, Memphis, Levittown, Raleigh.

PAGE REPRODUCTIONS OR MICROFILM COPIES OF COMPLETE PAPERS AVAILABLE FOR ALL PAPERS PUBLISHED PHONE 382-7211, LOCAL 276

1 BIRTHS

COLEY-DONOHUE - Hello Victoria, B.C. My name is Shelly Lynn. I was born on April 4, 1979 at 7:05 pm. I weighed 8 lbs. 4 ozs. My proud parents are Kelvin and Leslie (nee Conrad) our thanks to Drs. Doerffer, Whiteside, Walsh and especially Dr. D. Marshall and the super maternity staff at Saanich Peninsula. My proud grandparents are Mr. & Mrs. R. Coley-Donohue and Mr. & Mrs. M. Conrad. Great grandmothers Mrs. W. Coley-Donohue, Mrs. L. Conrad. Mrs. M. Creamer. (Insured)

GIBSON — Graydon and Elizabeth (Day) are very proud to announce the birth of their daughter, Hayley Elizabeth, on Good Friday, April 13 1979, 7 lbs. 9 ozs., at the Royal Jubilee Hospital. Our thanks to Dr. Gordon Wilson.

JOHNSON — Born to Douglas and Cheryl on april 13, 1979, at Royal Jubilee Hospital, a girl, Caroline Ann, a sister for Chad, Dietz and Christine. Thanks to Dr. H. L. Domke and Staff.

POMMEN — Born to Larry and Lorraine (nee Longmire), a boy, Wayne Longmire, 3.8 kg, on April 13, 1979. Thanks to Dr. Adey, Dr. Ridyard, Andrea Swan, and the great staff at Victoria General Hospital.

QUENET — Robin and Marilyn (nee Schoderbeck) are pleased to announce the birth of their son, Daryl Raymond Vincent, 6lbs. 5ozs. on Easter Sunday April 15, 1979. Many thanks to Dr. John Anderson, nurse Sandy Carron and RJH maternity staff.

QUENET — Robin and Marilyn (nee Schoderbeck) are pleased to announce the birth of their son, Daryl Raymond Vincent, 6lbs. 5ozs. on Easter Sunday April 15, 1979. Many thanks to Dr. John Anderson, nurse Sandy Carron and RJH maternity staff.

14 ANNOUNCEMENTS

MEDITATION 8 FREE WEEKly daytime and evening classes offered by the Sri Chinmoy Centre starting April 25. For information, 592-6211.

15 COMING EVENTS AND MEETINGS

ARMY, NAVY
AND
AIR FORCE
BINGO
FIRST BINGO
Sun., April 29
VICTORIA
30c. CURLING
CLUB
Early Bird 6:30 p.m.
5—$1.00
Regular
6—$2.00
Extra Games
5—$1.00

ATHLETICS
SUMMER
BINGO
STARTS
WED. APR. 25
AT
VICTORIA
CURLING CLUB
EARLY BIRDS
6:45 P.M.

DOLPHIN
FOOTBALL
BINGO
Esquimalt Legion
622 Admirals Rd.
EVERY SUNDAY
6 cards $2
Early Bird Games 6:30 p.m.
Regular Games
5 Extra Games
5 Cards for $1.00
Good Neighbor Cards
Free Bus to Town
Proceeds in Aid of Minor Football

ESQUIMALT
LEGION
BINGO
622 Admirals Rd.
SUNDAY
Early Bird 1 p.m.
5 cards—$1
Regular Games 1:30
6 cards—$2
Extra Games
5 cards—$1
No Games Less Than $25
FREE BUS TO TOWN

WIDOWS ASSOCIATION WILL meet in St. Johns Church Hall, 1611 Quadra on Sunday April 22 at 2 pm. Discussion: Companionship. 383-1404.

OLD TIME DANCE TONIGHT 9-12. Columbian Orchestra at Centennial Church Hall on David St. 479-1216.

FERNWOOD AUTUUM GLOW Society, 1325 Pembroke, Social and Sing Along, Sundays at 7. Information 382-0620 or 385-7477.

OPENING SOON
J J's Ceramic Barn at Farmer's Auction, 3 miles south of Duncan.

15 COMING EVENTS AND MEETINGS

Victoria Symphony Society
GIANT BINGO
SAT. APRIL 21
GEORGE PEARKES ARENA
3100 TILLICUM RD.
Early bird game 7 pm.
16TH GAME
$500
5 extra games $100 each. Admission $1, includes 1 card, extra cards 25¢ each.

BINGO
SAT., APRIL 21
O.A.P. Hall 1600 Govt. St.
VICTORIA
CENTRAL LIONS
20 REGULAR GAMES
No games less than $25
5 Extra Games
Early Birds 6:45 p.m.

THE VICTORIA CHAPTER OF Sudden Infant Death Syndrome announces an evening discussion about support for families and community awareness to be held at Queen Alexandra Hospital for Children, 2400 Arbutus Road, on Thursday, April 26, 1979, at 7:30 p.m.
Guest speakers include Nancy Reeves, Counselling Psychologist and Dr. Margaret Brown.
For further information and registration contact June Preston at 477-1826.

THE VICTORIA GLASS AND Bottle Collector's Society have a display at the Victoria Hobby Shop this weekend. Come on down and see the Old Bottles dug from old trash pits, wells and privies in the Victoria area. We are featuring items found at the much publicized dig last weekend and will be very happy to meet the public and air our views.

MALE SEXUALITY
A lecture by Dr. Louis Sutker, Psychologist, open to both men and women dealing with male sexuality in the context of a relationship with a partner. Thursday, April 26, 8 pm, Citizen's Counselling Center, 907 Pandora, Room 103, Metropolitan United Church. To register, call 384-9934.

BASEBALL BINGO
Starts Tuesday April 24, Victoria Curling Club, 1952 Quadra.

SPECIAL OPENING BONUS
KINSMEN CASINO NIGHT
Saturday, April 28, 1979, 7:00 p.m. to Midnight at Cedar Hill Community Centre. Admission: $1.50.
Blackjack, Wheels of Fortune, Dance and Bar. Food available. Door Prize: Trip for two to Reno.

VICTORIA NATIVE FRIENDship Centre Society Annual General Meeting, Wesdnesday May 9, 1979. Dinner 6 pm, Business Meeting 7:30 pm. 1298 Gladstone Ave. Membership Fee $1. Please come out and support your Centre.

BAZAAR-AUCTION
Harbour View School Band. 637 Head St, Esquimalt. Saturday 10:30 to 5. Over 1000 items, new and old. Household, jewellery, bicycles, crafts, baked goods, snacks. Fun!

ALL SOOKE ARTS AND CRAFTS
Display and Sale, Saturday, April 21, 10-5, Sunday, April 22, 11-4. Sooke Community Hall.

DEATH IS AN ENDING, BUT not the end. Please consider eternity. Where will you spend it? Hear the answer at Bethesda Gospel Chapel, 1900 Oak Bay Ave beginning April 24, 7:45 pm.

WEAVING AND CRAFT SALE, Sunday, April 22nd, 10 to 5 pm, 4021 Blenkinsop (Off McKenzie). Wall hangings, jewelery, stationery, baskets and more.

FAIRFIELD ACTIVITY Centre (New Horizons), 1330 Fairfield Road, Spring Tea and Sale, Saturday April 21, 1:30-4pm. Door prizes, home baking, etc.

16 CATERING, BANQUETS and RECEPTION RMS

GARCIA'S
Mexican and International Cuisine
104-1551 CEDAR HILL X RD.
(in the Cedar Hill Mall)
Planning an Office Party Banquet or Special Function?
Call us at 477-7744
Banquet Facilities
For up to 100
ample covered parking

GEORGE'S BAVARIAN BANQUET FACILITIES
1021 Pandora 383-7121
INTERNATIONAL CUISINE
3 DINING ROOMS AVAILABLE
SMALL OR LARGE PARTIES
Up to 150 Seating Capacity
ENTERTAINMENT
AVAILABLE ON REQUEST

BLACK PRINCE CATERING (1976) Ltd.
655 Douglas St. 388-4488. For all your catering needs in our roof top Queens Reception Room or on your premises.

COOKS THREE
Custom Catering
Champagne breakfast
To midnight dinners.
383-2872 or 383-1887.

20 LOST and FOUND

LOST: BASEBALL GLOVE, Ontario st, April 13th, Desperatley needed. Phone 479-4150 anytime or 386-8558 after 5.

LOST IN WEST BAY MARINA area, black cat with white chest markings, missing 2 weeks, 382-7714 or 479-1372.

LOST-GREY AND WHITE KITten, red collar, Vic West/Esquimalt. Call 382-0889.

FOUND: BEAUTIFUL BIG black cat in Esquimalt. 388-7946, (387-6705 daytime)

LOST: BLACK MALE NEUTER, 2 years old, 25lbs. Reward. Carey/Tillicum area. 479-8426.

LOST: SIAMESE CAT, NEUtered male, Uplands-Cadboro Bay area. Reward. 598-7340.

FOUND: LAST MONTH, BLACK cat with white paws and chest. Craigflower Rd area. 383-3484.

LOST-MAN'S BIFOCAL glasses in brown leather case, Gordon Head area. 477-4527.

FOUND: COLLIE TYPE DOG, red brown, white breast. Phone 384-5958.

LOST: APRIL 15, FEMALE Calico cat, vicinity of Landsend Rd. Phone 656-2852.

FOUND: REDDISH BROWN dog, 478-8274.

LOST: NEAR K-MART, APRIL 5th, ladies gold watch. 598-3720.

LOST: KEYS ON A RING. Douglas and Niagara. 477-2215.

20 LOST and FOUND

LOST: NORWEGIAN ELKhound, male, 10 months, evening 16th April, no collar, South Oak Bay. Information, phone 592-7032.

LOST: BLACK MOTORCYCLE helmet, Tovey Cres, Helmcken Road to Island Highway at overpass to Woolco and Pat Bay Highway North. Reward. 652-1875.

LOST: HUNTING KNIVES; Wesson and Smith survial, and World War II Militia knife, vicinity of University. Reward. 592-3822.

LOST-OUR 4 MONTH OLD Female puppy, honey coloured with white markings, James Bay area April 15. She is a family pet and much loved. 383-3505.

$100 REWARD. WHITE MALE cat, 10 years old, (Casper), sadly missed. Gorge-Vic West-Esquimalt area. 385-0350, 384-8989.

CAN-AM 250TNT MOTORCYcle missing from yard on Union. Only a few in Victoria. Anything appreciated. Healthy reward. 384-7939 anytime.

FOUND: SMALL MALE DARK brown cat with white on feet and chin, near Romeo's on Hillside. After 5pm 388-6147.

FOUND: KITTEN BETWEEN 4 and 6 months old, black and grey tabby, 4 white feet and white bib, Belmont Park area. 478-8988.

LOST: BROWN AND WHITE ST. Bernard and brown Golden Retriever. Brentwood area. 652-3677.

LOST: CHILD'S HOODED PONcho, red and blue, lined with red material on inside, Hillside between Quadra and Cook. 595-2908.

21 HELP WANTED GENERAL

ADVERTISEMENTS IN THIS CLASSIFICATION MUST COMPLY WITH THE BRITISH COLUMBIA HUMAN RIGHTS ACT

PROVINCE OF BRITISH COLUMBIA EMPLOYMENT OPPORTUNITIES

LEGAL SECRETARY
$1,055—$1,155
Quote Competition 79-248A
For the MINISTRY OF CONSUMER AND CORPORATE AFFAIRS, Legal Services Branch, VANCOUVER, to act as Secretary to Staff Solicitor; to transcribe dictation of a legal, frequently complicated nature, from shorthand notes and dictaphone; to establish and maintain a set of precedent files; to maintain an appointment calendar and make travel arrangements; occasionally to take minutes at meetings. Minimum of three years' experience as legal secretary or with knowledge of legal procedures; excellent shorthand, typing and communication skills.
Return applications to VANCOUVER (address below)

LAUNDRY WORKER
$1,210
Quote Competition 79-985
For Ministry of Health, GLENDALE LAUNDRY, VICTORIA, to assist in the operation of washer-extractors and/or operate tumblers, conditioners and dryers; to act as a group leader supervising work flow of 3-8 laundry workers; to receive, transport etc. items to be processed and/or shipped; to deliver goods to appropriate finishing section, keeping related records. Some experience in an institutional or commercial laundry including supervisory experience; good physical condition. Return applcaions to VICTORIA (address below).

Canadian citizens are given preference. Obtain applications from the Public Service Commission, 800 Hornby Street, Vancouver V6Z 2C5 OR 544 Michigan Street, Victoria V8V 1S3 and return as directed above by May 2, 1979.

PERSONNEL TECHNICIAN
(Temporary Position)
VICTORIA
$1,273-$1,420
The PROVINCIAL MINISTRY OF THE ATTORNEY-GENERAL requires a person, preferably possessing a diploma in Personnel Management, or the equivalent in terms of education and experience, to perform Personnel Technician's duties to all units of the PERSONNEL SERVICES BRANCH for approximately one year. The incumbent will be accountable to the Projects and Classification Officer for participating with line supervisors in selection panels for junior personnel, for administering the clerical mechanics for posted/advertised positions, assisting with research, compiling data, and analyzing the clerical/administrative systems. Considerable experience at an advanced clerical level, preferably in a personnel setting, or equivalent; should have an excellent knowledge of accepted personnel procedures in both private and public sectors, plus excellent communicative skills. Mobility is required as certain amount of travel involved.
Canadian citizens are given preference.
Obtain applications from the Public Service Commisson, 544 Michigan Street, VICTORIA V8V 1S3 and return by May 9, 1979.
COMPETITION 79-1052

PROVINCE OF BRITISH COLUMBIA YOUTH SUPERVISORS
$1,401—$1,510
The Ministry of the Attorney-General invites applications from qualified persons to form an ELIGIBILITY LIST to fill future vacancies at CAMPBELL RIVER (Lakeview Youth Camp) and VICTORIA (Youth Detention Centre and Metchosin Camp). Please indicate preference(s) of location.
CHALLENGES are: to supervise, instruct and counsel youths; to participate in a wide range of programs and activities relating to the residential care of youth in conflict with the law; to provide supportive services to residents, prepare and maintain records. Shift work involved. Secondary School graduation, or equivalent; University degree in a related discipline preferred; demonstrated aptitude and ability for working with youth; valid B.C. driver's license; good physical condition and good character, to be determined by medical examination and background investigation. Lesser qualified applicants may be appointed at a lower classification. Canadian citizens are given preference.
Obtain applications from the Public Service Commisson, 544 Michigan Street, VICTORIA V8V 1S3, and return by May 2, 1979.
COMPETITION 79-989

GENERAL INSURANCE
$ NEGOTIABLE
Choose your own hours and negotiate your salary according to your working knowledge as an underwriter in both geneal insurance and auto plan. If you are mature and enjoy working as part of a team, then this busy office will offer you the opportunity to earn that extra dollars to enjoy additional leisure time.

STUDENTS!
A way to earn extra money ($5.00/hr.) in your free time and during holidays! This reputable and international company markets an excellent product to be demonstrated during 1979 and 1980. Training will be provided (with pay) for bright and personable individuals chosen to be the representatives. To qualify call
385-3425
Drake Personnel
© DRAKE INTERNATIONAL COMPANY

21 HELP WANTED GENERAL

ADVERTISEMENTS IN THIS CLASSIFICATION MUST COMPLY WITH THE BRITISH COLUMBIA HUMAN RIGHTS ACT

RESIDENT MANAGERS
FOR A 33 STE. BLDG. AND A 35 STE. BLDG. PLEASE APPLY AT 350 GARBALLY ROAD 8:30 A.M.-5:00 P.M. OR PHONE 383-1141, MR. GANNER FOR APPOINTMENT.

HAIR STYLIST
Opening position in up to date Unisex shop, downtown area, to take over large clientele before end of April. Very good opportunity. Please write with full resume for interview to Victoria Press Box 778.

RESIDENT MGRS
For 24 unit apartment with occasional motel accomodation. Near Mayfair Shopping Centre. Salary negotiable. Ideal for retired couple. Phone Gerry Finnigan 388-6258. Cedric Steele Realty Ltd.

FULL SERVICE HOTEL REquires, experienced accountant and comptroller. Applicants to look after accounts payable, receivable, inventory check, accounting up to monthly report and cost control. Salary commensurate with experience. Reply to Victoria Press Box 819

WANTED RELIABLE LIVE-IN housekeeper for 3 adults namely working couple and mother. No children, no pets. Other help kept. Nice room with colour TV and phone. Own bathroom. Excellent salary. Please phone Mrs. Wiese Vancouver 683-7575 during office hours.

SALESPERSON REQUIRED for summer holidays May and June. May work into a more permanent position as business is growing. Person required must have experience in retail furniture sales and be neat in appearance. Please reply in writing to Victoria Press Box 826

HAIRDRESSER
Required for Raymond Salons, Woodwards Mayfair Centre. Must be fully experienced. Earn high income. Clientele available. Phone Mrs. Richards in beauty Salon 386-3322.

TYPIST/BOOKKEEPER required immediately for real estate and property management office. Accurate typing and knowledge of accounting necessary. Good benefits package. Call Bill Middleton at Seaspray Properties Ltd., 386-3124.

STUDENTS
Earn $1092.00. Eight week naval reserve summer student program, July and August at HMCS Malahat Esquimalt. Minimum age 17 and physically fit. For information call 385-7045.

Y SUMMER CAMP STAFF
July, August
Camp nurse RN
And kitchen staff (possible part time in May and June). For staff application call or visit Victoria YM-WCA, 880 Courtney St. Phone 386-7511.

MATURE PERSON TO WORK day and evening shifts, part time in food industry (take out). Previous experience in serving people and using cash helpful. Many side benefits. Apply at 595-6323 for appointment for interview. Ask for Irene.

ASSISTANT GREENSKEEPER wanted for 9-hole golf course. Salary commensurate with experience. Deadline for applications: May 7. Please send resume to Mrs. Carrol Giles, c/o Cowichan Golf and Country Club, Box 38, Duncan.

MATURE PERSON REQUIRED to operate a shoe store in Victoria. Must be experienced and bondable. Salary comensurate with experience. Please send full resume and references to Victoria Press Box 757.

BE YOUR OWN EMPLOYER, operate Health Juice Bar in Spa. No down payment. Cheap rent. Clientele already established. Excellent opportunity for right individual. For information, European Spa, 1570 Hillside.

RENT FOR WORK ON SAANichton hobby farm. Knowledge of sheep and chickens helpful, good health imperative. Good accommodation, only couples considered. Write to Victoria Press Box 798.

BARTENDER REQUIRED FOR lounge in upper Vancouver Island hotel. Experience necessary. Send resume to Mr. G. Shackleton, c/o Haida Inn, 1342 Island Highway, Campbell River, V9W 2E1.

PART-TIME AND HOLIDAY relief wanted for doctors office. Experienced only need apply. Must be able to work quickly and have flexible hours. Write Victoria Press Box 815 and state references.

THE BANK OF COMMERCE, Government and Fort has several openings for part day tellers. Experience not necessary but an asset. Please apply in person to Mr. Christensen, at 1022 Government St.

FULL TIME MANAGER FOR D.G's Automotives. Knowledge of fires and wheels required and all other automotive aspects. Apply to D.G's Automotives, 3261 Douglas.

RESPONSIBLE BABYSITTER for preschooler and 10 month old needed, 2-3 days a week, my home preferred or yours, in Lampson and Craigflower area. 383-0404.

PERMANENT HOUSEKEEPER for 2, good cook, 25-55 years old, preferable non-smoker, live in self-contained suite plus wages. Also lady for 2 nights, own transportation. 658-8028.

MATURE BABYSITTER REquired immediately for infant and 5 year old. Day and evening shift. Must have own transportation. Langford, Colwood area. 478-7193

DRIVER WAREHOUSEMAN with Class 3 licence minimum. Union shop, all benefits company paid. Produce experience an asset. Reply Victoria Press Box 813.

EXPERIENCED WAITress/waiter with bar experience. Must be able to work evenings. Apply 2-5 pm Cuckoo Clock Restaurant, Town and Country Shopping Center.

WANTED LADY WITH SOME nursing experience to look after semi-paralized lady, 5 hours daily, Mon to Fri. Oak Bay area. References. Phone 10 am to 2 pm, 5 to 10 pm, 592-1110.

RN/GRADUATE NURSES
Evening position available in large intermediate care facility, must be interested in care of the elderly. Call 388-6457, Monday-Friday, for interview.

COMPANION WANTED FOR older lady in James Bay, hours 10-4, Monday to Friday, no nursing required. Light meals only to be prepared. Victoria Press, Box 836.

BABYSITTER NEEDED, available Monday-Saturday, 7am-10:30 pm, occasional position, 3 and 5-year-olds, Vining-Fernwood area. 595-6502, before 11am or after 7pm.

WESTERN TEX COATING LTD Painter. Must be experienced in all aspects of painting including spray. Own transportation. References. Leave name for call back, 595-1233.

EXPERIENCE FISH AND CHIP Cook/Waitress, part time, Langford. 478-4221.

21 HELP WANTED GENERAL

ADVERTISEMENTS IN THIS CLASSIFICATION MUST COMPLY WITH THE BRITISH COLUMBIA HUMAN RIGHTS ACT

SUPERVISOR STAFF SERVICES
Required for programme developments, staff supervision and staff development in the area of child care and family services. Qualifications: - degree in social work or child care preferred, extensive experience in child care, group and family work. Particularly in community based programme, demonstrated administrative ability. Starting salary $12,600-$13,200. Submit resume to Personnel Committee, Nanamio Family Life Association, 311 Fitzwilliam Street, Nanaimo, B. C. by April 30, 1979.

MATRON
Experienced Matron required for Scandinavian operated senior citizens home in Greater Vancouver. Successful applicant will direct staff of 40 caring for 64 Personal Care residents and 32 Intermediate Care residents.
Starting salary commensurate with experience in range of $15,000-$20,000. Applicants should send a complete resume including education, job experience and a list of references before May 1st to:
The Secretary, Board of Directors, Dania Society, 4279 Norland Avenue., Burnaby, B.C. V5G 3Z6

SOUS CHEF
REQUIRED BY FINE SEAFOOD RESTAURANT. MINIMUM EXPERIENCE OF 4 YRS. AS CHEF DE PARTIE OR EQUIVALENT. ONLY QUALIFIED PERSONS NEED APPLY. CALL FOR APPOINTMENT 598-4511.

CHARGE TECHNOLOGIST
HISTOLOGY
Charge Technologist — Histology required immediately for 240-bed hospital. A.R.T. histology or equivalent; minimum 5 years histology experience. Salary and benefits H.S.A. (B.C.) Grade IV. Salary range $1,549.50 - $1,859.25 per month. Apply to:
Chief Technologist
Laboratory
Penticton Regional Hospital
Penticton, B.C. V2A3G6

HEAD NURSE AND REGISTERED NURSES for a newly renovated 8 bed Coronary/Intensive Care Unit. Registration or eligibility for registration in B.C. required. Experience in Coronary/Intensive Care Nursing preferred. Experience and/or administrative training preferred for the Head Nurse position.
Apply to:
Director of Nursing
Cowichan District Hospital
Gibbins Road
Duncan, B.C. V9L 1E5

DEALERS
Large Canadian Convenience store chain, requires dealers to operate their convenience stores throughout lower mainland and Vancouver Island, B.C. Comprehensive orientation program provided to familiarize you with the system. Some convenience store or similar management experience preferred but not essential. Interested persons should write for more information, Mac's Convenience Stores Ltd. 1210 Kingsway, Vancouver, B.C. V5V 3E1, Atten: D. Phillips.

LAWYERS REQUIRED
Penticton law firm immediately requires a lawyer with an interest in both criminal and civil litigation but with an emphasis on the civil litigation side. A lawyer with an interest in conveyancing and corporate practice is also required. Excellent partnership opportunities. Please send resume to or contact for interviews:
Preston S. Mott, Esq.,
Kinsman & Company,
P.O. Box 40, Penticton, B.C.
V2A 6J9 Tel. No. 492-2624

Are you a Self-starter Who likes to work for top commission? Young, aggresive firm requires 2 salespersons, to sell custom kitchens to retail and contractors alike. If this appeals to you, contact Mr. Templeman at 388-6649 between 1-6 pm.

DACK'S SHOES
Are opening a new high quality men's shoe store in Victoria and require full-time and part-time salespeople.
Please send resume to:
MR. R. WRIGHT
c/o DACK'S SHOES
633 HOWE ST.
VANCOUVER, V6C 2E5

THE NANAIMO, SOCIETYsponsored group home needs a contemporary couple — 21 or over — to provide care and guidance for up to seven teenagers. The couple will be expected to meet the emotional and physical needs of these teenagers. The couple will receive support from child-care experts and a relief staff. Take a challenge. Call the Ministry of Human Resources in Nanaimo, 390-2441.

TRAVEL AGENCY
Requires
Experienced travel consultant (minimum 2 years) for busy office. Salary and fringe benefits comensurate with experience. For interview contact:
Mr. Ray Jones,
BCAA Travel,
1075 Pandora Ave.
382-9202

INFLATION TAXATION, NO end in sight. Join the fastest growing co-op of family oriented businesses meeting the needs of families and singles. Tax shelter for the salaried. Move up to your choice of lifestyle. Investigate, meet Victorians earning $25,000 and up parttime. Mature personable people of good character will be invited to introductory seminar. 658-8987 after 6pm.

Victoria Manufacturing Firm Has Opening
Require assistance in drafting, estimating and scheduling in production office. Forward applications to Plant Manager, Westcraft Manufacturing Co. Box 200, Saanichton, B.C., V0S 1M0.

HOUSEKEEPER
Businessman with 3 children, ages, 16, 13 and 11 seeks live-in housekeeper. Self contained suite provided in new home, also car, medical benefits and room and board provided. Must love children and be non-smoker with valid driver's license. Salary negotiable. Phone 384-5224 weekday office hours.

BRANDS
We are now accepting applications for experienced cooks, waitress/waiters, host/hostess-cashier and trainees. Also wanted immediately, Part-time experienced general cook, 1 or 2 days per week. Please apply in person only before 11 am. Mrs. Dalziel.

WANTED, MATURE DRUG store clerk for modern new suburban drug store. Full-time and part-time positions available. Reply Victoria Press Box 837. All replies will be contacted.

21 HELP WANTED GENERAL

ADVERTISEMENTS IN THIS CLASSIFICATION MUST COMPLY WITH THE BRITISH COLUMBIA HUMAN RIGHTS ACT

SCHOOL DISTRICT NO. 61
GREATER VICTORIA
UTILITY MAN
Salary $7.64 per hour (1978 scale).
Applicants should be mechanically inclined, capable of working at heights for long periods of time, familiar with the erection and maintenance of scaffolding, capable of maintaining and repairing roofs and qualified to perform other sheetmetal repairs and fabrication as required.
Applicants should be capable of making mechanical repairs to hand tools and equipment and should also be familiar with the operation of hand tools.
Applicants must possess a valid certificate as a Sheetmetal Journeyman and will be paid $9.35 per hour when performing assigned sheet metal work.
Applicants must possess a valid certificate as a Sheetmetal Journeyman and will be paid $9.35 per hour when performing assigned sheet metal work.
Applications to be made at the Personnel Office, 3128 Foul Bay Road, Victoria, B.C. up to 4:30 p.m. on Tuesday, April 24, 1979.

WORK ACTIVITY PROJECT (Canada Assistance Plan) requires half-time instructor to give life skills training and counselling for small groups of socially-disadvantaged young adults, approximately 10 full days per month. Apply before April 27, giving qualifications and experience to Victoria Press, Box 820.

WANTED; FULL TIME EXperienced breakfast cook and first cook, fully experienced, European trained preferred for evenings. For appointment phone 382-4221.

MANAGER COUPLE FOR 50 unit motel, Greater Victoria area. Apply in writing giving references plus expected salary, reply in confidence Victoria Press Box 839.

MATURE MIDDLE AGED COmpanion housekeeper to live in, private quarters, salary comensurate with experience. Must have references. 592-0861.

CAPABLE KODAK 5S PRINTer-operator. Part time afternoon shift to start. Salary negotiable, apply True Colour Photo Lab, 648 Yates Street.

WANTED FOR IMPORT store, experienced competent sales person able to take charge in managers absence. Apply to Victoria Press Box 814.

NEED SOMEONE TO WATCH 2½ year old beginning May 1. Prefer someone in James Bay area. Must go through daycare. 385-0348 after 6pm.

BABYSITTER NEEDED IMmediately, my home in Sooke. Must have own transportation and be able to work any shift. References, 642-4281

LADY TO ASSIST WITH HOUsekeeping in easily kept home of two adults. Lovely private room. Plenty of free time. Good wages. 598-7237

FULLY EXPERIENCED GENeral cook, permanent full time, responsible position, apply in person to Tokai Villa Restaurant.

NEEDED IMMEDIATELY
Vic West area, babysitter. Part time full time. Monday to

23 SKILLED TRADES

ADVERTISEMENTS IN THIS CLASSIFICATION MUST COMPLY WITH THE BRITISH COLUMBIA HUMAN RIGHTS ACT

PEACE POWER CONSTRUCTOR LTD.
COLUMBIA HYDRO CONSTRUCTORS LTD.
HYDRO ELECTRIC PROJECTS —BRITISH COLUMBIA

ERECTION MACHINIST FITTER

Work will include installation of gate guides, trunnions and/or turbines, generators and related heavy equipment associated with electrical generation. Work includes precision alignment. Portions of these duties will be performed at heights. Salary — current rate $12.05/hr. Free room and board supplied. Please submit applications to Peace Power Construction Ltd., Columbia Hydro Constructors Ltd., 230 West Broadway, Vancouver, B.C. V5Y 1P7. Telephone 604-879-7421.

RESPIRATORY TECHNOLOGIST Heart Catherization

Required for fully modern invasive Heart Catherization Laboratories at the Holy Cross Hospital, Calgary, Alberta.

DUTIES:
Operation of manual and computerized mesurement equipment with collection and mathematical calculation of all hemodynamic parameters.

QUALIFICATIONS:
1 to 2 years of experience in a Catherization Lab. Will consider training persons with minimum 2 years medical technological training in a related field. (Respiratory technology, nursing, etc.) Registration with C.A.P.L.T. would be helpful but not necessary.

Please send complete resume to:

Metro-Calgary and Rural General Hospital Dist. #93, Personnel Dept., 940-8th Ave. S.W., Calgary, Alta. T2P 1H8

MILLWRIGHTS ELECTRICIANS INSTRUMENT MECHANICS

Required for shift work in pulp mill.

Apply to:
RAYONIER CANADA
Industrial Relations Dept.
Box 5000
Squamish, B.C. V0N 3G0
or phone 897-5311

SOURIS VALLEY EXTENDED CARE HOSPITAL
WEYBURN, SASKATCHEWAN
REQUIRES
R.N.'S AND R.P.N.'S
(Eligible for Saskatchewan Registration)

For Level IV, 341 bed, fully accredited, facility in southern Saskatchewan. Smaller community, quality living and institutions. Excellent salary, in-service programs and fringe benefits. Salary to commensurate with experience.

For further information, please contact:

Director of Personnel,
Souris Valley
Extended Care Hospital,
Weyburn, Saskatchewan.
S4H 2L7

WELDWOOD OF CANADA LIMITED
COAST LOGGING DIVISION

HEAVY DUTY MECHANIC

We require a fully experienced heavy duty mechanic for night-shift at our camp in the Sechelt area. Ticket preferred but not essential.
Please apply to:
Days: 668-3900 (Vancouver)
Evenings: 885-5360 (Sechelt)

NURSING SUPERVISOR
Applications are invited for the full time position of Supervisor (night shift) and casual position (all shifts) at the Saanich Peninsula Hospital, a 150 bed acute/extended care hospital. Current registration with the RNABC and advanced courses in nursing administration required. Previous experience as a Head Nurse in an acute care facility where administrative, supervisory and teaching ability has been demonstrated. Apply o the Personnel Dept. Saanich Peninsula Hospital, 2166 Mt. Newton X rd. Saanichton.

BAND OR CIRCULAR SAW-Filer Required By Holding Lumber Co. Ltd. All wages and benefits are within industry standards. The successful candidate must be willing to work shifts. Holding Lumber is located in the beautiful Shuswap District of B.C. All interested persons, write or phone stating qualifications and experience to Mr. D. R. Collins, Holding Lumber Co. Ltd. RR#1 Chase, BC. V0E 1M0 679-3234

The Blue Army
Requires
LANDSCAPERS
Garden Maintenance
Immediate work available for experienced self employed tradesmen to handle additional work in Victoria. Phone 385-7755 9 a.m.-5p.m.

CONCRETE PUMP OPERATOR
required by D. Robinson Construction, Nanaimo, B.C. Successful candidate must be experienced and mechanically inclined to facilitate maintenance program. Salary open dependent upon qualifications. Reply in confidence to D. Robinson Construction, Box 310, Nanaimo, B.C.

WANTED IMMEDIATELY BY B.C. Cement Co. Ltd. located in Mill Bay, B.C. one certifide heavy duty desiel mechanic. This is a permanent job. Union wages and good fringe benefits. Telephone for an appointment. From Victoria call direct, 383-9622, from Vancouver call direct 681-4546 and from any other point in B.C. call 743-5511 collect.

DRYLAND SORT SCALER Supervisor, must be familiar with F.B.M., cubic, and metric scaling, minimum 5 yrs. scaling experience and some supervisory experience. Campbell River location. full range of company benefits. Send full written resume to P.O. Box 672 Campbell River B.C. Duties to commence immediately.

AUTO MECHANIC, MINIMUM 8 years experience, able to handle any job, domestic or import. Steady employement. Flint Motors Ltd. Sidney 656-1922, eveinings 656-2393.

EXPERIENCED
Tandem dump drivers. Please apply Trio Ready-Mix, 773 Cordova Bay Rd.

WANTED MECHANIC FAMILiar with Austin Mini. 1-2 days work, finalizing refit. 592-9065.

23 SKILLED TRADES

ADVERTISEMENTS IN THIS CLASSIFICATION MUST COMPLY WITH THE BRITISH COLUMBIA HUMAN RIGHTS ACT

British Columbia Forest Products Limited

CROFTON Pulp & Paper Division

requires a

CHEMICAL ENGINEER

The Crofton Pulp and Paper Division of British Columbia Forest Products Limited, requires a graduate Chemical Engineer to fill the position of a Project Engineer in the Technical Department. Work will include assistance in solving mill operating problems, technical studies and evaluations, and process improvement.

Qualifications:
Applicants should have 2-3 years experience in the pulp and paper industry.

Salary will be commensurate with qualifications and experience and a full range of benefits is available.

A resume outlining education, present salary, and reference should be directed to:

Employment Supervisor
British Columbia Forest Products Limited

Crofton Pulp & Paper Division
Crofton, B.C. V0R 1R0

24 SALES PERSONS AND AGENTS

ADVERTISEMENTS IN THIS CLASSIFICATION MUST COMPLY WITH THE BRITISH COLUMBIA HUMAN RIGHTS ACT

BBTV
Block Bros.
Real Estate Career Training Produces Success

Block Bros. will train you in sound proven methods enabling you to quickly reach your desired level of success in prestige selling. A few samples are: the NEW "XEROX" in-depth "Professional Selling Skills" techniques, the NEW "In-House" VIDEO TV Training program. Successful, prestigious sales people aren't born, they are created through planned training. Call today. Interviews by appointment only.

Colood: 478-5561 — B. Kershaw
Blanshard: 386-3231
BOB HAHN
Shellbourne: 477-1841
Bernie Wilkinson
Bob Cullum

BLOCK BROS. REALTY LTD.

THE PERMANENT
#1 IN VOLUME 1977
#1 per capita 1977
#1 per capita 1978

YES, we're #1 per capita in the Victoria Real Estate Board per capita club for offices with 11 or more sales people.

We didn't change for nothing, we changed to become NUMBER ONE.

If you're thinking of a change make it a PERMANENT one — join the Company that's #1.

CALL

LARRY BROOKS 477-0141
BOB HUGES 382-9191
CONFIDENCE ASSURED

ESTABLISHED SALES POSITION
International leader in the appliance field has an opening for a qualified sales representive. Excellent earnings, fringe benefits, and advancement potential. Sales training and experience supervision quality you to provide our dealers with merchandising, promotions and training assistance. Job responsibilities require an interest in sales and willingness to apply time and effort required for successful results
To qualify write for interview consideration, send a brief resume including address, telephone number, education, and employment experience to: L. Lauricella, 2396 Alberta St. Vancouver, B.C. V5Y-3K7.

GARDNER REALTY Ltd
895 Fort St. 385-7721
(24 HR. SERVICE)

Our greatest gift is not our high commission split, not our busy location, but the advantage that comes when being part of a successful, amiable group of realtors in a no-pressure atmosphere. Success and happiness rubs off. Would you fit in? Call CLIFF SALMOND for a no-obligation chat at 385-7721, GARDNER REALTY LTD. a respected name among realtors and clients alike.

REALTORS
We require two licenced realtors to join our organization. Complete management assistance will enable you to become a real leader in our profession. For complete details contact.
RICK KINNIS or WILF GEE

WESTMONT REALTY 1977 LTD 388-4434

PROFESSIONAL AUTOMOBILE BUYER
Required to buy vehicles for an automobile operation on a full time basis. The person must be very knowledgable with the automobile business and have full understanding of the wholesale market. All replies held in strict confidence. Interested candidates send resume to Victoria Press Box 793

24 SALES PERSONS AND AGENTS

ADVERTISEMENTS IN THIS CLASSIFICATION MUST COMPLY WITH THE BRITISH COLUMBIA HUMAN RIGHTS ACT

MANN
T. L. MANN & ASSOCIATES LTD.

REALTORS:
ONLY ONE PRIVATE OFFICE LEFT! For independent realtor, inquiries in confidence. High level remuneration for right party. For further information: T.L. MANN 598-5144

SALES REPRESENTATIVE
needed urgently for hotel. Motel industrial calls with paper products and well-known cleaning products. Salary, car allowance. Outline experience to Box 831.

AUTO SALES POSITION
We have an opening for an ambitious person only, to sell new AMC, JEEP, FIAT and LANCIA vehicles. Excellent working conditions. Apply in person, between 10 a.m. and 1 p.m., to MR. BOB MATTHEWS, REG MIDGLEY MOTORS LTD.

REALTORS
NATIONAL TRUST 3440
A DOUGLAS. ENQUIRIES TO STAN JAMES 382-8101 OR RES. 592-3740.

EXPERIENCED SALESMAN estimator required for multi branch moving company. Must be self starter and able to work with minimum supervision. Salary and commission, medical and dental plan, the usual fringe benefits. Please send details and work experience to Cantin's Moving & Storage, 742 Pembroke Street.

REQUIRED IMMEDIATELY for a marine retail outlet, instore sales person with knowledge in marine supplies, practical experience in dept. store methods, purchasing and staff supervision an asset. Please reply with resume and salary required to Victoria Press Box 832.

ADVANCED TOP COMMISsions. Mature, Aggressive, self starter. Sell anywhere full time, part-time, sideline. Calendars, ad specialties, printed labels, tapes, ball pens, matches etc. Our 27th year. New Catalogue available. Give full resume. Alco Box 3772 Ottawa.

MONDAY MAGAZINE; Victoria's outstanding weekly magazine, requires career-oriented sales representatives, remuneration commensurate with experience. Contact E. Butler, at 382-6188 or submit resume to P.O. Box 1390, Victoria.

ELECTROLUX CANADA IS EXpanding and requires sales representative for Sidney, Langford and Sooke area. Requirements: car, ambition, and willingness to learn, as we train. For appointment phone 478-9566.

MATURE PERSON OR COUPLE to manage parttime wholesale, retail business. No experience. Will train. Victoria Press Box 782.

ELECTROLUX CANADA LTD. requires two sales representatives, car essential. Part-time or full-time. Phone 388-7755.

USED CAR SALESPERSON REquired with proven sales record. Madsen Mtrs. 2691 Sooke Rd. Victoria, 478-5214.

LARGE INTERNATIONAL Company requires 2 executive type salespersons, due to local expansion. 383-1922.

25 TEACHERS

ADVERTISEMENTS IN THIS CLASSIFICATION MUST COMPLY WITH THE BRITISH COLUMBIA HUMAN RIGHTS ACT

UNIVERSITY OF VICTORIA SESSIONAL APPOINTMENT ELEMENTARY/SECONDARY EDUCATION
The University of Victoria is seeking three full time qualified persons to assist in the Elementary and Secondary Teacher Certification Programs to be offered in the West Kootneys in 1979-1980. Responsibilities will include general methods courses in all Elementary subject areas, to be given during the fall and spring at Selkirk College, and supervision of all Elementary and Secondary School experiences in the school districts of Nelson, Castlegar and Trail. Qualifications: Applicants should possess a minimum of 5 years successful teaching experience. Language arts and Special education are two areas of strongest need. Preference will be given to persons with relevent post graduate training. Conditions of Employment: If Seconded from the schools, regular fringe benefits will be maintained and salary will be commensurate with training and experience. For consideration send application and resume to Dr. R.L. Williams Director, West Kootney Education Programs, University of Victoria, P.O. Box 1700, Victoria, B.C., V8W 2Y2. Applications post mark after May 5th, 1979 will not be considered.

School District 85
VANCOUVER ISLAND NORTH

Applications are invited for the following position, effective Sept. 1, 1979.

PROFESSIONAL TEACHER—LIBRARIAN
80% LIBRARY 20% TEACHING
PORT HARDY SEC. SCHOOL
PORT HARDY, B.C.
NEW FACILITY
GRADES 8-12
400 PUPILS
27 STAFF.

Master Library, Science with B.C. Teaching certificate and experience in B.C. School preferred.

Please send information on background, training and references to: District Superintendant of Schools, Box 90, Port Hardy B.C., V0N 2P0.

TEACHERS NEEDED
in September
for the
Bella Bella Community School

This central coast Indian School offers competitive salaries and subsidized, furnished housing. Experience preferred but will consider beginners.
Applications accepted in all levels and subject areas, particularly in Learning Disabilities and in Guidance Counselling.
If interested, contact:

Allen Murray, Superintendent
Bella Bella Community School
Box 879,
Waglisla, B.C. V0T 1Z0

or call (604) 957-2391 and request application forms.
Selected applicants will be notified of time and place of interviews (Vancouver) which will take place between May 18 and 21.

University of Victoria Department of English
The Department of English of the University of Victoria invites applications for part-time Sessional appointments to replace faculty on leave. The positions will be for the Academic Year 1979-80, beginning in September 1979; successful candidates will be asked to teach composition courses, principally at the 1st year level. Candidates should submit a current curriculum vitae, stating academic and teaching experience, and including the names of three referees to: Dr. Michael R. Best, Chairman, Department of English, University of Victoria, P.O. Box 1700, Victoria BC, V8W 2Y2. The deadline for the receipt of applications is May 18, 1979.

25 TEACHERS

ADVERTISEMENTS IN THIS CLASSIFICATION MUST COMPLY WITH THE BRITISH COLUMBIA HUMAN RIGHTS ACT

GREATER VICTORIA SCHOOL DISTRICT
GREATER VICTORIA SCHOOL-DISTRICT NO. 61

Applications are invited from qualified person for the following position, duties to commence September 1st, 1979.

TEACHER MEDIA SPECIALIST
QUALIFICATIONS
—Valid B.C. Teaching Certificate.
—Minimum of five years teaching or related experience.
—General knowledge of audio visual equipment, commonly used in schools.
—Ability to assess, organize and initiate programs to strengthen use of audio visual materials.
—Strong interpersonal skills.

RESPONSIBILITIES
—Assist teachers in utilizing a variety of audio visual materials and equipment for instructional purposes.
—Assist with the development of in-service activities related to the use of audio visual materials at the individual school and district level.
—To produce audio tape and slide materials and other instructional materials for use in various subject areas K-12.

SALARY
—As per teacher, in accordance with current teachers' salary agreement.

TERM OF APPOINTMENT
—The appointment will be for two years.

APPLICATIONS
—To be submitted in writing to the Instruction-Administration Dept., Greater Victoria School District No. 61, P.O. Box 700, 3128 Foul Bay Road, Victoria, B.C. NOT LATER THAN APRIL 27, 1979, QUOTING COMPETITION NUMBER 15-79.

GREATER VICTORIA SCHOOL DISTRICT
GREATER VICTORIA SCHOOL DISTRICT NO. 61
1979 INSTRUMENTAL SUMMER SCHOOL PROGRAM

1. INSTRUMENTAL PROGRAM
(a) Teachers will be required to teach in Band or String sections which will involve large group and sectional instruction and may also include some tutorial work.
(b) Duration: Four weeks — July 3 to August 27. Three hours daily commencing at 9:00 a.m.
(c) It should be noted that the program will require that students pay a $30.00 registration fee.

2. SALARIES:
Teacher salaries for all programs are in accordance with Greater Victoria School Board Regulation 617.4 which states: "The salary of a teacher of the Summer School shall be based on that current salary agreement and pro-rated according to the number of hours taught."

3. PLANNING
Teachers must be prepared to participate in the necessary preliminary planning meeting held prior to commencement of programs.

4. APPOINTMENT
Appointment to the staff of Summer School is dependent upon final enrolment figures.

5. APPLICATION FORMS,
Not letters, quoting Competition No. 16-79 should be submitted to:
Instruction-Administration Office,
Greater Victoria School Board,
3128 Foul Bay Road,
VICTORIA, B.C., V8W 2R1

On or before April 27, 1979.

GREATER VICTORIA SCHOOL DISTRICT
GREATER VICTORIA SCHOOL DISTRICT NO. 61

Applications are invited from qualified persons for the position of:

CO-ORDINATOR OF COUNSELLING

commencing September 1, 1979.

QUALIFICATIONS:
—B.C. Professional Teaching Certificate
—A broad background of experience in counselling at the Secondary School level, plus a knowledge of the operation of rehabilitative (alternative) schools.
—Graduate work in counselling psychology from a recognized university.

DUTIES:
—To co-ordinate the development of improved counselling services at secondary level.
—To work with secondary principals and counsellors in the development of counselling programs in individual secondary schools.
—To assist senior administration to achieve district objectives.
—To provide co-ordination and assistance to the district rehabilitation programs.

APPLICATIONS:
Applications for this position should be submitted to the Instruction-Administration Dept., Greater Victoria School District #61, 3128 Foul Bay Road, Victoria, B.C., V8W 2R1 ON OR BEFORE MAY 2, 1979 QUOTING COMPETITION NO. 17-79.

School Dist. No. 14
Southern Okanagan
Vice-Principal Required
A vice-principal for the elementary school in Osoyoos is required for September 1, 1979. This school enrolls 450 students (kindergarten to grade 7) with a teaching staff of 22. Applications and supporting documents including a concise statement of philosophies should be send to the undersigned by May 15, 1979.
District Superintendent of Schools,
Box 280, Oliver, B.C.
V0H 1T0

CHRISTIAN PRIVATE SCHOOL in Nanaimo invites applications from qualified secondary teachers to teach all subjects. Grades 8 thru 12, using a Christian curriculum. Position commences Sept. 1979. Please send full resume to Victoria Press Box 828.

FRUSTRATED EDUCATER? So was I until I found a sales career rewarding me well for using creativity and imagination. If you'd like to increase your income, reduce your tensions and control your own destiny, I'd like to meet you. Personnel Manager 386-6554, Evenings 721-3844/6454.

26 PART-TIME or TEMPORARY HELP

ADVERTISEMENTS IN THIS CLASSIFICATION MUST COMPLY WITH THE BRITISH COLUMBIA HUMAN RIGHTS ACT

AIRPORT
Car rental counter. Late evening shift, also weekends. Phone between 7pm-9pm, Friday-Saturday, 11am-12noon, Monday-Tuesday 386-6174.

26 PART-TIME or TEMPORARY HELP

ADVERTISEMENTS IN THIS CLASSIFICATION MUST COMPLY WITH THE BRITISH COLUMBIA HUMAN RIGHTS ACT

LOCAL TRAVEL AGENCY REquires Person Friday, 4 hours daily, minimum typing speed, 50 wpm, general office duties. Must have drivers licence and some office background. Plenty of variety and people contact. Only applicants requiring part-time should apply. Salary $350 per month. 386-9021.

28 EMPLOYMENT SERVICE

ADVERTISEMENTS IN THIS CLASSIFICATION MUST COMPLY WITH THE BRITISH COLUMBIA HUMAN RIGHTS ACT

FOR YOUR EMPLOYMENT NEEDS

Drake Personnel
DRAKE INTERNATIONAL COMPANY
Call 385-3425

30 SITUATIONS WANTED

I AM LOOKING FOR A Challenging career. I learn fast, work well under pressure with no supervision and lots of responsibility. Experienced with:
Stock Broker
Trust Co.
City Government
Auto Dealership
3741 Keypunch
IBM S/32 Computer
Attractive 26 year old woman with pleasant, outgoing personality. Please reply to Vic Press Box 809.

CDA CERTIFIED DENTAL Assistant, presently employed, experienced in general and surgical practices. Seeking full time employment in Victoria, available mid May. Call collect 112-287-8650.

ATTENTION TO ALL NEW home owners: student with 6 years of gardening experience will assist in landscaping, planting, or general cleanups. Tough jobs welcome. 598-3958.

MARINE CONSTRUCTION foreman and/or crane oprator. Mobile and crawler experience, can travel. Some highway and bridge experience. By job month or hour, call Bruce, 656-3145.

TRY THE OLD CANADIANS' Army from $6. Handyman, cleanups, cartage, tree service, long grass, fences, rototilling or whatever. 592-0129, 598-2636.

EXPERIENCED HALIBUT fisherman would like to go out fishing, excellent worker and cook. Call Garth after 7 pm. 382-8495.

WILL HOUSESIT YOUR HOME for 6 months fall winter, references provided, write Mrs. A. Young, 4-50 Nassau St. Winnipeg, Manitoba.

CARPENTRY WORK, VAN conversion, insulating and panelling by hour or contract. 478-8588.

COLLEGE STUDENT SEEKS job with daycare centers or handicapped. Fulltime, parttime. Have experience. 658-8543.

RELIABLE 14 YEAR OLD GIRL, wishes to babysit, Cadboro Bay and U-Vic area, experienced. 721-3587.

SHOP IN PEACE WHILE I BAbysit for you. Also grade 9 student will babysit weekends, Jubilee, Oak Bay area. 598-3198.

ELECTRICIAN WOULD LIKE electrical work. 11 years experience. Free estimates. 595-7962 after 6 pm.

MALE STUDENT, 16, SEEKING part time employment. Service station, swamping, lawns, etc. 479-2344.

PAINTER—EXPERIENCED tradesman, painting or wall papering, reasonable. Phone 384-1381.

RESPONSIBLE LADY WILL pet/housesit. Available 26 April. Minimum 2 weeks. Telephone 592-3241 evenings.

LICENCED MECHANIC WILL do tune-ups, minor repairs or prop changes on your boat. Call Ted 383-7644.

SMALL BUSINESSES NEEDing Experienced Bookkeeper — Receptionist. Call Valerie. 382-2415.

MATURE FEMALE BOOKkeeper requires full time work. Excellent references. 386-0755.

EXPERIENCED PAINTER needs work, interior, exterior, plaster repair, 592-7137.

DUTCH GARDENER
Pruning, digging and cleanup. 388-6529.

FULLY EXPERIENCED GIRL Friday, all types of office work, in your office or my home. 383-6777.

LICENSED HAIRDRESSER willing to go to shut-ins, private homes or hospitals. 479-8440.

RELIABLE HOUSEWORK done Jubilee Oak Bay area, anytime 595-2172.

MAN 35, EXCELLENT HELP, painting, gardening, janitorial, moving, gutters. Andy 592-7381.

SEMI RETIRED COUPLE WILL caretake small block. Highest references. 383-6509.

CLUB STEWARD, WINES, Cocktails, Available lunch. Phone 383-6509.

GARDENING 478-3427
Odd jobs $9 hour
½ day weekly $7 hour.

WILL BABYSIT IN MY HOME. in Oak Bay, 592-7137.

33 BANDS, MUSICIANS AND ORCHESTRAS

EXPERIENCED SOUND TECHnician/musician with quality equipment and transport available for mobile recording/PA work on occassional basis. 383-9932.

WANTED KEYBOARD PLAYer and vocalists to join old rock n' roll band. Phone Mike, 652-2635 or Glen, 652-4619.

HARP PLAYER, INTO BLUES and Rock, would like to join or form band. Call Garth 382-8495.

34 PRE-RECORDED MUSIC

SPINKY'S
Spinky's Mobile Disco Ltd.
"We play what YOU want."
656-1652.

CANDU MUSIC
ENTERTAINMENT SERVICES
384-5521.

CJR
Canned Music
Reasonable 382-3811, 598-4717.

VARIETY MUSIC SERVICE
Any place & every taste 474-1433.

MUSIC MAN CANNED MUSIC. Give us a call. 479-8043.

36 BUSINESS SERVICES AND DIRECTORY

Accounting

INCOME TAX, PERSONAL, small businesses, rentals, child tax credit, capital gains, etc. Full accounting services. Mr McPherson 479-4541.

PROFESSIONAL SERVICES TO small business and corporations. Also personal tax returns. D.N. Lane. 382-9920

LIGHTEN YOUR WORKLOAD by contacting efficient bookkeeping service. 382-3633, 598-2946.

INCOME TAX RETURNS COMpleted, for information phone 386-3616.

36 BUSINESS SERVICES AND DIRECTORY

Appliance Repairs

ABC ELECTRIC, 382-7221
Tele-Tech Appliances, 385-6783
831 YATES ST.
COLWOOD APPLIANCES
746 Goldstream, 478-9222

Appraisals

Lansdowne Prop. Ltd.
APPRAISALS
2518 Estevan Ave. 592-2431

P. G. JACKSON LTD.
Real Estate Appraisals
(450) 1070 Douglas 388-9102

Babysitting

EXCELLENT CARE FOR 3 AND 4 year old, my home, lovely yard, lots of activities, good meals, French speaking it desired. 479-0496.

WILL BABYSIT MY HOME, full time days, Monday-Friday, infant or pre-school, Richmond School area. 592-7753.

LOVING DAYCARE PROVIDed, my home. Nutritious lunches. Fenced yard. Playmates. Please phone Jan, 656-2736.

QUALITY DAYCARE, MY home, Gorge-Burnside area, phone 384-7946.

BABYSITTING MY HOME, Monday to Friday, Rocky Point area. 478-0825

WILL DO BABYSITTING, Scott St area, 595-8165.

RELIABLE BABYSITTING, MY home, James Bay, 385-0393.

Brick Layers

SCANDINAVIAN QUALITY MAsonry. Bricks, blocks, tiles, slate, barbecues, repairs and new construction. Erik 383-4025.

Carpets and Linoleum

BEAVER HOME CENTRE
1581 Hillside 595-1225
Full Range Of Carpet and Resilient Flooring At Competitive Prices
Expert Installation Available
See Our New Line Of Commercial Flooring
For Many Special Buys "Buy Better At Beaver"

EDGAR and MINER
650 HILLSIDE 388-6208
Carpets and Custom Draperies
"A PROFESSIONAL APPROACH WITH GUARANTEED SERVICE"

HOURIGANS
CARPETS AND LINOS LTD.
FLOOR COVERING SPECIALISTS
715 PANDORA AVE. 386-2401
GUARANTEED INSTALLAtion, carpets, lino, seamless floors (Torginol) sundeck coatings, commercial or residential, 652-2139.

CARPETS AND LINO INstalled, reasonable rates, free estimates. Phone 384-1656.

Carpenters

HOUSE DOC-TOR
Renovations and additions, concrete framing and finishing, drywalling, taping and sanding. Free house calls, anytime
383-4929

F. J. CONSTRUCTION. ALL sorts of carpenter work, additions, alterations, finishing, framing, etc. Private and commercial. Free estimates. Call Fred Jorgensen, 642-3075.

OAK BAY
Community Carpenter. Renovations, finishing carpentry, cabinet work. Sundecks. $9 per hour or contract. Call Terry 595-6046 or 384-0373.

STEPS BUILT, NEW OR REpaired, roof repairs, and painting. Business in Victoria since 1950. Licensed and references. Phone Henry anytime 598-7616.

S AND H CONSTRUCTION LTD. framing, finishing, handyman, free estimates. Reasonable rates. No job too small - just give us a call. 479-5184.

JOURNEYMAN EXPERIenced in finish, framing, concrete, additions, renovations, repairs and sundecks. Free advice call Al 478-4750.

ISLAND FRAMING
Residential and commercial framing, custom homes. 652-3572

VERSATILE HOME MAINtainer, carpentry, renovations, cabinets, painting, papering, quality work. Adam, 385-3090.

JOURNEYMAN WILL DO CABInets, finishing, renovating or whatever. Hourly or contract 656-2344.

REMODELING SPECIALISTS repairs, alterations and additions, basement rooms, fences. 477-7382.

ANY HOME IMPROVEMENTS, experienced carpenters, additions, renovations, framing, sundecks. 384-4018.

GENERAL CARPENTRY, SUNdecks, additions, basements finished, dyrwall, sprayed ceilings. 478-8894.

DA-MAR CONTRACTING. Specialist-Cabinets, finishing, remodel, garages, barns, carports. 652-9943 Dave.

EXPERT KITCHEN AND BATH remodelling, room additions, arborite, cabinets. Small jobs welcome. 658-8657.

20 YEARS EXPERIENCE IN framing and finishing, may I quote a price on your job. 477-0588.

PERMA CONST. LTD.
FREE ESTIMATES, 384-2323

EXPERIENCED HOUSE framing crew available. 478-2393.

ADDITIONS, RENOVATIONS and sundecks, free estimates. 479-5097.

SMALL JOBS A SPECIALTY. Call 598-2920

FRAMING AND FINISHING BY experienced carpenters. 477-3402.

RENOVATIONS, ALMOST ANY type, 37 yrs. experience, 656-4947.

Cabinet Making

REMODELLING OR NEW? KITchens, bathrooms, rumpus rooms or additions. Will help you design. Free estimates. Guaranteed work. Almi Construction Ltd, 383-6908 or 388-5001.

KITCHEN CABINETS, BATHroom vanities, counter tops. All custom built or refacing old cabinets with new modern designs with low prices. For free estimates call 479-7245.

LUBBERTS WOODWORKING All phases of finishing carpentry and cabinet making. 385-2373.

YOU ALREADY OWN 50% OF YOUR NEW KITCHEN
Replace doors and drawer fronts, the existing frame work covered in matching veneer. For free estimates 479-0016.

Chimney Service

ALEXANDER'S CHIMNEY Service, calls answered within week, brush and vacuum. 479-1213.

36 BUSINESS SERVICES AND DIRECTORY

Cleanup Service

479-6112
4 BROTHERS-ALL AREAS FREE ESTIMATES ANYTIME NO CHARGE AND UP
Yard, Basement, Garage, Etc. Hauling and Bobcat Service.

COMPLETE SPRING CLEANup. Now is the time for yard, basement, garage and attic cleanup. Saleable goods may be accepted as part payment. Free estimates. Low rates. 388-4678.

REASONABLE CLEANUP. Yards, basements, etc. also hauling, free estimates. 479-5823, 656-5671.

HAULING AND CLEANUPS. Basement, yard, compost. Free estimates. Eugene's, 383-3528.

CLEANUPS, BASEMENTS, attics, yards, composts, and junk hauling. 658-5406.

CLEANUP MAN AND EMPTY truck looking for work, reasonable. 385-7965.

ONE MAN CLEANUP AND hauling. Top soil, 5 yards at a time. 478-4608.

CLEAN-UP YARDS, COMPOSTS and basements, prompt service, reasonable rates, 383-1866.

MAN WITH ½ TON FOR SMALL cleanup, 386-6309.

WILL PICK UP ANYTHING BIG or small. Call Paul, 478-6832.

Cement

READY-MIXED CONCRETE when you wanted - we deliver on weekends. Smaller jobs a specialty. Personalized, friendly service. Phone 478-3522 (24 hrs) or 388-5464 pager 611. Small Load Cement Products Ltd. 2650 Nobhill Rd.

DRIVEWAYS, SIDEWALKS, retaining walls. Free estimates. 479-5097.

CEMENT STEPS, SIDEWALKS, retaining walls. No job too small. Reliable. Phone 652-1614.

Contractors

WHEATON CONSTRUCTION LTD.
General Contractors
Building Consultants
385-5702

FARMER CONSTRUCTION
Design — Renovations
388-5121

L & L PORTA FRAME
Commercial, apartments, residential. Renovations, additions Conventional and portable framing. Finishing. Call 652-2909.

T.&C. BUILDERS LTD.
Framing
385-5293 385-8587

ISLAND FRAMING
Residential and commercial framing, custom homes. 652-3572

JW PATTERSON CONST. LTD
Complete renovations. Commercial and residential. Framing and finishing. Contract or hourly. 386-2929.

K. HEYDE CONSTRUCTION Limited, framing, finished, siding, renovations. 479-5640, after 6 pm.

SITE CONSTRUCTION
Complete house building, renovations, sundecks, etc. 384-0764 or 388-7097.

QUALITY FRAMING CREW, winter rates, references. 656-2164 or 656-3460

CLARK'S CONSTRUCTION
Custom homes, framing, residential, commercial, additions and renovations. 656-2597.

COMPLETE CONSTRUCTION job, renovations, sundecks. Ted 595-0587.

WE SPECIALIZE IN RENOVAtions, additions, repairs. Reasonable rates. Call Ron 477-3025.

Carpet Cleaning

Rug Doctor Rents
The Only "Steam" Carpet Cleaner With the vibrating brush
A & C EQUIPMENT 598-6551
1885 Fort St.
SAANICH RENTALS LTD. 477-6908
3772 Shelbourne St.
OLD COUNTRY RENTALS 386-1371
2920 Bridge St.
CADBORO BAY HARDWARE 477-4233
3825 Cadboro Bay Rd.
CARLTON CLEANING 385-4841
3490 Saanich Rd.
COLWOOD RENTAL CENTRE 478-9545
1818 Island Hwy.
BRENTWOOD HARDWARE 652-2822
7103 W. Saanich Rd.
SIDNEY RENTALS 656-5541
9773 5th St.
SOOKE EQUIPMENT 642-5841
6626 Sooke Rd.
DUNCAN
COWICHAN RENTALS LTD. 748-1431
Trans Canada Hyw.
SAVE 20% SAVE
CERTIFIED
"DIV. OF STEAM MASTER" CARPET, UPHOLSTERY, DRAPERY CLEANING.
SPRING — SPECIAL, SAVE 20% ON ABOVE ITEMS, PLUS
Free 18x28" entrance mats taped, 2 pr customer limited offer. For your information we use diesel powered high pressure injector, extractor in truck unit cleans from the bottom up. Also: Kemex, cold water, non retracking chemicals reduces, dulling of fibers, spot setting, running of colours, shrinkage in woollens. Please call 382-4834.
SAVE 20% SAVE

SPRING CLEANING SPECIALS Carpets-living room, dining room and hall, $46.50. Any additional areas, 50% off.
Upholstery-sofa, chair and ottoman, $44.
Call Kastel Industries, 478-2232.

IF YOU RENT YOUR CARPET cleaning machine, "Let Me do the Work for You". Very low rates, free estimates, Aidan Doyle, 384-8510.

CARPET AND UPHOLSTRY cleaners, 20 years experience, 595-4128.

RON'S CARPET CLEANING
9c a square foot. 384-6110.

Ceramic Tiling

CERAMIC TILE
Experienced tile setter, reasonable prices, free estimates, and design assistance. 386-2812, 386-0972.

Drafting

DESIGN AND COMPLETE drawings for any residential or commercial projects. Phone 383-7485 or 477-5439.

PRACTICAL DRAFTING, REAsonable rates. Phone 598-5624 after 5.

Dressmaking

PROFESSIONAL DRESSMAKING AND ALTERATIONS. 383-7098

Draperies

B&E
FLOOR COVERING LTD
DRAPERY
CUSTOM AND CONTRACT
382-2116

36 BUSINESS SERVICES AND DIRECTORY

Draperies

HOURIGAN'S
Floor Covering Specialists
CUSTOM DRAPERIES
—Bedspreads—
PROMPT IN-HOME SERVICE
715 PANDORA AVE. 386-2401

Drywall

BOARDING, TAPING, SPRAYing, insulation, new and renovations. 20 years experience, free estimates, 652-2815.

WANT SMALL JOBS AND RENovations done? Will do drywall (boarding and taping) insulation, etc. Call Steve 479-6849.

BOARDING, TAPING, SPRAYing, insulation, new and renovations. 20 years experience, free estimates, 652-2815.

HOLLANDIA DRYWALL
Complete drywall service. 20 years experience. Reasonable prices. Please phone 479-7641.

"SPRAYMAN"
Specializing in all types of texture ceilings and wall, satisfaction guaranteed. 652-3601.

RELIABLE DRYWALL, SPEcialize in small jobs and texturing. 595-7732.

FOR A SUPERB DRYWALL job, at reasonable rates phone 652-5752.

DRYWALL FINISHING AND spray texturing, quality work and reasonable prices. 478-2793.

NO JOB TOO SMALL, QUALITY workmanship. 598-6872.

Electrical Contractors

R G HELLER ELECTRIC
New or rewiring. Residential, small commercial and industrial. Reasonable rates by hour or contract 478-4032 if no answer 385-5335.

OLDER HOMES REWIRED — NO down payment. We finance at bank rates with approved credit.
EDDY'S ELECTRIC—385-7666

The Blue Army
385-7755

DO YOU HAVE SMALL ELECtrical wiring jobs? No one is interested? Please call evenings, 652-5809.

LICENSED ELECTRICIAN specializing in residential wiring and electric heating. 477-1188.

SEMI RETIRED ELECTRICIAN needs work, residential wiring, very reasonable, licensed. Free estimates. 478-3806.

LICENSED ELECTRICIAN will do new wiring, rewiring, stove repairs, 479-9765.

WIRING JOBS, SERVICE calls at prices you can afford. 656-5294

SMALL JOBS, REASONABLE rates. 595-1284

ELECTRICIAN, FREE ESTImates. Call Bernie 386-1094.

WIRING, REWIRING, AND electric heating, 477-5096.

Excavating

MATTSON BOBCAT SERVICE Weekend specialists. Call 384-0277 for leveling, backfilling, septic fields, post holes, rotovating, sand, gravel or topsoil supplied, spread, leveled. Basements dug, landscaping and rockwork. Financing can be arranged.

ROBERTSON'S EXCAVATING Track machine with backhoe. Roads, basements, backfilling. 595-8530.

NAYLOR EXCAVATING M-700 Bobcat - trucking. Small job specialist. 7 days a week. 478-0760

4 BROTHERS—ALL AREAS Leveling, Back Filling, Bobcat Service, Backhoe, 479-6112.

Flooring and Sanding

M & M FLOOR
COMPLETE FLOOR CENTRE
Hardwood, Carpets and Linos
532 William St., 384-0343
Nights: Al, 386-3078
Mike, 652-4308

Fencing

ISLAND C

36 BUSINESS SERVICES AND DIRECTORY

Moving

MOVING AND DELIVERY, ¾ ton van, $10 an hour. Phone Mike, 595-0957.

MAN AND TRUCK, $9.50 PER hour, move or haul whatever you wish, 595-5650.

STORAGE LOCKERS $10. PER month and up, call 388-5714.

MAN WITH LARGE VAN WILL do small moving jobs. 383-7865.

ECONO
22' van and proper equipment to reliable, careful, courteous professional men, $20 per hour. Samll truck $16. We need your work, Vancouver or Island-north our specialty. Best price 388-9155

Masonry

TONY'S MASONARY SPECIALized in rockwork, facing, fireplaces, retaining walls. Reasonable rates. Call anytime, 385-8235, 386-0191.

BRICK AND BLOCK, BIG OR small, fireplaces, facings, vaneers, repairs. 598-1618.

25 YEARS' EXPERIENCE, ALL types brickwork, phone Doug anytime, 479-5975.

Miscellaneous Service

CEDAR HOT TUBS
Built to order. Buy direct from builder at low cost. 479-2986.

SAWYER SHARPEN SCISSORS
840 Fort St. 388-6228

I WILL LOOK AFTER YOUR houseplants in my home. 479-3956.

Plumbing and Heating

DAVID'S PLUMBING
Emergency service, HW tanks, plumbing repairs, sewer cleaning, 386-8881.

JOURNEYMAN PLUMBER, 16 years experience, repairs, renovations, apt and hotel maintenance, reasonable rates, Phone 386-3459, 382-0177 anytime.

JIM MCGREGOR REPAIRS and alterations, apartment maintenance, OAP discounts. Guaranteed. 385-9239.

ALTERATIONS, REPAIRS. Journeyman-plumber, free estimates. OAP rates. Guaranteed work. Frank Schultz, 386-9978.

HOUSEHOLD PLUMBING, major minor repairs. Fast, reasonable. References. 478-1841.

REPAIRS AND RENOVATIONS, 20 years experience, low rates, 24 hour service. 652-5813.

Painters and Decorators

CLARK AND PATTISON PAINTING CONTRACTORS LTD.
Specializing in sand blasting, spray painting, wall coverings and special coatings.
"We Cover The Island"
Victoria 384-8831 384-0443
Nanaimo 754-9321
Courtenay 336-2296

POWER WASH
Painting
Steam cleaning
24 hours 384-6818

DOWSON PAINTING CONTRACTOR
Residential Commercial
WORK GUARANTEED
Free estimates. 385-6042.

BMB PAINTING, INTERIOR and exterior, big or small, we do them all. Free estimates, reasonable rates, work guaranteed, 642-4522.

IF QUALITY AS WELL AS price is important. Call Specialty Painting at 595-4424 for a painting estimate. Fully QUALIFIED with solid REFERENCES !!!

FOR PROFESSIONAL PERSONAL PAINTING SERVICES
Old time painting & decorating, mutual agreements. Rob 658-8047

WESTERN TEX COATING LTD
All types of painting and repairs. Excellent rates. All work guaranteed. Victoria 595-1233, Duncan 748-2241

CANTERBURY DECORATING, residential and commercial painting, spray painting, vinyl hanging. Free estimates. 479-3541

W.E. FERRIDAY PAINTING, interior and exterior by experienced tradesman. No job to small, reasonable rates. 384-1513 days, 477-2843 evenings.

PAINTING AND DECORATING, reasonable rates, satisfaction guaranteed. Terms. 595-4905, 479-2473.

PAINTER AND DECORATOR. Free Estimates. With 18 years experience. Guaranteed iob. 598-8240.

ROB ROY PAINTING LTD. Free estimates, reasonable rates. Days, 595-2605. Evenings after 5, 385-4505.

QUALITY PAINTING AND Decorating, interior/exterior, reasonable rates. 479-6693 after 8 pm.

OLD AGE PENSIONERS PREferred, residential house painting. Yellow pages or Garth Glover Painting, 385-6422.

EXP. ENGLISH PAINTER
Int. and Ext. 30 yrs. exp.
Paperhanging, Minor Repairs
Free Estimates 478-1810.

PROFESSIONAL PAINTING, interiors, exteriors, neat and inexpensive. Call Luis 384-6104.

CLEAN CAREFUL PAINTING done reasonably. Sam Burrowes 385-2820, Harold Simpson 386-7097.

EXPERIENCED PAINTER, need work, interior and exterior, Plaster repair. 592-7137.

QUALITY PAINT AND PAPER, interior, exterior. Fast friendly service. Free estimates. 478-0992.

PAINTER WANTS WORK, INterior, exterior. 36 years experience. 384-2601, 5-11.

OAK BAY
B.C. Trade qualified, 3 generations. 598-5824 after 6 pm.

WAYNES' PAINTING AND DEcorating. Finest work at reasonable rates. 386-7419.

PAINTING AND SMALL REpairs, free estimates, 479-4446.

SEMI-RETIRED. QUALITY work. Albert Roberts, 388-5651.

NOW IS THE TIME TO GET AN estimate for interior and exterior painting. For an attractive price and 28 years experience, call 478-1254.

Plasterers

FRIEDRICH PLASTERING and stucco. Patching specialists, older home "renewal." 656-2064.

COLEMAN PLASTERING
Quality lath and stucco. 478-9976.

STUCCO AND PLASTER patching. 30 years experience. 477-1681.

PLASTERING, STUCCO, REpairs, reasonable, 479-4779.

NEW HOMES, OLDER HOMES, Brook Plastering, 478-8775.

Paving

DRIVEWAYS, PARKING LOTS, tennis courts, subdivisions and patching. Free estimates. No obligation.
O.K. Paving Co. Ltd.
2840 Nanaimo St. 386-3414

Refrigeration and Air Conditioning

BURNETT REFRIGERATION. Fridges and freezers serviced in your home. 382-4134 (24 Hrs.)

36 BUSINESS SERVICES AND DIRECTORY

Roofing and Siding

IRWIN INDUSTRIES Solid vinyl siding, soffit 5" continuous gutters. Free estimates. 382-5154

PARKER JOHNSTON LTD.
1855 BLANSHARD. 382-9181
"Roofing Victoria Since 1935"

ALL TYPES OF ROOFING AND repairs, call Mel at 474-1839 anytime.

RESIDENTIAL REROOFING contracts carried over 90 days, no interest. 478-1919.

Sewing Machine Repairs

R.D. GOKEY SEWING MAchine Service, clean, oil and adjust $20. For in home service phone 382-7318 from 5-9pm.

HOLLANDIA. GUARANTEED repairs and service. House calls, $16. 24 hours. 382-5871.

EXPERT TUNE-UP AND REpairs, any make. $15. Your home. 382-0367, anytime.

Sundecks

duradek™
Vinyl sundeck floor covering for new and old decks. Free estimates. 478-0641.

WESTERN TEX COATING LTD
Vinyl stic fiberglass deck system. Professional application. All work guaranteed. Victoria 595-1233, Duncan 748-2241

Tailors

LEATHERWEAR ALTERAtions, repairs, remodelling, cleaning and dyeing. Elley's Leather Fashions, 738 Johnson, 383-7834

OAK BAY TAILORS
Tailoring, alterations, ladies and mens quality leather alterations. 1826 Oak Bay Ave. 598-4131

BRITISH CUSTOM TAILORS
1311 BLANSHARD 383-2632

Storm Windows

THERMO-STORMS
Wood to aluminium. Change with Ever-Brite. 384-1423, 658-8817.

THERMOGLASS INSIDE AND outside storms, triple track. Call Enerheat 382-1224.

Tree Service

Hi Tree Service
Professional Tree Care
478-7169

SKIP'S TREE SERVICE
Fully insured
Professional work
479-5342

CUSTOM FALLING & TOPping. "Tree Specialists." Fully insured. 385-7013 anytime.

OLYMPIC TREE SERVICE
Fully insured, guaranteed work. Special rates to OAP's. Give us a call at 381-5534.

BIG WIND TREE SERVICE
low rates 388-6115

ISLAND TREE SERVICE LOW rates, fully insured, dependable. 386-3047, anytime.

Upholstery

ACE UPHOLSTERY
477-0455
Quality workmanship. European craftsman. Free estimates.

Window Cleaners

CRYSTAL CLEAN WINDOWS. 595-3801.

38 TRAVEL

GOING TO MAUI?
Kaanapali Beach
Condominiums $30 per day U.S. funds, summer rates. May 1st to Sept. 30th 79. All the comforts of home. For bookings and complete Travel Arrangements call 382-6160.

MAUI—BEACH FRONT
DELUXE 2 BEDROOM, FULLY FURNISHED CONDOMINIUMS. PLENTY OF RECREATION AND MILES OF SANDY BEACH. WEEKLY AND MONTHLY RATES — AVAILABLE APRIL. BOOK EARLY. 383-4124.

MAUI
Deluxe 2 bedroom fully furnished condominium located on a safe sandy beach.
OK Trucking Co Ltd, 386-3414

WAIKIKI — ONE BEDROOM suite for rent. Tastefully furnished, good location, reasonable rate. Adults. Mrs. J. M. Burnett, 2743 East 51 Ave., Vanc. V5S 1P9. Ph.: 321-0075.

WILL RENT HOME LONDON, England, to responsible family, July 15-August 24th. 3 minute walk to Piccadilly Line Station. £65 weekly. Particulars to Victoria Press Box 823.

HAWAII — $459
includes flights on Wardair, 14 nights, transfers, etc.
Western Canada Travel Service
729 Johnson 382-6160

HAWAIIAN CONDOMINIUM for rent, beautiful waterfront on sundrenched Kona Coast. Self contained. Sleeps 6. Phone 748-1081.

RESPONSIBLE COUPLE wants winter accommodation exchange for caretaking. Interview. 474-2814.

MAUI, 1 BEDROOM CONDOminium, excellent view, pool and beach. Available May onwards. 478-8007.

WAIKIKI CONDOMINIUMS for rent. 1-bedroom, $650 per month; 2-bedrooms, $900 per month. 808-946-6338 or 477-3177.

WAIKIKI, KOA, 1-BEDROOM, block to beach. June, July, September, December. $500 monthly US. 598-3505.

TORONTO COUPLE WISH TO exchange house for July or August with couple in Victoria. References. 598-8417.

WAIKIKI
ROYAL KUHIO
1-bedroom condo, sauna, pool, other recreation, 2 blocks to beach. 474-1581 after 6.

WAIKIKI, 1-BEDROOM CONDO. SUPER SUMMER RATES for responsible adults. 598-6566.

WAIKIKI, 1-BEDROOM CONDOminiums, ocean or mountain view. Call after 5, 592-4659.

39 PERSONALS

ARE YOU AN ACTIVE, MAture, unattached gentleman between 35-45? I too lead a busy life but, feel something is missing. I am an attractive professional woman, divorced, mid 30's and am looking for the company of a special gentleman whose lifestyle does not allow the time to search for a special woman among the bar set. Interests included music, dancing, sailing, travel, quiet walks and good conversation. Reply with phone number to Victoria Press Box 843.

ATTRACTIVE 43 YEAR OLD widow (Dutch Canadian), brunette iwth many interests, art, reading music, plays, outdoorsy type, would like to meet intelligent man 40-50 with same interest. Victoria Press Box 830.

WOMAN, 33 YEARS OLD, mother, divorced, independent, wants to meet a man who would consider himself innocent and real, to love and be loved, sober, sincere replies only. Victoria Press Box 838.

ANYONE INTERESTED IN participating in a support group for parents of Sudden Infant Death Syndrome in Victoria contact June Preston at 477-1826 between 8am-4pm

YOUNG ARIES MALE, TIRED of bar scene would like to meet attractive lady who would be into sports, racing, motorcycles and outdoors. Picture appreciated. Victoria Press Box 779.

SINCERE WIDOW, SELF-SUPporting, healthy, young 60, 5'6", Varied interests, golf, home life, travel. Seeks gent 61, financially secure for sincere companionship. Victoria Press Box 590.

BABIES, WITH MOTHERS 18 TO 20 months needed for University psychology research program. Harmless, enioyable, ½ hour of your time. Contact 477-6911 local 4236.

ABORTIONS? IN VICTORIA! Did you know that in 1978, 1171 babies had their lives terminated by abortions performed at Victoria Hospitals? That's more than three babies per day!

WIDOWER, EARLY 50'S. Enjoys outdoors, garden, music and homelife. Would hope to meet tall, attractive lady with similar interests. Victoria Press Box 824.

PLANNED PARENTHOOD OF Victoria Birth Control Clinics, Pregnancy Couselling. Appointments, 385-3351, 8:30 am-4:30 pm.

IF THE NAME ESTHER DIANA and birthdate July 20, 1945 means anything to you please contact Victoria Parent Finders at 474-1961.

YOUNG COUPLE WISHES TO meet girl 18-25 for companionship. Please send photo and information, P.O. Box 6525 Station C, Victoria, V8P 5M4.

PROFESSIONAL YOUNG MAN late twenties, new to Victoria seeks female companion, age no restriction. Victoria Press Box 841.

LONELY, DISTRESSED, DISCouraged. For assurance-encouragement. Dial A Prayer. 595-3635

WANTED: OLDER PERSON, free to play daytime tennis at rusty intermediate level. Can lend racquet. 385-3687.

FREE FOR THE ASKING ... A listener who cares. Call NEED Crisis Line at 386-6323 - anytime.

WHO CARES IF YOU ARE pregnant? Birthright does. Phone 384-1431.

IF YOU ARE A DISSATISFIED 1977 Dodge/Plymouth owner contact me at Box 469 Ganges, B.C.

YOUNG MALE, NEW IN TOWN, would like to meet nice people 388-4219.

MAN NEEDS ENTHUSIASTIC dance partner, P.O. Box 543, Victoria.

40 BUSINESS PERSONALS

HAVE YOU TRIED OUR 49¢ lipstick special. Can't find your representative?
AVON
384-7345

LONELY ???
and fed up with the "Plastic" type of people you've been meeting? Then take the first step to social happiness by calling us now!
PERSONALIZED DATING SERVICE
382-5122 382-4434
Serving Victoria and the Island. (See our T.V. ad on Channel 12).

OLYS
PRESENTS
For the First time in Victoria
Monday April 23rd
OUTRAGEOUS NIGHT.
No Admittance to normally dressed people.
Good times guaranteed

CAKE DECORATING
Your wedding or Anniversary cakes beautifully decorated. Ornaments, etc available. Phone Mary, 479-8515.

IDEAS, PRODUCTS OR INVENtions are as good as its promotor or salesman. For fast efficient results contact us at New Age Promotions, 478-7345 day or night.

HEATED POOL
Semi private with sauna, limited availability. Queen Victoria Inn. 386-2812

FASHION FOCUS
Requires models for haircutting, evenings, no charge. Call 385-3641.

READER AND ADVISOR reads palms and cards. Answers all questions. Call or write 112-255-1689, 2108 Commercial Drive, Vancouver, B.C.

FLY TIME, MOTHS, MOSQUItoes, we quote and fit screens, easily removeable, reasonable, neat. Also patio screen doors. Phone Duncan Ltd, 385-4258.

LITERARY MAGAZINE REquires quality erotic verse, prose, drawings. Write for guidelines: MORNING DEW, Box 6369, Station C, Victoria V8P 5M3.

AUSTRIAN GENTLEMEN seeks German English speaking translator for 3 week period starting immediately. Contact Dr. Dworak 595-5544.

DIVORCE PAPERS, DOCUMwents, term papers, manuscripts, etc. Expertly typed. 386-9617

SUSSEX SQUASH CLUB
Open 24 hours. Memberships available. For information call manager, Phil Green, 382-8623

MEDICAL MASSAGE CLINIC, medical referals and general treatments. Gibson Brown, 1081 Fort St. 381-5313

THE MOST EXCITING SINgles club of the Century! Hundreds of members! A Penmate club membership, $3.00, Victoria Press Box 701

ROAN SOUND PRODUCTION. Tape Duplication, Recording Services, Weddings, meetings, etc. 384-6110.

FREE GARDEN PLOT FOR vegetable growing in exchange for lawn cutting. Tools provided. Phone Jim at 595-0703

FOOT TREATMENT IN THE privacy of your own home or mine. Call Monika 592-1115, 478-1245

SUPER NATURAL
Teacup and card reading at Fondue Pot Restaurant, 1100 Yates St. Phone 388-4468.

MRS. PAYN-JONES, TRANCE medium, questions answered. 386-3603

EXPERT TYPING AND OTHER secretarial services, Oak Bay Fairfield. 595-1821

TAROT CARD READING OR numerologies done. Experienced. 383-9621.

CONVERSATIONS UNLIMITED Confidential appointment. Some Escorting. 479-0097.

LONELY? WRITE EMILY Quest Friendship Bureau. Confidential. PO Box 5220, Victoria.

CARD READING IN DEPTH
(THE ORIGINAL)
Fifth Year 652-1765

INDEPTH CARD READINGS, Tom, 474-1893.

42 EDUCATION

CADBORO BAY UNITED Church Playschool, max. 15 children, 3 and 4 yr. olds mixed, 3 mornings a week, excellent teacher. We have room left for four 3 yr. olds. 477-8393 or 477-8043.

42 EDUCATION

TUTORING FRENCH, ELEmentary including French immersion, secondary and adults. Also English for new Canadians. 479-0496

TUTORING— PROFESSIONAL help by experienced teacher. French, math, new and old methods. 598-2331.

ART CLASSES FOR CHILdren, ages 5-12. The Studio, 598-1358.

UNIVERSITY STUDENT WILL tutor math and other high school academic courses. 385-9614 after 4 pm.

43 DANCING

DISCO ENERGY
Easy lessons, reasonable rates, no contracts. 384-3841. Dancenergy 1322A Government.

HOLIDAY DANCE CLUB. BALLROOM DANCING, 6 Lessons $9.00 595-1920

DISCO DANCING LESSONS, call Gale, 386-6987.

60 FUEL

FIREWOOD, SPLIT AND DElivered. Heaping ¾ ton truck, $40. 652-3446, 658-8384.

63 TIMBER

WANTED
TREED LAND
Fully rented, clear title commercial building. Will trade up or down and carry mortgage back if necessary. $400,000. Phone John White 388-5532.

TIMBER WANTED
Standing or felled
Top Prices Paid
385-7013
GLACIER LOGGING LTD.
"The Professionals"

WANTED—TIMBER
Standing or felled
Select logging, bulldozing
Elk Lake Timber
658-5046

TIMBER WANTED
STANDING OR FELLED
FULLY INSURED, TOP PRICE
388-6115
BIG WIND TREE SERVICE
MEMBER
BETTER BUSINESS BUREAU

CONTRACT FALLING AND YARDING
385-7013

WANTED-18" CEDAR BLOCKS for barn shakes, steady supplier. 478-3322, 946-4333.

65 BUILDING SUPPLIES

HOME LUMBER & Building Supplies
470 Ardersier Rd.
385-8711

Doors — Doors
Embossed Walnut
No. 1 Select H/C
Prefinished 1⅜" thick x 6'8" High
2'0"-2'4"-2'6", 2'8"-2'10"-3'0"
C/W Prefinished Edges
All Sizes Only $13.95

Pre Hung Units
Above units available prehung c/w 2 sets emb. casing and emb. jamb. Set Ready to Install.
Only $41.50

Louvered Bifolds
#1 Select Mahogany c/w hardware

	Louver	Full Louver
2668	$38	$34
5068	$74	$65

Duroid Shingles
210 wt. No. 1 Asphalt self seal. All colours in stock, per bundle. $7.95

INSULATION
FIBREGLASS
PRICE PER 1,000 sq.ft.
R12—4" $149
R20—6" $259
R28—8" $349

GYPROC
Price per 1,000 Sq. Ft.
½" GYPROC $120
⅝" FIRESTOP $160
STUCCO WIRE $32.95
PERMAX $5.50

PLYWOOD
D UNSANDED
4x8—5/16" 6.25
4x8—⅜" 11.25
4x8—¾" 13.75

SANDED
FACTORY
4x8—¼" 8.25
4x8—⅜" 11.95
4x8—¾" $17.95

LUMBER
STD. & BTR. FIR
2x4—92⅛ Pet stud $305
2x6—92⅛ Pet stud $305

STD & BTR. HEM.
2x4—92⅝ Pet stud $265
2x6—92¼ Pet stud $265

Deliveries made anywhere on Vancouver Island and Gulf Islands. Before you buy compare our prices. For quality, service and guaranteed savings, phone:
386-3374, 385-8711

Butler
Butler Brothers Supplies
2046 Keating X-Road
652-1121

SPRING SALE
APRIL 19-28
Fabulous discounts in all departments.
CAN WEST
BUILDING MATERIALS LTD
3005 JACKLIN RD
LUMBER
PLYWOOD
MOLDINGS
DOORS
DRYWALL
INSULATION
ROOFING
OLYMPIC STAIN
TOOLS
Open Mon-Sat
Located—Colwood-Langford
478-5509

65 BUILDING SUPPLIES

JUBILEE BUILDING SUPPLIES Ltd.

R12 Insulation $150 M
R20 Insulation $260 M
R28 Insulation $350 M

Olympic Stain
$14.95 Gallon

Stretch Roll-On
$15.95 Gallon

Stucco Wire
$35.95 Roll

Permax $5.95 Roll

2M Poly, 1500 sq. ft.
$9.95 Roll

And many other items

(Opposite Town & Country
Next to MacDonalds Bakery)
574 Culduthel Rd. 386-5412

NORSECRAFT HARDWOOD
Industries Ltd.
383-4233

NOW IN STOCK
AMERICAN
BLACK WALNUT
ALSO: Open Saturday All Day
541 David St. 383-4233

SMART BUILDERS SAVE TIME AND LABOUR WITH CONCRETE FORMS FROM:
WESTERN FORM RENTALS
Easy Errection, Fast Stripping
Phone for free estimates
OPEN SATURDAYS
773 CORDOBA BAY ROAD
(Next to Trio Ready Mix)
Phone 658-5122
Nights: Frank 658-8018
Ken 474-1727

SAANICH LUMBER YARDS

12'x20' Garage Roofing extra	$420.00
8'x10' Greenhouse 6'x7'6" Garden shed	$220.00
Work Bench materials	$ 14.00
Pram Dinghy kit	$ 57.00
5'x6' Compost box	$ 11.50

SABOT KIT 7'11"
Special—Picket Fence
50'-3' High — $38.40
Choice of Pickets
3041 Douglas St. 385-2486

SLUGGETT & BROWN JOINERY
Wood Windows, Doors, Frames
526 DISCOVERY ST. 382-3011

KITCHEN CABINETS, SS SINK, you remove, bathtub, toilet, wash basin, you remove, John 479-3572, Joe 382-5211.

EXCELLENT SHAKES
18" barn shakes. Good supply. $48 per square including tax. 652-4368.

FOR SALE 5300 BOARD MEAsure, 3"x6" select cedar decking. 474-1539.

70 MUSICAL INSTRUMENTS

Scott PIANO & ORGAN
SPRING CLEANING SALE
SUPER SAVINGS
See our display ad in the family section of Saturday's Times and Sundays Colonist.
386-2434
BLANSHARD AT JOHNSON

TRAYNOR
6400 PA
6 channel 125 watt head with graphic equalizer, hi/lo impedance, reverb, monitor control, etc. Boxes feature 15" woofer with 2" dia. copper voice coil, wide range horn driver.
Complete $1295

TS200 GUITAR AMP
200 watt head, 2 ported cabinets, each with 9—8" speakers.
Complete $ 995

GUITAR MATE
40 watt, 1 pce. amp with 12" speaker. Tube amp at a good price.
$350

FINANCING AVAILABLE O.A.C.
McMusic
15 minutes from town
2244 Sooke Road 478-4622
Mon.-Fri. 10-7, Sat. 9-6

EATON'S
Specialists in
HAMMOND ORGANS
For Over 20 Years
Four Teachers Available
Use Your Eaton's Account
Main Floor Eaton's Home Furnishings Building

COLLECTORS ITEM. GUILD electric Jazz and Blues guitar. Hollow body, beautiful condition. Box 654 Chemainus or 246-3926.

1967 MARTIN D28 ROSEWOOD guitar for sale, good condition, $700. 385-1461 Monday to Friday 9-6 Ask for Jo Ellen.

FINE PIANO TUNING AND APpraisals. Call A.W. Lehmann, 478-7862.

1978 FENDER TELECASTER guitar, mint condition, $550. 386-6897.

SMALL GRAND PIANO, GOOD condition with bench. 384-3935, 385-6391.

TWO MONTHS OLD, JUST PAID $250, sell for $175, Ma in 12 string guitar. 477-6631

MAKE YOUR OWN DEMOS with a Teac A-3340-S 4-track tape deck. As new. 478-8444.

ROLAND SH-1000 SYNTHAsizer, Hohner Pianette, $800 for both. 382-0966.

BC RICH SEA GULL ELECTRIC guitar with case, $1300, trades considered. Phone 595-1306.

GEMEINHARDT PICCOLO IN excellent condition, recently sterelized and adjusted. 381-5095.

OLDS AMBASSADOR B-FLAT trumpet, $140 with case, 388-7345.

STRATOCASTER, 74, MAPLE neck, with case, hardly used, $550. 385-2229.

LOWERY ORGAN WITH BUILTin Leslie speakers, excellent condition. Call 598 5737.

70 MUSICAL INSTRUMENTS

CASCADE
PIANO and ORGAN
HELP US CELEBRATE
HILLSIDE'S 10TH ANNIVERSARY
APRIL 18-21
BUY AN ORGAN WIN A LOTTERY TICKET
In Hillside Mall
595-4124

CLEARANCE
PRE-OWNED ORGANS
Save 10% on all used organs in stock.
Choose from
Wurlitzer
Conn
Yamaha
Galanti
Woodward's

Spring Clearance SALE
FENDER F10 classic guitar $100
BLESSING "Best" trumpet $150
DIA "aria" drum outfit $549
CHARGEX—MASTERCHARGE
Pamus
386-8475
MUSICAL INSTRUMENTS
1108 Blanshard (at Fort) 386-8475

ROGERS
7 PC DRUM SET
PRICED TO CLEAR
$1200
AT
NELSON'S MUSIC
1315 Government 385-9728

PORTER MUSIC
Announces
AN ORGAN SEMINAR FOR MORE ADVANCED PLAYERS CONDUCTED BY REGINALD STONE IN OUR STUDIO! MONDAY, MAY 7TH, AT 3 P.M. — LIMITED TO TWELVE IN A GROUP. REGISTER NOW! FEE $10 PER PERSON. 726 CALEDONIA BY THE BAY. 382-9542.

USED
Yamaha grand piano, Mason & Risch console piano. BOTH IN EXCELLENT condition.
Gleeson Music City
HOME OF HAMMOND ORGAN
714 Fort 388-9632

SOFT SOUNDS
THE GUITAR SHOP
is closed from April 23 to 29 for moving to our new location—watch this space for our opening day specials April 30th and May 1st.—new address:
535 YATES ST.
(across from the liquor store)

EATON'S
CASH FOR
USED PIANOS
PHONE 382-7141
LOCAL 230

SAXY SALE
SEVERIAN'S quality alto saxes. Reg. $675, SPECIAL 1 time only SALE PRICE $475. Limited stock.
HALL-FAIRFIELD MUSIC
728 Fort St. 385-3307

RICHARD DENZIL
PIANO TUNER—TECHNICIAN
Regulation, repairing, rebuilding.
388-9295

GBX PIGGY-BACK BASS AMP, two 15" speakers, 100-watt output, $375; Espana electric guitar with hard case, $75. Both excellent condition. 477-4408.

CAT SYNTHESIZER WITH case. 147 series Leslie with altec speaker. Both in excellent condition. Make offer. Call 112-724-1607.

HAMMOND ORGAN DOLPHIN model with automatic rhythm. Special $1095. Sound of Music Sales Ltd., 1517 Quadra, 383-0239.

FENDER BAND MASTER, looks brand new, little use, with vinyl covers, $850 or best offer. 592-2604 evenings.

PRE-1957 LES PAUL JR. stock, with hard shell case, immaculate condition, $600 or offers, 383-5974.

OLD UPRIGHT PIANO, GOOD tone, needs some work, has been looked at by local tuner. 721-5244.

GIBSON LES PAUL BASS, GIBson Artisan, only one in BC. Sunsui rackmount stereo. Shaun, 595-8133.

HAMMOND T500 ORGAN, TWO manual keyboards with tape player, like new, asking $3150. 478-6906.

PIANO WANTED. 384-3935 OR 385-6391.

ORGAN, SEAT, BOOKS, IN EXcellent condition, $425. 388-5817.

HAMMOND ORGAN M-3, LESlie 147. Excellent condition. Phone 478-8444.

FOR SALE, GUITAR AND AMP, excellent conditon. $175. 477-1473.

STAR 5-PIECE DRUM SET, $75. Phone 592-9486.

SMALL ANTIQUE PIANO, $550. 721-3733.

BASS, GIBSON EB-2, CUSTOM case, A-1, $385. 474-2096.

71 MUSIC TEACHERS

CASTLE MUSIC
In the Cedar Hill Mall offering lessons and sales in PIANO, SYNTHESIZER, GUITAR, DRUMS and more. $5 per lesson.
477-7625

EXPERIENCED SINGING teacher, University area, phone Mrs. Doreen Thompson, 477-0915.

77 MOTORCYCLES

USED BIKES
FROM 50cc TO 1000cc
ISLANDS LARGEST SELECTION AT
MULLINS MARINE
921 Yates St. D-00365A
382-1928 382-4515

POWERTOWN M.C.
Service to all Makes. Hi-Performance parts. 384-1249. D199169A. 614 Grenville.

77 MOTORCYCLES

NEW YAMAHA BUYS

77 RD400	$1399
78 YZ80	$ 699
78 YB100	$ 699
78 DT175	$1149
78 TY175	$1159
78 TY250	$1459
78 RD400	$1599
78 TT500	$1799
78 SR500	$1899
78 XS500	$1999

THIS WEEK'S 79 SPECIALS

GT80	$ 729
YZ80	$ 799
YZ100	$1199
XS4002F	$1799
XS6502F	Special 2 $2699

MULLINS MARINE
921 Yates St. D-00365A
382-1928 382-4515

79 HONDAS
750 LTD, 750F, CX500 Customs, CM400 Customs.
IN STOCK NOW
78 Honda Bargains

1 NC50	$ 399
1 ATC70	$ 699
1 CB125	$ 889
1 CB400A	$1799
2 CB550K	$2249

THIS WEEKS 79 HONDA SPECIALS

XR80	$ 749
XR185	$1499
XR250	$1799
XR500	$2149
CX500	$2999
CB650F	$2799

SEE US NOW AT
MULLINS MARINE
921 Yates St. D-00365A
382-1928 382-4515

VICTORIA HARLEY DAVIDSON
Weekend Specials
2 ONLY XLCH SPORTSTERS
Reg. $5045 Now $4899
1 ONLY FLH (blue)
Reg. $6945 Now $6699
Many More Models In Stock Now
VICTORIA HONDA
Harley-Davidson
2851 DOUGLAS 386-8364
DL 01953A

Harley-Davidson SALE
NEW

78 FULL-DRESS 80	$6,795
77 CAFE RACER	$4,400
79 FXEF SUPERGLIDE	$6,195
79 FXS LOW RIDER	$6,875
79 FLS 80	$6,875
79 XLCH "Hugger"	$4,815
USED 1979 XLCH 1000	$4,200

BROOKLANDS MOTORCYCLES
937 Fort 383-5926
DL 1271

MOPEDS
USED

Solex 3800 21 mph	$189
Solex 4600 (U.S.) 21 mph	$359
Solo-Mars M18 28 mph	$385
Mobylette 40S 45 mph	$399
Mobylette 40VL 45 mph	$419

Reasonable Repairs/Service
To all makes of mopeds
ISLAND MOTORS
Your Mo-ped Centre
385-3515, 602 Esquimalt, D1920A
Member Better Business Bureau

KAWASAKI KZ 1000 Shaft Drive
See it now at
FREDERICK MOTORS LTD.
616 Queens 383-0823
D00834A

1978 HONDA 750F, 4,000 KMS, extras, immaculate. Offers, $2650. 478-4669.

77 YZ125 YAMAHA, EXCELlent condition and 75 YZ80 Yamaha. 656-1880.

1974 MONTESA 250, GOOD CONdition, road gear plus extras, $600 or offers. 658-8885.

1976 HONDA 1000, FULL TOURing package, 20,000 miles, $3600. 478-9458.

1973 KAWASAKI 500 MACH III, excellent condition, must sell, best offer. 384-5418.

1977 HONDA XL250, $1000. NEW condition. 1500 miles. 652-5797, 656-8308

78 YAMAHA, IT175, GOOD CONdition. $925 or offers. 477-4329.

HONDA C.B. 125, GOOD CONDItion, 595-7982.

1977 YAMAHA 750 WITH FAIRing, 9000 miles. Offers. 388-4066.

WANTED MINI BIKE OR MINI cycle. Phone 598-4738

1973 350 KAWASAKI, GOOD condition, $425. 384-7511.

1975 HONDA 400-4 SS, CUSTOM deluxe, $900. 384-5972, 386-0772.

1974 MT 250 ELSINOR
479-6650

1971 HONDA 350, ELECTRIC start, $350. 385-7346.

1978 754 HONDA SS, 10,000 KILOmeters. Open for offers. 386-2019.

1975 YAMAHA 175 ENDURO, offers. 382-4094

75 YAMAHA 100 ENDURO, hardlyused, $450. 478-9604.

BELL FULL FACE, $75. INDUCtion timing light, $35. 479-7536.

77 MOTORCYCLES

1978 HONDA GOLD-WING, Windjammer SS Fairing and lowers, safety bars, touring rack and carrier, only 900 km, showroom condition. 592-0613, after 5.

CX500 HONDA 1978 SHAFT drive, watercooled, v-twin 2,500km absolutely mint condition, $2,400 firm. Serious inquiries only. 388-9573.

TRADE
Wanted 500-750 cc bike in good condition. Trade for 59 Volkswagen Baja Bug, many extras. 381-5155.

1971 HONDA 750 TOUR equipped and well maintained, offers to $1650. 595-8425 between 5-7.

1976 YAMAHA 750CC, SHAFT drive. Fairing and bags. Ideal touring machine. Cash offers. Asking $2200. 592-0613, after 5.

1976 R90-6 BMW WITH CRAVEN equipment and A-1 Fairing, top condition, 1595 original miles for sale. 385-9018.

1968 TRIUMPH, 650 BONAville, custom frame and paint, rebuilt motor. Best offer. 479-2468.

CAN-AM 250TNT MISSING from yard on Union. Only a few in Victoria. Anything appreciated. Healthy reward. 384-7939 anytime.

HUNTING TOTE GOAT, HOMEmade with Brigg's and Stratton motor, needs repair. $85. 384-7511.

MUST SELL, 1975 DARK RED Honda GL1000. Excellent condition with 10,000 miles. $2750. 592-9188.

1974 HONDA MT 125, EXCELlent running condition, brand new rear knobby tire, offers on $500. 383-5520

73 750 KAWASAKI, TOUR PACKage, rebuilt in February, helmets, $1700 or best offer. 386-0917

1972 KAWASAKI 350, NEW RUBber, recently rebuilt, excellent condition, fairing, $700 or best offer. 477-5645.

HONDA MOPED, ONE YEAR old, excellent condition. $299. 478-4217, 479-1302.

1977 SUZUKI 380, 9000 KM, EXcellent condition, matching windshield and saddlebags, asking $1200. Call Bob 479-7607.

1978 650 YAMAHA SPECIAL Edition, 2000 miles, showroom condition. 478-8451.

1977 YAMAHA YZ80D GOOD condition, $480. Motor bike trailer, as is $100. 658-8401.

TWO 1978 HONDA NC50 EXpress motorcycles. As new. 721-3517.

1977 SUZUKI GT500, HAS TO BE seen, $1200. 592-3814 between 5 and 7pm.

1977 YAMAHA 750, SILVER with matching Vetter fairing, 9000 miles. 388-4066.

SUZUKI 550 GT, EXCELLENT condition, must sell, $800 or best offer, 479-8179.

1977 HONDA 750 AUTO, 5200 miles, $1975. Phone after 6pm, 474-1505.

1974 RD350 YAMAHA, LOW mileage, immaculate; including extras. 383-9658 between 5-7 pm.

1977 HONDA 750 F2 SUPER Sport, 1600 miles, black, super clean, $2500. 384-2777, after 5.

1974 YAMAHA 500, EXCELLENT condition, recently rebuilt. 478-5295.

STEEL UTILITY TRAILER
Suitable for MC, tilt box with tailgate, $200. 479-0758

1976 650 YAMAHA, 12,000 MILES, excellent condition with extras. 386-0125

1971 HONDA CB450, VERY good condition, 11,500 miles, $900 Phone 478-6716

1974- 250 YAMAHA STREET bike, good condition, $800, 383-6737.

0978 MOBYLETTE MOPED, deluxe, low mileage, 150 mpg. 477-5058.

1976 YAMAHA 500CC, MANY extras, low mileage, offers. 479-1278.

HONDA XL250S, LESS THAN 1000 miles, asking $1495. 478-9988.

1975 1000 HARLEY DAVIDSON Sportster, immaculate condition, 748-3873 after 6.

1977 HONDA 750K, 19,000 MOSTly highway miles, $1800, offers. 592-0589.

1978 YAMAHA XS1100, EXCELlent condition. Contact Glen 383-2967.

BARBER JACKET AND PANTS New, $180. Asking $100. Helmet and gloves, best offer. 384-3245.

1974 SUZUKI GT 750, GOOD condition, $1,350. 595-2935.

1969 MOTO GUZZI V-700, MINT condition. Asking $1350. 656-6695.

1978 GS1000 SAZUKI, 3,000 KM, as new, $3350. 598-

80 BOATS and MARINE

BROKERAGE

24' Fiberform 188 Merc.	$16,500
24' Fiberform Twin 140 Merc	$10,995
22' Bell Boy 233 Merc	$19,995
22' Bell Boy 188 Merc	$18,995
21' Bell Boy 165 Merc	$ 7,995
19' Surf Tamer 115 Evinrude	$ 3,695
19' Bell Boy 165 Merc	$10,995
17' Bayliner 70 Johnson	$ 6,895
16' Glastron 120 Merc	$ 4,495
16' Fiberform 115 Merc	$ 4,495
15' Canaventure 50 Merc	$ 4,495

ALL THIS & MORE AT

YOUR 1-STOP MARINE CENTRE

Mercury Marine

800 Cloverdale
385-1457

VAN ISLE MARINA

POWER

22' Fiberform, 24' Fiberform, 24' Sea Ray, 25' Chris Craft, 26' wood Tollycraft, 26' K & C, 26' Telstar, 26' Houseboat, 26' Fiberform, 26' Campian, 27' Bayliner, 27' Chris Craft, 28' Fairliner, 28' Chris Craft, 28' Displacement Cruiser, 29' Cabin Cruiser, 30' Ex Fish Boat, 30' Chris Craft, 31' Enno's, 32' Tolly, 32' Chris Craft, 33' Dsl Displ Cruiser, 34' Farrel, 34' Tolly, 35' Dsl Displ. Cruiser, 36' Disp. Cruiser, 36' Chris Craft, 37' Monk, 38' Chris Craft, 38' Dsl. Cruiser, 49' Dsl Tri-cabin, 40' Monk, 42' Stevens, 44' Express Dsl, 51' Cruiser Dsl, 55' Kingscraft.

SAIL

20' Cat Boat, 20' Seaboard Yawl, 21' Venture, 24' Gaff rig sloop, 24' Swift Sure, 25' Island Drifter, 25' Tumleren, 26' Thunderbird, 26' Soling, 26' Rawson, 26' Reinell, 28' Herreshoff, 30' Clipper, 30' Sloop, 30' Crampian, 30' Motor Sailer, 32' Sloop, 33' Spencer, 41' Sloop, 47' Motor Sailer.

For these and many other fine listings, please contact JOHN ALLEN at
VAN ISLE MARINA CO. LTD.
Tsehum Harbour Box 2130
656-1138 Sidney, B.C.

JUST ARRIVED

TRUCKLOAD OF BRAND NEW

CAMPIONS

16' ARROW
(Cobra Style)
—seats 4
—70 h.p. Johnson elec.
—1200 Road Runner (galv.)
—perfect ski boat
—factory list $6742

PACKAGE $5950

16' SEVERN
—runabout, seats 6
—walk-thru windshield
—55 h.p. Evinrude elec.
—1200 Road Runner
—factory list $6786

PACKAGE $5950

17'6" ALERT
—deep V Bow Rider
—camper top
—70 h.p. Johnson elec.
—list $7992

PACKAGE $7150

SALES AND SERVICE
Corner Harbour and Resthaven
656-7286 SIDNEY
OPEN EVERY DAY
9 A.M. 'TIL 6 P.M.

BECHER BAY MARINE
478-8391

NEW BOATS

18' Sangster, hardtop Cuddy cabin, standup camper, head, power trim 140 Evinrude, $10,500
16' Marlin, 55 Evinrude, trailer, $5500
16' Marlin, 35 Evinrude, trailer, $4900
14' Lund, 35 Evinrude, trailer, $4650

USED BOATS

1978 16' Wood, 35 Evinrude electric, $2800
'75 16' K&C, two motors, $3300
1977 17' Glasply, 130 Volvo I/O, 18 hours only, galvanized trailer, $8200
19' Glen-L, 1975 70 Evinrude, trailer, $2200
21' Brandmayer, offers
20' Mariner, I/O, new bottom paint, engine just overhauled, $4000
20' Bayliner, 190 OMC, 1974 EZ-Loader, $9900
22' Caldglass, 188 Merc I/O, $10,900
17½' hardtop 1978 Campion, 120 I/O OMC, $7000

USED MOTORS

1978 55 Evinrude S/S
1969 55 horsepower Evinrude, reconditioned L/S
1970 60 horsepower Evinrude reconditioned L/S
9.9 Evinrude S/S
9.5 Evinrude S/S
Call in, make a deal, secure a bargain. 478-8391.

SELLING YOUR BOAT

and you feel it is lost in the crowd. We have space available on our sales dock and offer personalized advertising. Give us a call. John Roland or John Watson or just ask for John.

GEDAR GROVE MARINA

Located on the Highway just before Swartz Bay

656-2580

The Home for TOLLYCRAFT in VICTORIA

PELAGIC
PACIFIC INDUSTRIES (1974) LTD.

a COMPLETE stock of
FIBERGLASS AND EPOXY MATERIALS
ZSPAR
MARINE PAINTS
428 E. Burnside
VICTORIA
386-1811 386-7814

80 BOATS and MARINE

16' REINELL, ELECTRIC start, 85 hp Mercury motor, Roadrunner trailer. All excellent shape or will trade for station wagon or 8 cylinder car in excellent condition. 743-5991.

SEINE & TRAWL

50'x18' steel, brand new, Frostad built, ready in October. $500,000. Ray Mason, 479-8822.

MONK DESIGN 38' LUXURY

Semi-finished, J. Nicholson, 3242 Glasgow Ave.

LADY SEDNA
28' Family Displacement Cruiser, 110 h.p. Gray, FWC, 200 hours on rebuild, boathouse kept. $8950
Cedar Grove Marina 656-2580

GET STARTED

12' aluminum, motor, tank, trailer, winch, oars, rod holders etc. as unit. Phone 385-4738 Sunday.

THE NEW WRIGHT'S YACHT Log is now in your local bookstore or Marine Center at $12.95. If not available phone 656-4454 with your orders.

30' GRENFELL COMMAND Bridge motor yatch, 4 berths, dinghy, 2 radios, spare prop and anchor. $15,000. 112-746-7359, Maple Bay.

37' FIBERGLASS PALMER Hull, A licenced combination boat. Nets and gears, perfect condition. 479-3182, 479-0764, after 6 pm.

1977 BAYLINER VICTORIAN, 27' Command bridge, 220 hours, F.W.C., camper back, trim tabs, C.B. depth sounder. Sniffer. Etc. $25,500. 652-2358. Boathouse kept.

47' TROLLER, 2 YEAR "B" Licence, 475 Chrysler diesel motor, new deck, stays, keel, hydraulics, wiring, etc. $45,000. Phone Salt Spring 653-4272 after 7.

BUILDING A BOAT? FOR sale, Craftmate electric recirculating toilet. No extra holding tank required. Gold, never used, $150. 652-2844.

WESTCOAST SKIPPER OR highly experienced deckhand needed for 36' combination boat. Send resume and references to Victoria Press Box 765.

20' FIBERFORM HARDTOP, 165 Mercury inboard/outboard, FWC, just complete overhaul. Toilet, full galley, cutty cabin. $6850. Phone after 5pm 595-3953

OFFERS ON $7000, 24' WOOD Chris mahogany planked hull. 220 hp FWC, boat house kept, maintained, equipped for weekending and fishing. Evenings 656-1349

GARAGE SALE SAT, SUN. 10-4. Marine sink, toilet, $50. New hot-spot flashers $2.50. O/B tanks props, fishing gear. 35HP Evinrude $150. 3937 Carey.

1976, 16' DOUBLE EAGLE, 50 HP Mercury electric start, 1600 lb EZ-loader trailer, Downriggers, sounder, compass, CB radio. $4895 complete. 478-4089, 385-0844

17' TRIHULL FIBERFORM AND Calkins trailer, 140 hp, 5 years old, low running hours. Fine fishing or water ski boat. Open to offers. 383-6289

IMMACULATE 26' CRUISER, Gray Marine, galley, head and washbasin, furnace, CB, FM, TV, Sniffer, sounder, etc. All in perfect order, $11,500. 384-8860.

14' PETERBOROUGH BOAT, 1973 20 horsepower Johnson, trailer, tank and canvas, $800 or best offer. Can be seen at 563 Head Street or phone 386-0035.

26' TOLLY, EXTREMELY good condition with new engine, 255 hp Merc I/O, trim tabs, VHF, CB, sounder, power steering, etc. Phone 923-5814.

BOAT OWNERS LET B&D Industrial Cleaners clean the bottom of your boat ready for the summer yachting season. 479-3689 anytime.

14' GLASS CONVERTIBLE, 20 and 3½ outboards, tilt trailer, extras, $1350. 16'6" glass, full canvas, 85 Merc, tilt trailer, $2750. 479-1859.

1978 35 HP EVINRUDE, AS new, $875. 1975 15 hp Johnson, excellent, $400. 11' TNT speed boat, needs some work, $375. 598-1470 or 388-4232.

14'4" HOURSTON GLASScraft, 40 hp Evinrude and 4 hp Evinrude, two tanks, paddles, full top, Roadrunner trailer, excellent condition. $3200. 748-9489.

URGENT. 21' POWER CRUISER for sale. 135 HP Volvo engine with 270 HP out-drive. Many extras. Asking $11,500 but makes us an offer. 656-3260.

EXPERIENCED SKIPPER, 5 yrs. North and West Coast, requires 40-44' Troller to lease. Phone Ron 753-6528, if not home leave message.

MARINE DIESEL, ELLIS Chalmers, 183, 45 hp, with reduction gear, 2½ to 1. In excellent condition, can be heard running. $1700. Telephone 112-537-9569.

10' CUSTOMIZED SPEED boat, a real beauty, completely refinished, $350. 28 Hp Evenrude tank and controls, good condition, $325. 384-9201.

SEA CHEST

MARINE SUPPLIES
656-2421 9732 1st St., Sidney

Kayot Pontoon Boats
For RENTAL-FAMILY—FUN
Easy terms. 479-6468

MICHAEL'S, DEALING IN used boats, marine equipment, buy, sell, trade, 479-5611, 303 Old Island Hwy.

1976 17' CANAVENTURE, 1977 115 Hp Merc outboard, Roadrunner trailer, lots of extras, $6500 or best offer. 748-1480.

WANTED TO RENT, GILLNETter or combination Gillnet troller, competent with references. Phone Mike, 595-0957.

1974 HP MERCURY ELECTRIC longshaft, tank and controls, $1250. Sidney Sterndrive, 2520 Beacon Ave. Sidney.

16' MARLIN RUNABOUTS-KIT form or complete. Also dingies and kyaks. Pacer Products 642-4242 days, 642-4101 evenings.

26' TROJAN EXPRESS, 1968, fully equipped, recent survey, $13,500. Boat house available. 477-2776

13' FIBERGLASS BOAT, TRAILer and 20 horsepower Mercury, many extras. Must be seen to be appreciated. $900. 592-6603.

BOAT FINISHER'S DELIGHT, 20' twin deep Vee hull. Must see to appreciate. Offers or trade. 479-0941.

14'6" GLASSCRAFT, FULL TOP, 85 hp Merc, low hours, 2 tanks, roadrunner trailer, $3500 or best offer. Must sell by weekend. 478-4735.

16X7 SPEEDBOAT, FIBER over plywood, needs work and power, $275 or best offer. 381-5138, 385-0682.

FOR SALE-BY OWNER "Pacific Wind" 41' fully equipped, F/G freezer troller built 1977, 478-1902.

24' SEARAY COMMAND Bridge, top of the line model, every extra, will take trade. 479-7324.

15' GLASCRAFT, 25 HP VIKING manual and trailer, new full canvas top, bearing buddies. $1600. 656-3860.

RADAR. MAKE son, 10 mile range, 12 volt. New. Ideal for pleasure craft. Asking $1500. 478-3777.

1976 JOHNSON 15 HP ELECTRIC start, used very little, $750. 382-4533.

NEW 16' FIBERGLASS CANOE, 36" beam, depth 12½". 3370 Harriet Road.

25' SANGSTER 1976, COMMAND bridge, 225 Mercruiser with all extras, $16,000. 383-9553.

12' ALUMINUM BOAT, AND 600 lb trailer, 6 months old, $700. 656-4650.

440 CU. IN. CHRYSLER MArine V/8 with reduction gear. 478-7867.

80 BOATS and MARINE

COMMERCIAL FISHERMAN'S CONSULTANTS

NANAIMO
ART MERNETT 758-3852

STALVICK
38' "A" W.C. Troller-plank const. Perkins diesel, hydraulics, aluminum mast, electronics, vessel and equipment in excellent condition. $125,000.

TRAGA II
40' "A" W.C. Troller-plank const. MD47 diesel, Simplex hydraulic gurdies, hydraulic pumps and anchor winch, new 55 chan. VHF, Loran, 2 C.B.'s, autopilot, etc. offers to $100,000.

LAST CHANCE

Still a few '78
Double Eagle
and
Silverline
Package Deals
left at considerable savings. (14'-17' only).

MULLINS MARINE
925 Yates St. 382-4515

ALASKAN 42' Westcoast troller, Gardner diesel, fully equipped and excellent record. $229,000; EVENTIDE 42' fibreglass freez-er troller/packer $210,000; WENDY GAIL 42' Westcoast troller, GM diesel, fully equipped and sound $155,000; CHALORE 38' 9 ton troller. Insulated hold. New equipment. Recent survey $105,000; 36'6" 8 ton troller. Comfortable and fully equipped with separate head and galley $85,000; LOUVEL 36' 7 ton trailer. Fully equipped except radar, $65,000; 8 ton "A" lic. $7,000 per ton; 6 ton "A" lic. $39,000
SQUIRE & COOMBS
304 Law Chambers
Bastion Square 384-3363

HARBOUR MACHINE LTD.

CHRYSLER—VOLVO
Marine gas and diesel engines
Complete Propeller and Shaft repairs
One day service when necessary
Custom Machine and Welding work
31 Erie Street 383-6555

21' BAYLINER SKAGIT IN EXCELLENT CONDITION, due to "kid-glove" handling and maintenance since June 1/74 launching. Extremely safe 8' beam, deep V hull, with high gunnels. C/W 165 OMC I/O; full canvas convertible top; sleeps 4-5; galley stove and ice box; head; C.B. radio; compass, tacometer, swim grid, stainless steel prop, etc. Economical and very versatile. Price $9500. Evenings and weekends 477-5521.

WE ARE
DINGHY SPECIALISTS
And carry the largest selection in stock in B.C. Davidson, Livingston, Galleon, Haida, Hawthorne, Sportyak and many others. Cartoppers, too.

ALL BAY MARINA
2238 Harbour Rd. Sidney
(Open 6 days 8:30-5:30
Closed Mondays)

$65,000

TRI-CABIN; BRITISH BUILT, 38 ft. fibreglass hull, twin 4-cylinder Ford diesels, 1-inch solid mahogany lounge and cabins. Double plumbing, separate galley, sailing dinghy on davits, many extras plus radar. Inspect at Nanaimo Yacht Club. Please call Doug Barlow, 754-2311 days or 753-4432 eves.

CANOE COVE
Yacht Sales
Open 7 Days a Week
656-5711 659-3918
Evenings, 652-4386

ROY'S ALL BAY MARINE SERVICE LTD.
Factory authorized Repair Shop. Johnson O/B. O.M.C. and Mercruiser ST/Drives at Allbay Marina, Harbour Rd., Sidney. 656-7023.
Get your Spring service done now: Tune-up, service outdrive, clean and bottom paint. Haul out up to 26' F/G power boat.

30' MONK SEDAN, CMD BR, Chrysler s, FWC, oven, full cruising gear, $22,500.
26' Campion cmd. br. 233 hp Merc, FWC, stove, oven, VHF, CB, dinghy, very clean, $21,500.
45' TS Liveaboard, $28,500.
36' Convert Troller Dsl. $28,500.
40' Sedan Liveaboard, $13,900
GEOFF SIMPSON Maple Bay 748-3242.

merCruiser
Service and Parts
Cordova Bay Chevron Service
5144 Cordova Bay 658-5200

LANDING CRAFT Sea Lander

Loading craft style, work or crew boat. 4 models. 1-8 ton loads.
Sealander Marine Corp.
119 Charles St., N. Van. 929-5451

SUN STAR CHARTERS

NANAIMO, B.C.

Grand Mariner 36' diesel trawler yacht available for bareboat charter to experienced skippers. Write or phone Sun Star Charters, RR #1, Site 20, Box 22, Lantzville, B.C. V0R2H0, 390-2243

CALLENDER MARINE

MARINE ELECTRICAL SERVICE
—Boat Wiring
—Installations
—Maintenance
—Repairs
Sidney, B.C. 656-2525

SABRECRAFT 2600, VERY classy Express cruiser. Clean as you could possibly want. Chrysler inboard FWC, all new 1970 and well maintained, full galley, WC, many extras, canvas like new, a proper cruiser, just $16,900. VICTORIA BOAT MART, 453 Head St., 383-3324.

CHARMING DIESEL CRUISER. Brandimayr design, Drybrough built, clinker cedar, copper riveted, BMC diesel, 4-cyl., FWC, cabin. New survey available. Replacement $19,000. Reduced for quick sale $4,900. On display at VICTORIA BOAT MART, 453 Head St., 383-3324.

Tollycraft
LUXURY OFFSHORE CRUISERS
CEDAR GROVE MARINA
656-2580

1976 SUNDER 24
Quality built boat. 500 hours. O.M.C. 225, I/O, fresh water cooled, well maintained. Registered vessel. Trim tabs, radio, depth sounder, heater, sniffer, & more. $16,450. 474-6325.

21' ENCLOSED CABIN PLYwood Hull plus professionally tailored convertible to enclose aft, 135 hp Evinrude OB, less than 25 hours, illness forces sale and willing to take considerable loss, all offers entertained. Call 479-0744 or 382-5692.

14' FIBERGLASS BOAT, GOOD condition, $300. 564 Hillside. 384-1490.

GOOD 14' GLASS OVER PLY runabout, windshield, steering, trailer, $295. 479-2436.

CUSTOM BUILT, 19' BRANDLmayr cabin cruiser, fully equipped, $4000 O.N.O. 598-3275.

1960 ELTO MOTOR, REBUILT $200. 382-6851.

80 BOATS and MARINE

MUST SELL 22' CLINKER hull, fibreglassed, 9½ HP Wisconsin, elec. start, offers, 2560 Graham.

HOUSE BOAT, ALUMINUM, 37', twin 170 Volvo Penta IO, good condition, recent survey. 592-4164

1977 15' RUNABOUT, 40 HP electric start motor, 1500 lb trailer, extras. $4250. 748-0843 5-11.

17'10" FIBREGLASS RUNabout, 75 Hp Evenrude outboard motor and 4 wheel boat trailer, $3500. 642-4586.

TOLLYCRAFT
26' Express Cruiser, beautiful, many extras, just off the ways. $12,500. 652-4550

22' INBOARD CABIN CRUISER, needs some paint and a few odd jobs to complete. Everything new or rebuilt. $3500 firm. 479-3689

18' STARCRAFT
Bottom and sides have new fiberglass, never been used since re-glassing. $250. 384-5045.

31' TRIMARAN CUTTER S.S rig, 7 sails, 9.8 Merc electric, everything new, $24,700. 247-9391 Gabriola Island.

19' GLAS PLY CLOSED CABIN runabout, 1977 115 HP Johnson, sounder and CB. Ideal for cruising or fishing. As new. 656-3302.

27' SPEEDBOAT, FULL CANvas top, V8 Gray Marine motor, depth sounder, CB, $8000. Consider camper for trade. 642-5471.

COMBINATION GILLNET Troller, 6 ton, A License. Built 1975, 33'x11'6" aluminum, all hydraulics all electronics. 383-9508.

24' FACTORY BUILT HOUSE boat with 40 hp outboard, steel hull requires repairs, sacrifice at $800. 388-6331.

13' RUNABOUT WITH WINDshield, very good condition, $150 offers. New large floater jacket, $35. 382-1081.

WANTED-RESPONSIBLE FAMily or party to paint 36' Chris-Craft in exchange for cruising and fishing trips. 478-7104.

35' WESTCOAST TROLLER, C licence. Can be seen at Sooke Government Wharf. $25,000. 652-3898.

15'6" HOURSTON 50 JOHNSON, EZ loader trlr., sounder. $4,195. John Roland, Passage Marine, 656-2580, 388-5464 pgr. 580.

4 HP EVINRUDE, 1973, NOT run since major overhaul. With tank, $250. Guthrie, Gillespie Rd. 642-5932 evenings.

37' STEEL HULLS, DOUBLE ender. $8,900. Call 112-858-3607 after 6 p.m. 37' steel cutter, new $29,900.

13'6" FIBERGLASS RUNabout, conv. top, Merc 402, electric starter, controls, trailer, $900. 477-1216.

OCEAN TRADAR, 48 FT freezer troller. 15 ton A licence. Ready to go, all gear included. 478-3118.

7 T. "A" COMBINATION motor sailer, radar, pilot, foamed hold, diesel, excellent liveaboard, $72,000. White Rock 536-9725.

BOAT TRAILERS FOR RENT. 721-5266

18' HOURSTON

Glascraft, 150 h.p. Mercury OB. 2200 Road Runner trailer, Surge brakes, Built in tank, CB radio. $6995
21' BELL BOY hardtop, K-33 hull, 188 h.p. Merc I/O, Depth sounder, CB radio. $11,500
25' SABERCRAFT CB $15,995
24½' BAYLINER Offshore $12,500
21' BAYLINER HT $11,495
17' HOURSTON/85 h.p. $4,695
16'6" HOURSTON/50 h.p. $4,195

JOHN ROLAND
656-2580, 388-5464 PGR. 580

PASSAGE MARINE

Located at Cedar Grove Marina

A SALMON LICENSE

8.51 tons, phone 592-9127.

MV LADY LIAN, 54 FT. STEEL freezer troller, A licence with seine privileges. 112-248-9721.

BOAT LETTERING A SPEcialty. Phone Ken Warner, 652-2007.

WANTED TO BUY GILLNET roe license or license and equipment. 652-1824.

HAVE 19 TON FEINE LICENSE, need 15 ton plus 4 or 5 ton Troll license. 335-2794 evenings.

19½' FIBERFORM HARDTOP, 140 Mercruiser, trailer, extras. 3981 Tudor, 477-0677.

LICENCED MECHANIC WILL repair Johnson and Evinrude from 2 to 40 hp. 592-3743.

EXPERIENCED SKIPPER wants Westcoast Troller to charter. 386-6003, evenings.

27' UNIFLITE EXPRESS, EXcellent condition, well equipped, $25,000. 339-5476 Comox.

16' BOAT WITH EZ LOAD trailer, good condition, best offer. 642-3881.

FOR LEASE 37' WEST COAST Troller with "A" Licence, 753-8685.

16' FIBERGLASS CANOE mold, excellent condition. 595-1523, after 6 pm.

16' MAHOGANY PLANKED Pro Glassed 10 hp Wisconsin. New cushions. One of a kind. 598-7880.

26' REINELL, COMMAND bridge, 255 Volvo, many extras, 382-5152, 658-5342.

12' HOURSTON GLASCRAFT 5 hp Johnson, 600 lb. Roadrunner trailer. 592-3175.

TWO 50 HP MERC OUTboards, manual, good running condition. 383-1205.

14' SEARS CANOE, CEDAR RIB, rarely used, includes paddles and flotation cushions. $300. 384-2777.

20' GLEN-L CABIN CRUISER, head, sink, 2 motors, $2,000. 388-4588.

TWO CLEAN HOLDING TANKS, one water, one fuel, 170 gallon capacities, 2 years old. 477-4838

MV SUNBEAM, 53' STEEL freezer troller, fully equipped, has 18.2 ton A licence. 474-1664.

12' FIBREGLASS CAR TOP boat, with oars, like new, $325. 383-6203.

14' PLYWOOD F/G BOAT, 40 HP Johnson, tilt boom trailer, $975. 386-3840

17'7" QUARTERMASTER, 140 plus 6, trailer, loaded, like new. $7200. 477-2179

GOOD DECKHAND AVAILable near end of April. Troller preferred. 477-3319 (Peter).

WANTED: WESTCOAST Troller to charter. Dick Fales, 385-9346.

14' FIBERGLASS BOAT FOR sale. With trailer, $300, without trailer, $200. 656-3260.

ALUMINUM BOAT TRAILER, 30', tri-axle, 10,000 lb. capacity, brakes, $2300, offers. 382-1440.

WANTED, USED POWER HEAD for 1967 Mercury outboard motor. 478-3167.

14' HOURSTON GLASSCRAFT with full canopy top, new 25 hp Chrysler outboard motor. 478-7222.

25' ALBIN, 3-CYLINDER, FWC diesel, economical family boat. $27,500. 477-6440.

1976 VOLVO 9 HP ALTERNAtor long shaft $500. Phone 743-9870 Cobble Hill.

15' SKAGIT BOAT, TRAILER, 35 hp Johnson, $900. Good shape. 656-5963.

29' BRANDLMAYR CABIN cruiser, 1965 75 hp Evinrude, $1600 or closest offer. 595-0868 or 382-6865.

16' LANGFORD CANVAS cedar canoe. Cost over $700 new, sell for $475. 384-6028.

80 BOATS and MARINE

"It's The Service That Sets Us Apart"

NOW IN STOCK NEW 1979 BAYLINERS

2550 SARATOGA
Express Cruiser
—225 Volvo
—Stand-up Level
—Galley/large dinette
—cabin drapes
—camper cover
—swimgrid

NOW ONLY $22,995

2550 SARATOGA
Sunbridge
—225 Volvo
—2 private cabins
—standup head
—galley dinette
—full top w/cruise curtain
—fiberglass flush deck
—swim grid

$19,995

Good Stock of used outboards

NEW
BAYLINER
HOURSTON
GLASSCRAFT
MIRROCRAFT
JOHNSON OUTBOARD
VOLVO—OMC
STERN DRIVES—TRAILERS
ACCESSORIES

AT
GIBSON
Powercraft Centre Ltd.
2520 Gov't St. (near Bay)
382-8291

THUNDERBIRD YACHT SALES
WESTPORT MARINA
Next to Swartz Bay Ferry
2075 Tyron Road, Sidney, B.C.
656-5832

SPECIAL OF THE WEEK
New 22' Sangster Dolphin, Galley pak 898 Merc. $12,950

NEW MODELS OF POWER SAIL BOATS

79—3550 Bristol	$109,950
79—2850 Bounty	$42,950
79—24' Zeta C/B	$21,900
79—305 Buccaneer	$46,950
79—250 Buccaneer	$13,950
79—220 Buccaneer	$10,950
78—22' Ranger	$11,490
78—2886-Carver C/B	$44,900
78—22' Sangster Dolp	$12,950
78—20' Sangster Wknder	$12,690

EXPERIENCED BOATS

77—17' Dbl Eagle & Trl	$ 8,500
20—21' Starcraft I.O.	$ 4,600
66—22' Spencer I.O.	$5,900
73—22' Sitka C/B	$11,500
74—23' Nisqually C/B	$13,900
74—22'6 Glassply	$ 9,900
74—24' Bellboy C/B	$12,900
74—24' Reinell C/B	$17,500
76—24' Reinell Blkhd	$13,900
74—24' Baja C/B	$15,900
74—2550 Saratoga Exp	$11,500
76—26' Campion 233 Mer	$22,500
73—26' Fiberform Tw	$21,900
66—26' Brandlmyer	$ 5,900
45—27' Monk Exp Cr	$ 4,875
75—27' Trojan Exp	$22,900
64—27'7 Chris Conie	$15,900
73—28' Fiberform C/B	$23,900
74—28' Silverton C/B	$28,900
75—28' K&C C/B Tw	$27,900
74—31' Cruise-a-home	$32,500
36-32' Chris Classic	$19,000
75—36' Pelagic (Dsl)	$58,350
74—36' Pelagic (Dsl)	$40,000
66—36' Conv. Troller	$19,900
63—36' Grenfell C/B	$62,950
65—38' Chris-Tri TW	$89,500
75—3050 Encounter	$46,950
71—45' Gulf Commander	$169,000

SAIL BOATS

74—21' Northwest	$ 8,900
74—26' Reinell	$11,900
75—25' Columbia	$17,900
71—27' Cornada	$16,500
75—37' Liveaboard	$55,500
76—22-24' Galv RR TR	$ 2,250
77—Sailboat Transp.	$ 1,500

CALL JOHN NEWFELD
Days 656-5832, Eve 656-3817

15' PLYWOOD FIBERGLASS 25 Gale motor, trailer complete, offers. 479-2664.

14½' PLYWOOD BOAT AND trailer, trailer needs minor repair. $175 or best offer. 384-2060.

14'6" FIBERGLASS BOAT, TWO outboard motors, trailer. 382-1714.

15' FIBREGLASS WITH REbuilt 50 Merc and trailer, asking $1500. 479-9212.

ONE HALF OF DOUBLE WIDE 41' boathouse at Cedar Grove Marina, $6000. 479-3701 after 5 pm.

PACIFIC YACHTING MAGAzine collection. 1966-77. 170 for $40. Lot only. 385-0520.

29' BOAT HOUSE FOR RENT, Sidney area. 382-0532.

WANTED: SMALL ANCHOR. 592-0698.

48' CRUISER, $71,500. MMLS. 656-3598.

WANTED 9-10' FIBERGLASS row boat. 386-8176.

NEW 8' GLASS SABOT-STYLE pram. 479-6058.

A-LICENSE FOR SALE FROM A 40'6" boat. Phone 112-539-5786.

4 KW. MARINE DIESEL GENerator, $2000. 477-1520.

WANTED-LEG FOR MERCURY motor, 65 up to 115 Hp. 383-3804.

1970, 115 HP EVINRUDE AND controls, $900. 652-3353 after 6pm

WANTED: SMALL DINGHY, Sportyak or similar. 656-3775.

CANOE 16' SQUARE STERN, fiberglass, $225. 385-2069.

4 HP MERCURY OUTBOARD, good condition, $175. 478-9224.

9' FIBERGLASS CLINKER style, $250. 478-0905

18' HEAVY DUTY BOAT TRAILer. 478-1207.

15' CEDAR CANOE, EXCELlent condition, $225. 478-7330.

30' BOAT HOUSE WITH POWER at Bosuns, $95 a month. 592-4186.

MARINE REPAIRS, INBOARD gas diesel. Phone 656-0070.

NEW- 1974 MERCURY 20 HP, short shaft, 656-6994.

1975 7.5 MERCURY OUTBOARD motor, $350. 479-4811.

BOAT - CAR COMBINATION Stereo Systems. 8 track or cassette. Custom installation. Call HOMARK for details 381-5622.

1974 24' SEARAY SUNDANCER with or without boathouse, 384-7587.

FULLY-EQUIPPED CANOES for rental. Phone 656-6139.

8' HYDROPLANE BOAT, $100. 595-3363.

81 SAILBOATS

D.J. YACHTS

POWER

24' SEA RAY—255 Mercruiser—FWC—trimtabs—sounder—CB—Fully galley—boathouse kept $15,900
2350 BELL-BOY Exp cruiser—1975—188 Mercruiser—240 hrs.—incl head—galley $11,900
20' SKAGIT—cuddy cabin—full canvas—Merc 110 B O/B. Excellent fishing boat $4,500
52' Steel Landing Barge—two dsl—small cabin area with galley—large deck space $35,000

SAIL

29' CAL—Atomic 4 inboard—5 sails including Spinnaker—many extras $26,950
25' CAL—excellent condition—6 sails—Honda power—totally equipped $12,750
26' THUNDERBIRD—measured for racing—good sail. Inventory $ 6,500

For more information on these and other listings please call Joyce Omlid and Don White at Bosun's Marina—656-5558 or Randy Boyle, Oak Bay—598-3366.

GYPSY YACHT SALES ON DISPLAY

SAIL

40' NEWPORT Ketch	$59,900
32' KENDALL Cutter	$55,900
32' ATKIN Cutter	$32,000
29' RANGER	$29,900
29' MARTIN	$24,900
28' GARDEN-Jespersen	$34,900
27' COLUMBIA 8.3	$31,900
27' CATALINA	$17,000
POWER	
30' PACEMAKER	$22,000
25' APOLLO	$16,500
20' REINELL	$7,950

Many more fine listings available 2270 Harbour Rd., Sidney. 656-5591.

It's time for a
LASER
from
SAILTREND
1157 Newport
592-2711

INCREDIBLE IRWIN 37 PLUS world cruising sloop, Perkins 108 diesel, H&C pressure, showers fore and aft, lots of electronics, covered centre cockpit, Accoms. for all. Clean, like new. Oil heat, too. Replacement beyond contemplation. Complete with auto helm. $68,900. On display at VICTORIA BOAT MART, 453 Head St., 383-3324.

C&C 35 MK II "ORANGO—TANG"

This immaculately kept sloop is fully equipped for racing and cruising with the best of equipment. Firm price—$60,000. Contact: Norm Elliott (604) 731-6531 or (604) 985-4431.

SAN JUAN 28

Very clean, 1 year old boat, race equipped with $4000 North Sails, diesel inboard, compass, sounder windex, knot meter. Owner wants, $35,000 firm. Call Charlie Kelly at 754-7828 or res, 758-7825.

A RARE FIND. CAL 20, 1972, IN immaculate condition; working jib, Genoa jib, main and spinnaker, never used. Auxilliary engine, anchor, spare lines and Boom cover. All in excellent condition. A perfect family boat for cruising or racing. $6500. Berthed at R.V.Y.C. Phone 478-5102.

26' GRAMPION

New interior, full sail inventory, 9.9 Merc O/B, sleeps five, enclosed head, seperate hang locker. $14,900
CEDAR GROVE MARINA
656-2580

26' COLUMBIA, 5 SAILS INcluding spinnaker, double lifeline andpulpits, depth sounder, CB, teak cabinets, oversized rigging, 35 lb. anchor, 16' Frontiersman canoe, 4 winches and much more. Asking $13,900. Home 595-6646, work 387-6095.

27' FIBERGLASS BAYLINER Buccaneer cruising sloop. Sleeps 6, two burner alcohol stove, ice refrigerator, sink, dishes, cutlery, private head, vanity, shower, life lines, main, jib, 15 HP electric start Johnson O/B. $13,500. 112-539-2933 collect.

30' DOUBLE-ENDER, WESTsail type, diesel cruising sloop, Sabb power, all glass hull, all new, needs some final touches, livable, well below cost to bare materials, $34,500. VICTORIA BOAT MART, 453 Head St., 383-3324.

VERY SPECIAL VENTURE 2-24 with new inboard power, furling jib, sounder, compass, many deluxe features. Pop-top with HD trailer, freshwater only. Just $11,900 asking. On display at VICTORIA BOAT MART, 453 Head St., 383-3324.

FOR SALE 32 FT. SCHOONER built in Nova Scotia, cedar on oak, diesel engine, diesel stove in galley, aluminum fresh water tanks, new sails and covers. Must sell. Taking offers to $19,000. Phone days 724-3812, Eves. 723-8526.

RANGER 29

1972 fast Gray Mull design. Well equipped including North sails and Lewmar winches. On display. $29,900. Gypsy Yacht Sales, 2270 Harbour Rd., Sidney, 656-5591.

CANADIAN PY26 SPICE. ONE of the largest 26 footers afloat! Quality built of fire-retardent FG resin, beautifully finished in teak, successful race record. Weekdays, after 5 pm, 385-7008, weekends, 9-6.

TWO CAL 20'S. BOTH EXCEPtional boats, race and cruise equipped, excellent racing records. Each with 7 sails including Spinnaker. $6800/$6500. Call 592-6008 after 9 pm, Friday to Monday.

NORTHWEST 21, 5-BERTH cruising sloop, galley, WC, new electric Johnson 9.9 h.p., CB, sounder, reduced from $10,200 to $8,750. On display at VICTORIA BOAT MART, 453 Head St., 383-3324.

TANZER SAILBOATS

1979 Models on Display At
BOB WHYTE MARINE
Corner Harbour and Resthaven
Sidney 656-7286

$14,500

Live-aboard 30' heavy all-weather vessel, diesel, radio, sounder, etc. Must sell to nearest offer, 642-4519.

GRAMPIAN 30, IDEAL FAMILY cruiser, sleeps six, full head room, tall rigged well equipped sloop. Teak panelled interior and many improvements. $35,000. 598-4858 (after 5pm)

ROFESSIONAL COUPLE would like to charter sailboat for first 2 weeks of August, 26' to 30', inboard preferred. Experienced, references. 652-1002 after 6 or weekends.

COLUMBIA 26, $15,000. ROOMY as some 28 footers. Extensively equipped for racing or cruising. Ready for season. Phone or write for equipment list. Box 728, Parksville. 248-5852.

26' RAWSON, FAST CRUISING sloop, poptop, 9.5 Johnson, sails, WC, 4 berths. Come and see. Asking $9,900. On display at VICTORIA BOAT MART, 453 Head St., 383-3324.

VICTORIA HONDA

OUTBOARDS for the sailor
7½ hp and 9.9 hp in stock
2851 Douglas 386-8364

I AM SERIOUS ABOUT SELLing my 1975 Catalina 27. She's in excellent shape. Starting on April 18 at $17,250, I will reduce the price by $50 per day until sold. 656-6139.

38' C & C, 42' IRWIN. MMLS. 656-3598.

18' SPENCER. OFFERS. Phone after 6 pm, 595-3157.

81 SAILBOATS

NATIONAL

A selection from our many NATIONAL listings

SAIL

HAIDA 26. Built '79. 4 berths. 4 sails including spinnaker. Johnson 9.9 outboard. $11,900

ATKIN Ketch. 32'6". Perkins diesel. Tan sails. Built '74. Perfect. $55,900

SPENCER 42. Isuzu diesel. $65,000

POWER

GARDEN designed 42'8" tr

97 FURNITURE

KILSHAWS Ltd.
AUCTIONS and APPRAISALS
30 YEARS at 1115 FORT
384-6441

LUNDS . . .
Buy or Sell Your Furniture At Auction
386-3308

FOR SALE, KITCHEN TABLE, 4 chair, $25; 3 kitchen chairs, $5 each; couch, 2 chairs, $50; folding couch, $10; recliner chair, $20; single bed, padded headboard, $5; coffee tables, $5 each; black and white TV, $50; 5 X 10' roll arborite, $25; 3 piece bedroom suite with mirror, $150. After 5, 478-4866.

VILAS MAPLE COFFEE table, $150; two Vilas Maple end tables, $115 each; two Colonial style table lamps, $35 each; large colonial swivel rocker, $125, rust in color; maple buffet and hutch, $275; walnut chest of drawers, $40. 384-2136.

7 PIECE QUEENSIZE PECAN bedroom suite, very good condition, was $1800 new. Open to offers. Also 3 piece corner sectional gold nylon chesterfield. Very good condition. Teak coffee table, 2 end tables. 381-5216.

NEW QUEEN SIZE BED WITH solid pine foot and headboards, cannon ball posts, luxury plus mattress and box spring, newly bought, owner moving. Cost $849, sell for $600 or best offer. 479-0237.

BEDROOM SUITE, OAK VANeer. Sealy boxspring and mattress, $250; coffee table, $65; swivel chair rocker, $65; arm chair, $40; pole lamp, $35; sectional chesterfield, $45; corner shelves, $25. 479-7670.

READY-TO-ASSEMBLE PINE furniture, dining room, living room, bedroom, wall shelf units and accessories. Come browse at Monastery Furniture, 942 Fort St. 383-2431.

BRAND NEW BOOKSELF $39.00. 4DR walnut chest of drawer $64.00. Dresser with mirror $69.00. Bookshelf headboards 3 sizes $56.00. ECHO FURNITURE 704 View St. 384-2214.

MATCHING DOUBLE BED frame with headboard and two dressers; two roll-away cots; dresser; kitchen table and chairs; coffee tables and miscellaneous chairs. 479-0570

MAPLE DINING ROOM SUITE, 4 captains chairs, $245. Pine coffee table, $85. Book shelves, $125. Walnut sideboard, $275. Lamps, more household furnishings. 595-0104.

LOVELY OLD SOLID OAK PEdistal draw leaf table, hand striped and refinished natural. 4 beautiful high press back chairs, $695 or sell separately. 382-8207.

CHEYENNE DELUXE KING size waterbed, complete with 15 year guaranteed mattress. Heater and round leather cushioned rail. New over $700. Sacrifice at $500. 383-4866 after 5pm

MOVING. COLONIAL OCCASsional chairs, distintive coffee table with slate inset, lamps, fireplace accessories. Excellent condition, after 4 pm, 658-5988.

TEAK
Buffet 19x60x33" $195. Set 4 side chairs $140, arm dining chair $50. 2 office chairs, all black vinyl upholstery. 592-7792 or 384-8736.

DARK PINE
Like new, heavy refectory table, 40x68", plus 2 leaves $345 and captains chair $45, mates chairs $35. 592-7792, 384-8736.

ULTRA MODERN 7-PIECE queen-size $1100 bedroom suite. Grange mattress, one year old, excellent condition, selling for $800. Phone 479-0301, after 6 pm.

BEDROOM SUITE, TRIPLE dresser with mirror, bedside table, matching headboard and bed, 2 months old, must sell, best offer. 381-5127 after 5.

12 X 13 GREEN RUG, $75; brown hide-a-bed, $125; rust hide-a-bed, $35; green chair, $10. Small china cabinet, $250; old fridge, $35. 386-8246.

CANOPY WATERBED
Deluxe queen size canopy waterbed and captains pedestal, indirect lighting with dimmer, $1200 value, offers. 592-2996.

DRESSER AND NIGHT TABLE, Colonial swivel rocker, maple step table, black and white tv. 9x15 British India carpet, $350. 382-0014.

DOUBLE MATTRESS AND boxspring, also frame with solid wood four poster head and foot boards, all top quality, had little use, $190. 385-5020 anytime.

WATERBEDS, NEVER UNcrated, retail value, one $1200, one $700, will sell for $675 and $375. Phone 388-6275, pager 2689.

EXTRA LONG CHESTERFIELD and matching chair, down filled, excellent condition, $500. After 4 pm, 658-5988.

MOVING. CONTEMPORARY sofa, loveseat, smoked glass coffee, 2 end tables. Less 1 year old. Offers. 388-6783.

DINING ROOM SUITE, 7 piece, quality teak with cane chairs, excellent condition, $795. 479-1810.

DOUBLE BED, COMPLETE with mattress, railing, headboard and footboard, $95 or best offer. 384-8421.

SLEEPER SOFA, VERY GOOD condition, gold colour, $150. Red shag carpeting, very good quality, 11x12½'. Phone 478-4462.

LARGE BROWN NAUGAHYDE arm chair, excellent condition, offers, 595-3064.

PINECRAFT REPRODUCTION furniture (with illustrated catalogues) on view to order at Leafhill Galleries, 47 Bastion Square.

TWO SINGLE BOX SPRINGS and mattresses. One unit, excellent condition, $70. One unit needs repair, $30. 477-1585.

DOUBLE BED, 9 DRAWER dresser with large mirror, 4 drawer chest of drawers, 385-7158.

5-PIECE DINETTE SUITE, 7-piece Colonial living room suite, complete bedroom suite. Excellent condition. 385-0332.

DOUBLE BED, COMPLETE with Sealy Posturepedic mattress and foundation, padded headboard, $85. 656-2145.

KINGSIZE WATERBED WITH heater, double lined. Reasonable best offer. 479-7892.

DUNCAN PHYFE SINGLE PEDestal drop-leaf table, excellent condition. $105. 477-9283.

DRESSER AND WASHSTAND with marble top. Needs work, $200. 595-0219.

KROEHLER CHESTERFIELD and chair, needs some repair, $75. 384-0951.

KING SIZE WATERBED, 8 months old. $1350 new, asking $850. 383-8551 Pager 642

DUNCAN PHYFE MAHOGANY table. Beautiful condition, pedistal base, $300. 477-6337.

OLDER STYLE KROEHLER chesterfield and chair. Good condition, $100. 595-5163 after 4.

HARDWOOD DRESSERS, VANities, chairs, tables. Phone 477-5364 after 6.

97 FURNITURE

QUEEN SIZE MATTRESS AND boxspring, near new Grange Chiropractic with easy move frame, $250. 479-7842.

39" MATTRESS, BOX AND spring, orthopedic, as new, $100; electric Smith-Corona 410, $40. 382-9493.

APLE BUNKBEDS AND MATtresses, adaptable to two single beds, good condition, $200. 598-7353.

BROWN CHESTERFIELD AND chair. Good condition. Must Sell, $75. 595-7907.

CUSTOM BEDS, CAPTAINS, $120; mates, $115, mates bunks, $150, 479-7400

TEAK DINING ROOM SUITE, table, 6 chairs, credenza, $550. 598-5624.

CHROME KITCHEN PEDESfal table, two swivel chairs. 383-5456.

BROWN AND WHITE PLAID chesterfield and matching chair. $150. Excellent shape. 595-3588

COLONIAL DINING ROOM table and matching four chairs, $150. 388-6158

6 PIECE WHITE FRENCH PROvincial bedroom suite, $800. 477-4429.

OAK TABLE WITH TWIST legs, $150; child's dresser, $35; 478-4608

FRENCH PROVINCIAL SOFA, excellent condition, $435. 3 walnut occasional tables, $150. 385-2588.

KITCHEN TABLE AND 3 chairs, excellent condition, $55. 479-0237.

5 PIECE COLONIAL LIVING room set, 2 years old. Asking $800. 386-9978

MATCHING WHITE OAK DESK, bookcase, swivel chair. Offers, $500. 478-4669.

PRETTY CURVED VELVET loveseat, mint condition, $450. 477-1712.

9X12 BLUE RUG; CHROME kitchen table and chairs. Good condition. 382-8785.

CHESTERFIELD AND CHAIR set, green floral design, good condition, $250. 384-4373 or 384-3028.

PATIO FURNITURE, 40% OFF retail, see ad under Miscellaneous.

KING SIZE BED, BOX SPRING and mattress, $175. Phone 598-3429.

ROLL-AWAY COT, LIKE NEW, $50. Kitchen table, 4 chairs, $25. 656-2527.

FOUR WALNUT DINING chairs, luxurious 8' chesterfield. 592-3319.

MUST SELL NEW LIVING room, kitchen, bedroom furniture. 477-8915.

ATTRACTIVE CHESTERFIELD suite, moss green, Shepherd casters, $200. 477-8287.

DINING TABLE SIX CHAIRS like new $150. Phone 656-2352 after 5 pm.

TEAK SERVING CART, EXcellent condition, originally $140 asking $50. 658-1092.

2 LOVESEATS, CUSTOM MADE, beautiful silk tapestry, like new, 598-3295.

GOLD AND GREEN VARIGATed leaf 2 piece chesterfield, very good condition. 386-9292.

ROCKING CHAIR, ALL WOOD, like new, $120. 382-5536.

FOR SALE; 2 HOLLYWOOD beds, 6 months old, 388-6756.

MAHOGANY BUFFET WITH glass doors, $140. 592-6102.

WATERBED, MUST BE SEEN, $700 firm. Kitchen set. 382-4237.

TWO SINGLE BEDS, $45 EACH. Phone 479-9954.

RUMPUS ROOM COUCH, GOOD condition, $75. Phone 383-4346.

BEDROOM SUITE WITH BOX spring and mattress, 479-2102.

98 TV. STEREO, RADIO SALES and SERVICE

Open 'til 9 Nightly!
385-5555
Independent Buyers
Discount Service Ltd.
939C Esquimalt Rd.
Help!
We're Overstocked Used Stereo & TV's
Price To Clear
STEREO COMPONENTS
Pioneer Spec I pre amp $599.
Sansui 300 receiver $119
Ohm F speakers Pr. $899
Pioneer turntable $89
Hitachi 3 way speakers HS 420 Pr. $249
Electra receiver and tape player $69
Stark SR 2 speakers pr. $399
Sears complete stereo system $149
Panasonic receiver cassette, speakers and stereo stand $299
Goodman speakers Pr. $199
Repossessed sound systems
SB 6000 speakers (Technics) ST6 turntable (Harmon Kardon) SA 400 technics receiver (new) $1199
Terms Available
Technics sound system - receiver, speakers, turntable (as new) balance $499
Used TV's
Panasonic 26" colour $399
Sanyo 19" colour $199
Admiral 20" B&W $89
Open 10 til 9 Daily
10 til 6 Saturday
385-5555
5 YEAR WARRANTY
1979 20"
ELECTROHOME
COLOR TV
RENT TO OWN
AS LOW AS $22 per month.
NOTE: Rent to own available for any size, any make.
ALSO — we rent color TVs $25 per month — $10 delivery.
CITY CENTRE TV
OPEN 10 A.M.-9 P.M.
6 DAYS A WEEK
477-6971
Next to K Mart in the Mall
WE RENT
To Own
TV and Stereos
From $19.64 per month
• microwave • color TV • stereo
homark
• rentals • service • sales
"Home of the $10 service call"
381-5622
27 W. Burnside
10-9 P.M. 6 DAYS A WEEK
Monthly rentals also available

CAV ELECTRONICS LTD.
DUAL
Direct Drive Turntable SALE
Model 704 MKII C/W magnetic cartridge. $289
Model 604 - C/W magnetic cartridge $249
764A YATES 388-6564
CAV ELECTRONICS LTD.
CAR SOUND
Good selection of AM and AM/FM radios, tape players, combination AM/FM radio/tape players and CB units. Expert installation available. We service all makes.
B.C. SOUND & RADIO SERVICE
931 FORT 383-4731
$10.
Homark now features the $10. in-home service call for stereo and televisions. Call 381-5622
Homark Sales Ltd.
HELP
Too many color TVs taken in trade. Come in—make an offer. CITY CENTRE TV, next to K-Mart in the mall, open 10-9 p.m. 6 days a week.
BRAND NEW SANSUI SC 3110 stereo cassette deck with accessories, $800 value, $500 or best offer. Plus Pioneer KP 500 car cassette with speakers and cables, $300 value, $150 or best offer. 388-7579.
CASH
Used colour TV's needed desperately for resale — We buy for cash. Call 381-5622 for estimate. Homark Sales Ltd.
26" RCA CONSOLE COLOUR TV, 100% Solid State. A-1 condition with 6 mos. warranty $299.95.
ATLAS STEREO AND TV
763 Fort St. 385-2712
TOSHIBA STEREO RECEIVER with built-in cassette, play and record, turntable, speakers, 3 months old, $750 new, sell for $550. 386-2811 9-5, ask for Norm. 112-743-5955.
SUPERB STEREO SYSTEM, $3000 new, will take offers or trade for motorcycle of equivalent value. Hurry on this one! 595-0710, anytime.
CHEAP
Sansui receiver, 185 watts, dual 510 turntable, Sentry 50 speakers, 8 track player, headphones. Best offer. 386-2811, 9-5, 112-743-5955.
TRADE-IN YOUR USED COLored TV. Top prices now given. ELECTRON TV, 100 Burnside Rd. W. 383-5432.
MARANTZ AMP RECEIVER and JVC turntable, like new, $350. Gerrard turntable and amp, $75. 478-7489.
I WILL COME TO ANY Greater Victoria home. For $10 TV service call Jim, 381-5622.
PHILLIPS 160 TURNTABLE with ceramic cartridge, $45. Good condition. 595-0105 or 592-1807.
AUDIOPHILE LOUD SPEAKers, the Fried Model M, $1500. 385-5449 Mon.-Thurs.
MAKE YOUR OWN DEMOS with a Teac A-3340-S 4-track tape deck. As new. 478-8444.
ZENITH 25" COLOUR TV, solid state, console cabinet, excellent condition, 382-5022.
"ALTEC LANSING MODEL 19" studio monitors, $975 pair. 382-0150
AKAI AA 5200 AMP, SANSUI SR 212 turntable, Koss phones, $225, 65 rock records, $75. 595-7759.
WESTINGHOUSE 19" TV, black and white, instant on, $60. 595-8144
PANASONIC RECEIVER 15-X2 RMS, EDS turntable, AGS bass reflex speakers, $400. 388-7345.
PROLINEAR STAGE 60 SPEAKers, brand new. After 4 477-6735.
COLOUR TV, SPANISH PROvincial Cabinet, $200. Phone 598-3105 .
BAYCREST RADIO COMBINAtion, good condition, $150. Car 8-track player, $20. 598-2617.
40 CHANNEL CITIZEN BASE radio and ½ wave antenna. 478-2038.
ONE HANDER C.B. $150. 595-6342.
DITTONS 66 SPEAKERS FOR sale, 7 months. 477-2485.
20" ZENITH COLOUR TV, $175. Phone 598-5405.

99 GROCERIES, MEAT and PRODUCE

North Douglas Delicatessen

New Zealand Edam	1.69 lb.
New Zealand Gouda	1.69 lb.
Canadian Mozzarella	1.69 lb.
N. Zealand White Cheddar	1.89 lb.
Cooked Imported Ham	2.59 lb.
Salami & Hot Pepperoni	1.59 lb.

Game and Seafood Specials
Open Tue.-Sun. Closed Monday
3891 Douglas 479-1827

WILLIAMS
QUALITY MEATS 795 FORT ST.
384-0525 — 384-0526
GRADE "A" FREEZER BEEF
Sides $1.59 Hinds $1.79
Full Baron $1.79
Cut—Wrapped—Frozen
Price per pound increases due to trim, etc.
Chargex Accepted
FRESH FISH
First of the season, fresh salmon and ling cod. Complete line of sea foods, largest selection at the lowest prices. Fisherman's Market, 1610 Island Highway. Open 7 days a week. 478-4522.
BREAD
FRESH DAILY
10-16oz. loaves - $4.89
10-24oz. loaves - $7.20
THE BREAD SHOP
2405 DOUGLAS 385-4403
GRAIN FED A1 STEER BEEF
Sides, $1.45 lb. Hinds, $1.65 lb
Grain fed sides of pork, $1.08 lb
10¢ extra for cutting, wrapping, and freezing.
Whole or half Finnish Edam cheese, $1.68 lb.
OLD COUNTRY MEAT
642-3950 Sooke
SPRING SPECIAL
Red brand baby beef, 89¢ per pound. Weight loss in cutting, boning and trimming will increase the price per pound. Alberta Meat Distributors, 1811 Cook. 383-3012 or 383-8552.
SIDES OF PORK $1.09 POUND, sides of beef $1.59 pound, hinds of beef $1.79 pound, fronts of beef $1.39 pound. Cut, wrapped and frozen. Phone 478-2626 Monday-Friday, 7-5. Free delivery. Dutch Deli' & Meats Ltd.
TAKING ORDERS NOW, strawberries, raspberries, red currants and blackberries. We pick or pick your own, no children. 652-1534.
ALBERTA GRAIN FED BEEF, information phone Bob. 478-3374 or 478-3424.

100 MISCELLANEOUS FOR SALE

BLANSHARD AT VIEW
INTERNATIONAL WATERBED (VICTORIA)
386-8858

PATIO FURNITURE
40% OFF RETAIL
Top quality, Canadian made, all weather line. Easy care rigid vinyl, seats and table tops with flame bonded plastic on steel tubing frames. Wide range of styles and colours.
CALL 388-7488

Refrigerator
Half Price
McClary harvest-gold 16 cu. ft. refrigerator, used two years. This upright model has a large freezing compartment on top and doors open from left side. $300. 477-1561.

MOVING—GARAGE SALE
Teak and dark pine furniture (see Cl.97), Dishwasher, range, metal parts bins, apt size washer, dresser, hip waders size 9, professional sign "Home for Sale by Owner", much more. Come and see 1232 Judge Place (off Blenkinsop, north of Tattersal) Saturday 10-5pm. only.

ONE 2 YEAR OLD DANISH style wing chair with matching ottoman. Newly covered, 100% Olefin. Coral, ivory and blue. Advance Carpetron carpet shampoo machine, new brush and compressor, excellent condition. One Volkswagen Bug, side and rear window. For particulars call 477-4514.

AIRENS ROTARY RIDE-ON lawnmower, 4-speed, electric start, electric shift with bagger attachment, excellent condition; industrial lawn roller, heavy-duty, water-filled 2-barreled for easy turning; Craftsman rotary mower with large rear wheels; Weedeater and centrifugal-type fertilizer spreader. 658-5385.

MOVING SALE, SATURDAY
APRIL 21, 12 NOON—4 P.M.
All quality household items for sale. Brand new 22 cu.ft. freezer, stereo, moped, 10-speed bike, Scandanavian pine kitchen suite, bedroom suite, TV, writing table, light fixtures and miscellaneous items. 3944 Leeds Crt (only street north off Lodge Ave). 388-4782.

HOBBY WOODWORKERS! GOOD NEWS! Save by making your own furniture at TOOLS 'N SPACE. We have all hand and power tools needed. Shop space 3600 sq. ft. Plenty of plans and friendly help. We also sell furniture and cabinets etc. Phone now 383-9600, 338 Catherine St. (at Esquimalt Rd.)

SPECIAL SALE
100 ethnic and miscellaneous articles up to 50% off this farm. Saturday and Sunday, 10-4. Rear 2765 Admirals at Craigflower Bridge.
POSITIVELY
NO DEALERS!!

CLEARANCE
3 only, G.E. 17 cu. ft. frost-free, 2-door fridge, almond $669
3 only, 30" G.E. deluxe, self-cleaning range, almond $599
McDONALD SUPPLY
370 GORGE RD. EAST 386-6745

BARGAINS GALORE
Garage Sale. Old fashioned twin beds, night tables, pump organ, childrens desks, power saw, paddles, crash helmets, ping pong table, china, dolls, odds and ends. Reasonable. Saturday and Sunday 10-4 pm, 1644 Rockland Ave.

CONOFLEX — DECORATIVE Laminate. Trims with scissors. Easily installed. For cabinets, bar tops, cupboard doors, etc. Heat, stain and scratch resistant. 30" wide. $3.29 lin. ft. THE PLASTIC SHOP, 2105 Douglas St., Victoria. 386-1477 or 460 Wallace St., Nanaimo. 753-0114.

ANTIQUES, COLLECTIBLES, used modern furniture, large and small appliances. Reconditioned bicycles, lawn mowers, tools, tires, baby items, numerous miscellaneous items. Bill's Bargain Barn, Craigflower and Tillicum. 384-5235. Tuesday-Sunday. We Buy, Sell, Trade and Deliver.

GIANT GARAGE SALE: MANY articles including antique oak vanity with triple mirror, oak lowboy, two brass table lamps with brass shades, push mowers, tools, dishes and collectibles. Much, much more. Friday, Saturday, 9:30-2:30, 9690 Fifth Street, Sidney, 656-5340.

TORO POWER-HANDLE, Reel, rotary mower and tiller attachements, needs work, $125. Ideal for small garden. 3.5 hp tiller, works fine, $125. 3 gallon stainless steel sprayer, $40. Totguard car seat, $15. Mesh playpen, $20. Refrigerator, $40. 479-2736 evenings and weekends.

1600CC VOLKSWAGEN, REbuilt motor, 100 miles, $250; '74 McLaren fire range, $100; two 15" Cheviot rims with two 10-15 LT tires, $80; 7x12 Barrymore wool carpet, $60; 12 imperial gallon John Woods 120 volt hot water tank, $50; three 25¼x25½ aluminium windows, $45. 478-8282.

4-PIECE SECTIONAL CHAIR set, $250. 54" mattress, $65. 2 single beds, $60 each. Naugahyde hide-abed, $150. Turquoise brocade sofa, $85. Brown sofa bed, $85. Singer sewing machine $78. Dressers, Kitchen Aid dishwasher. Sharp microwave oven, 382-2818, 129 Ontario St.

SUPER GARAGE SALE, SATurday and Sunday 10-5. Duncan phyfe table and 4 chairs, offers; oak rocker; double box spring and mattress; 20" lawnmower; b/w tv; LP records; books; pictures; toys and games; household items; and much more. 6445 Central Saanich Road. 652-2034.

BASEMENT SALE: 9-4, SAT. 971 Sluggett Rd. Brentwood Bay, 3 men's 10-speed; one girl's high-rise; one girl's coaster; Black and Decker electric mower, like new; 16 ft. boat; electric polisher; clothing; paperbacks and magazines; rotory mower, needs repair; miscellaneous.

GARAGE SALE, SATURDAY 9-4, 6 Woodville Pl. Briggs and Straton cultivator, furniture, Volkswagen motor with transmission, two Anglia for parts, 10-speed mens bike, lawn mower, fireplace set, clothes, shoes baby items, 6 HP Seagull long shaft and more. 478-0669.

GMC VAN GRILL, BLACK AND white; slalom ski; 1 sump pump; 1 floor polisher; 2 standard girls bikes, one 26", one 18"; 1 running door kit; 1 tiffany lamp shade, velvet; small amount of vinyl material, color brownish red. 478-9363.

DEMO SALE
Old UIC Building, 1039 - 1043 Johnson. Plywood, windows, electrical and plumbing fixtures, new 40 gallon water heater, flooring, all sizes lumber, bricks, etc. See man on site.

SALE
SHEEPSKIN SLIPPERS, REG. $21.95, NOW $18.95. SHEEPSKIN MOCASSINS REG. $30.95, NOW $27.95. SALE ENDS MAY 12.
MERINO, 1175 DOUGLAS AT VIEW, 388-6651.

EATON'S WAREHOUSE STORE
749 View St.
SHELVING
STORE FIXTURES
Showcases, price markers, etc. Matthews Agencies, 922 Meares, 388-4123.

COLWOOD-LANGFORD Furnitureland
Open 7 days
FLOOR SAMPLE CLEARANCE
THESE ARE JUST A SAMPLE OF MANY ITEMS PRICED TO CLEAR OUT IMMEDIATELY.
36" bookcase $69; 48" bookcase $79.98; multi-purpose roll cart $59; stereo stand $55; coffee table $49; open bookcase $39; buffet/bookcase, no glass $95; solid maple colonial 6-drawer chest $149; 5-drawer chest $149; 4-drawer chest $139; double dresser base $179; mirror $59; triple dresser base $209; mirror $65; sofa bed with spring-filled mattress $288; hi-back sofa and chair $499; Colonial sofa and chair Reg. $949.95, Clearout $688; RCA 20" color TV $468.88; Dk pine 4-pc bedroom suite $699; 3-pc wall system $369; 5-pc kitchen set $118.88; Restonic mattress and box set—39" $119.95; 54" $144.95; queen size $259.
1610 ISLAND HWY
(Farmers Market)
TELEPHONE 478-1921

Mais Furniture & Appliances
GOOD USED
Naugahyde recliner $98, chairs from $5, buffet $89, dining table—leaf—6 chairs $95, 4-drawer chest $49, nite table $24, automatic dryer $158, coffee table $19, 30" electric range $88, Inglis washer/spin dryer $198, blue swag lamp $10, swivel bar stool $128, 23" console B & W TV $78, deluxe automatic washer and matching dryer $375.
ASK ABOUT OUR
RENTAL
Furniture, Appliances TV's
1821 COOK
385-2435

MCCLARY HARVEST GOLD 10 cu fridge $218; Zenith 20" Solid State black and white TV with warranty $99.95; BP John 6 pc bedroom set with galley mirror $950; 5 pc dinette set $149.95; 8 pc Queen size waterbed $348; Admiral 4 speaker stereo with 8 track $298; Zenith solid state color TV, approx. 1 year old $340.95; Oak office desk and chair $369.95; occasional chairs and rockers from $25 to $95; 39" waterbed complete with frame $149.95; sofas and chairs from $50 to $399; 3 pce. coffee table sets $278; Maple lamp table with drawer $48; 4 drawer chest $79.95; Vinyl loveseat hide-a-bed in excellent condition $269.95; Maytag 110 volt dryer in avocado $118.88; 1 French Provincial end table with marble top $79.95; 1 French Provincial end table with drawers $99.95. Viking 16 cu white with bottom freezer $299.95.

The Traders
388-6264 715 Finlayson
Open nights 'til 9 p.m.
Sat. 'til 6, Sun. 12-5
NEW AND USED
Hide-a-beds, $149 to $299; Queen size hide-a-bed, $349; 2-pc. Chesterfield suites, $139 to $699; Wooden rocking chairs, $59 to $119; Bedroom suites complete, $229 to $1042.95; Chest of drawers, $59 to $139; Dressers, $69 to $239; Night tables, $19 to $59; Cedar chest, $169; Drop front Secretarys desk, $339; Book shelves, $39.95 to $59; China cabinets, $95 to $379; Round rock maple table and 4 chairs, $439; Duncan Phyfe drop leaf table, $99 to $299; 5-pc. kitchen sets, $64.95 to $179; Sets of 4 dining chair, $99 to $209; Coffee tables, $29.95 to $95; Vacuum cleaner, $24.50 to $95; Single beds, $39.95 to $199; 9x12 rugs, $79 to $119. Use your Chargex or Master Charge
Pandora Furniture
1050 PANDORA 383-6319

INTERNATIONAL KNIVES
Specialty Knife Shop
SURPLUS CLEAROUT
Military Packs — Sacks and Straps — Tape — Clamps — Webbing — Rations — Mess Kits — and what ever.
NO RESONABLE OFFER REFUSED
Sterno — Reg. 89¢ ea. only 19¢ ea.
Genuine Leather Belts — Reg. up to $10.00 ea.
Clearout — Only $2.99 ea.
574 Yates St. 383-2422
(Across from the Post Office)

RENT TO OWN
Microwave Ovens
From $19.26 per month
• microwave • color TV • stereo
homark
• rentals • service • sales
"Home of the $10 service call"
381-5622
10-9 P.M. 6 DAYS A WEEK
Monthly rentals also available

NEW AND USED SEWING MACHINES
1 only treadle; electric portable $35; 2 electric portables $45. ea; console model $58; open arm portable $78; Singer Touch and Sew $98; open arm zig zag $159; Singer Golden Touch and Sew $168
USED ELNA'S
Supermatic $198, $398. 6 others to choose from. All with new warranties.
SAWYER SEWING CENTRES LTD.
388-6228
840 FORT ST.

ONE SECOND-HAND STOVE, one bentwood rocker for sale. 477-4384.
1968 VOLKSWAGEN STATION wagon, soft-top tent trailer. Sell, Swap, Trade, 478-1334
NEW SMOOTH 16"X12" CONcrete slabs, 85¢ each delivered. 592-7068.
FOR YOUR BOAT OR CABIN, pure virgin wool comforters, queen size and double size. Also firescreen. For information phone 652-5725.
IS YOUR TELEPHONE UNATtended? You could be loosing business. Buy or rent an Answering Machine from Interconnect, 3586 Quadra St. 384-0511.
LARGE ALUMINIUM SINGLE pane window, 8'x5', with casing, $50. 2 baseboard electric heating units, each 6' long, 1500 watt, $12 each. 656-3507.
GARAGE SALE
47 Maddock Ave. West. Saturday and Sunday, power mower, Viking dryer, good used clothing, miscellaneous items.
10-SPEED MANS TOURING bike, like new, fully equipped, ideal for work. Electric motor, ideal for canoe or small boat, call after 5 pm, 388-5283.
7 DESKS, 12 INDIVIDUAL lockers, 8' X 6', reception desk, folding tables, miscellaneous articles, plumbing and bathroom. 383-0897.
GARAGE SALE, SATURDAY, April 21, 10-4pm. 10 speed bike, 1966 Fargo Van, dark room, lots of miscellaneous. 1062 Costin Ave., Langford
MAPLE BUNK BEDS, $135. Wooden kitchen cupboards, double sink, vinyl recliner, Kenmore Power Mate vacuum, tricycle. 385-4078.
LARGE MIRROR, VIKING frost free fridge, Lazy Boy chair, carpets, lawn chairs, electric fireplace, odds and ends of household furnishings. 384-6175.
MOVING TO CONDO, BEDroom suite, single bed, fireplace screen, pram, kitchen table and chairs, many other items. 477-7955.
WOOD WINDOWS FOR COLD frames, $3 each; large plate glass, suitable for closing in patios, also, other framed windows. 478-6586.
SELF PROPELLING REEL lawnmower, N-scale track, hot wheels, blender, popcorn popper, console stereo, miscellaneous. 383-3482.
LAWN EDGER; SUNLAMP; portable sewing machine; Sunbeam mist curling iron; chest expanders; Colonial lamps; 5' aluminum ladder. 479-1275.
HIDE-A-BED; COLONIAL chesterfield suite; 2-piece green velvet sectional suite; $95 each. New white aluminium window shutters. 658-5568.
3-PIECE OVERSTUFFED chestecfield. 11'6" boat, plywood fiberglass and trailer. Single porcelain laundry tub. Offers. 478-1578.
ADMIRAL WASHER AND dryer, 4 yrs. old, good condition; oval braided rug, 13'x9'; child's single bed; houseplants. 656-4282.
WOODEN ROCKER CHAIR, dark; electric typewriter, desk model, wide carriage; skis, Head Standard; ski boots, 8½, womens. 385-8684.
SPEED QUEEN WASHER $30; trombone; 10 speed Raleigh bike for parts; firescreen; garden tools; old wooden arm couch and misc. items. Call 479-3839.
CONTENTS OF APARTMENT, hidabed, chairs, 7'7"x6'11" rug, lamps, tables, pictures, round birdcage, plants, 382-4879 after 6 or weekends.
10" DEWALT RADIAL ALARM saw, like new, with accessories, $300; older 30" range, guaranteed, $95; older dryer, new element, $65. 383-3505.
MOFFAT "SELF CLEANING Gourmet stove, $500. Washer, $275. Dryer, $200, both in excellent condition. Upright Cold Spot freezer, $250. 383-6991.
CONSOLE COLOUR TV, CHESterfield suite, portable bar, bar fridge, tent, oval braided carpet, dresser, 22 cubic freezer. 383-0691.
CUSHIONED FLOORING, KITchen cabinets, 6" jointer. Contractor selling, materials left over from jobs. 8 patterns to choose from in flooring. 479-5966.
1 YEAR OLD FILTER QUEEN vacuum in excellent condition, best offer. 4 year old Electrolux in excellent condition. Please call 385-5176 after 6 pm.

CHAINSAWS
Alf Becker and Son Ltd.
2981 Tillicum 384-6414
HAMILTON HOPS and GRAPES Wine and Beer Supplies
464 A Burnside Rd. E. 388-4511
SEE OUR WEEKLY SPECIALS
CEDAR HOT TUBS
Built to order. Buy direct from builder at low cost. 479-2986.
ELECTRONIC SCALES & CASH REGISTERS
NEW AND USED.
Owen and Sons
Cash Registers Ltd.
383-7134
PLANTERS FOR HANGING, patios, ¾" grooved cedar, well made with galvanized nails. $2, $3.50, $4.50 and $7. 642-3498.
8 ELECTROLUX SHAMPOOER, $200. Deluxe pingpong table, $50. Deluxe chrome/smoked glass dining suite, $450. 478-7489.
APARTMENT STACKING WESTinghouse washer and dryer. 3 years old. $350. After 4 pm, 658-5988.
5 HP ARIENS ROCKET V ROtotiller, two years old, excellent condition, $700; Canvas awning, like new, 10'x3½', $95. 656-1657.
GIANT GARAGE SALE, SATURday, 10-4. To many items to mention. 1870 Doney Rd. off Simpson off Mt Newton. 652-1678
12" B AND W TELEVISION, AS new, suitable for boat or trailer, $80; brown leatherette swivel chair, $50. 652-9916.
MOVING SALE; FURNITURE, washer, dryer and miscellaneous. 9 till 5 Sat, Sun, Mon. 1057 Richmond Rd.
DISHWASHER
Admiral DC2 avocado portable, under counter kit included, only $195. 592-7792, 384-8736.
MATCHING COPPERTONE stove, frostfree fridge, large freezer, Speed Queen washer, kitchen table and chairs $70, patio table and umbrella $40, basement rug 12x20 $60, area rugs 4x6. 477-0383.
FOUR 7-PIECE PLACE SETtings, Towne House Green Dale china, $25, includes extras; Colonial loveseat, like new. 477-1457.
GARAGE SALE, SATURDAY, 7 am to 5 pm, 4251 Torquay. Bicycle, indoor plants, childrens toys, single mattress, and much more.
SUNDAY APRIL 22, 11-4. Garage Sale. Crystal, brass, interesting bric-a-brac. 4024 Shelbourne.
2X14'S LUMBER, FLUOREScent lights, wooden windows, doors, hand rails, etc. 388-9079 or 474-1096.
SAWYER CABINET MACHINE, zig zag model, $100. Queen size mattress and box spring, $100. 595-7342.
GARAGE SALE, FRIDGE, CARpets, household furniture and miscellanous items. Sat 10 to 4, 541 West Bay Terrace.
JACOBSON POWER REEL, just sharpened, runs good, $75; 2 cycle water pump. 478-3116 after 6.
CHESTERFIELD, CHAIRS, dresser and many more miscellaneous articles, 383-5261.
ONE YEAR OLD DISHWASHer, excellent condition, $300. 386-6048.
MAN'S SIZE 48 BUFFALO wool sweater, ladies raincoats, size 18. 382-4879.
ALUMINUM DIVING TANK and backpack; power reel lawn mower. 479-2279.
SPLIT CEDAR POSTS, UTILITY trailer, water tank and sink for camper. 382-9762.
DINING ROOM SUITE WITH hutch, $280. Two 33 gallon fish tanks, everything included, $160. Water fountain, $170. Realistic stereo with Robert speakers, $295. 656-3561, 652-4191.
HAND CRAFTED SCALE model, 53' Schooner, unfinished by death of master builder. Hull complete, no mast, sails, rudder. Challenge for completion by skilled marine hobbyist. 384-9556.
ELECTRIC CHORD ORGAN with stool, 4 drawer chest of drawers, dog travelling cage, fiberglass drapes, 96 X 84; beginners golf clubs, 8' rubber tree, floor polisher. 595-5273.
ELECTRIC BARBECUE AND rotisserie, stainless steel, $50. Colonial buffet, maple finish, $145. Chandelier, crystal and antique metal, $40. All new condition. 477-3666
GARAGE SALE, SATURDAY-Sunday, noon to 4, 1816 Laval (off Gordon Head Road) Kitchen table and chairs, many toys, children's clothes plus quality miscellaneous.
FOR SALE, TWO LIVINGROOM lamps, large antique vanity, 20" stove, vacuum, kitchen set with 6 chairs, numerous garden tools, 4' X 8' aluminum window. Phone 478-8269.
GIGANTIC GARAGE SALE
Complete household for sale. Plants, new freezer and color TV. All appliances, furniture, swing set, good toys etc. Saturday 10-5, 860 Short St. 382-7461
MOVING
Furniture for sale, table lamps, Duncan Phyfe chairs and tables, Lazy-Boy recliner, Kirby vacuum cleaner and shampoo kit, 658-5685
BAYCREST ELECTRIC mower, $55. Lawn table and umbrella, $60. Heavy duty wheelbarrow, $50. Light wheelbarrow, $20. Electrolux vacuum, $30; 8½' fiberglass punt boat, $110. 595-8144
PROCTOR 4 SLICE TOASTER and coffee perk. Fireplace screen and tools. 40 cup coffee perk. High back chesterfield and ottoman. 8 drawer unfinished dresser. 3 man nylon tent. 382-7678 after 5pm
FOR SALE, ONE MEMBERship to Canadian Family Record Plan — includes certificate for 20—8x10 portraits and 1 cowhide leather 12"x14" album, $125. Phone 479-7831.
BLACK AND WHITE PORTable TV, $150 or best offer. Combination TV and plant stand. One pair semi sheer drapes 75x63, 6" high feather work boots, size 8, 746-5049.
WEDGEFIELD'S HP 26" RIDEon mower, $300; Toro Whirlwind 7 hp 26" ride-on mower, electric start, grass catcher, $675; Yardman 8 hp tractor with 36" mower, electric start, $750. 652-3951.
DRIVEWAY SALE, SAT. AND Sunday, 10-4. Something for everyone. 100's items. Cameras, car parts, fishing gear, lawnmowers, etc. Corner Glanford and Carey Rd.
GARAGE SALE. PIANO, FURniture, clothing, garden equipment, tires and wheels, misc. items. Sat. and Sun. 2236 Tashy Pl. off Arbutus at Gord

100 MISCELLANEOUS FOR SALE

MOVING, MUST SELL 2 PIECE colonial chesterfield, $150; easy dryer, $50; 10' oval rug, $25; studio couch, $25; kitchen table and odd chairs, $15; General Electric large fridge, $125; double bed, $25; 24' Ovels Cruiser hull, good condition, $485. 656-2309.

SLIDING GLASS COOLER UCN 6', deli case 2 deck UCN 8', Hobart under counter dishwasher, built in, miscellaneous grilles and fryers, oven freezer, Schaeffer 8', band saw, butcher boy 12", Reliable Food Equipment, 564 David St. 386-2811, 386-1813.

GIANT BASEMENT SALE Sat. April 21, 9:30-3:30. 628 Brookleigh Rd. Coffee and end tables, movie projector and camera, claw foot bathtubs, misc. household articles, vacuum, prints, items too numerous to list. 658-8686.

CARPETS, BROWN PATterned oriental wool, approximately 9x12, $195. Rust patterned, approximately 6x9, $90. With underlays. Excellent condition. Twin blade electric lawn mower with cord, $50. Needle Weed Eater, $25. 479-9764

TEL STAR VIDEO GAME COMplete with portable GE black and white TV. This and many other excellent games, toys, bricabrac and comics at our garage sale, 527 Foul Bay Rd. Saturday and Sunday, 1-4 pm. or phone 592-9486.

SHOP EQUIPMENT FOR SALE Craftsman 1 hp compressor, complete accessories, like new, $425; Craftsman ½ hp bench grinder, $100; ½" CP airgun, $100; electric sander, valve spring compressor, $25 each. 656-5944.

ADIDA BALL CLEATS, 8½, Puma runners, 7½, hockey skates, 4-5, Indian sweater, mans large, car 8-track, speakers, Sunbeam waffle iron, coffee maker, games board, Hotwheels and Sizzler car track, 1836 San Juan, Gordon Head.

STILL AVAILABLE, SOFA AND chair, chest of drawers, kitchen table (4 chairs), washer, dryer, typist's chair, portable sewing machine, tea wagon, upright freezer, naugahyde recliner, treadle machine, etc. Phone Mrs. Stephens, 479-7655.

SOLID MAPLE OFFICE DESK with file drawer $150; 30" coppertone range $295; Whirlpool apartment size semi-automatic washer $175; 2 pc sectional chesterfield $45. Mel's Bargains, 3460 Quadra, 384-3152. Chargex and Mastercharge available.

FURNISHING A SUMMER COTtage? Mel's Bargains has a good selection of reasonably priced chesterfield suites, dinette suites, beds, recliners, wringer washers, kitchen utensils etc. 3460 Quadra, 384-3152. Chargex and Mastercharge available.

HOMELITE CHAINSAWS SALES—PARTS—SERVICE RENTALS GIBSON POWERCRAFT 2520 Government 382-8291

LIKE NEW 3 piece bedroom suite $450. Round dinette with 4 chairs $300. Exercise bike $60. Two 1940's Singer Sewing Machines, RCA 40's radio. Odds and ends. 386-9829.

DEMO SALE 786 GOV'T ST. TOURIST CTR. This weekend only. Bricks, doors, windows, carpets, bring your own tools for lumber bargains, see man on job for best deals.

USED APPLIANCES, fridges, stoves, washers, dryers, Hoovers, wringer washers, deep freezes, 30 day warrenty. Bill's Bargain Barn, Craigflower and Tillicum. 384-5235 Tuesday-Sunday

WEDDING DRESS WITH FULL length matching veil, size 16; Singer Fashionmate sewing machine, Bissel carpet cleaner; Gendron 3 in 1 carriage. All in excellent condition. 479-1909 or 383-3271.

FOR SALE, 26" ADMIRAL COlour TV, still on warantee, $425, 7' couch, $200, brand new bedroom suite, $400; Kitchen set, $30; Lots of odds and ends. Will sell everything for $1000. Phone between 6:30-8:30 pm. 383-2866.

KENMORE CONTINUOUS clean 30" range, Harvest gold, with Corning top, A1 condition $400. Potter's wheel with motor, like new, $200. 2 speed exhaust fan, stainless steel $18. 112-743-5288.

PAIR OF SOLID MAHOGANY twin beds. Box spring and mattresses. Gibbard walnut French Provincal double bed. Two carved solid cedar panelled doors. Single plastic laundry tub. Miscellaneous items. 598-7501

SPEED QUEEN SUPER TWIN washer and spin dryer combination, apartment size, good condition, $175 or nearest offer. Rollaway bed, good condition, $25. Regal USA sewing machine, good working order, $25. 386-6037.

BASEMENT ESTATE SALE 132 Eberts St. Garden and hand tools, chesterfield suite, stereo component, Powermate vacuum, small fridge, kitchen set, dinette set, Lazy-Boy chair, day bed, lamps, and more. Sat. and Sun. 10-3 pm.

GARAGE SALE Sat. and Sun. 1-4 pm. Clothing, Ladies sizes 12-14, Junior size 7, some boy's jackets, toys and games. All items in good to excellent condition. Reasonable prices at 527 Foul Bay Rd.

ESTATE 18" colour TV $250, 9'x11' carpet $65, dresser wood $50, chrome kitchen suite $50, bedrest $15, rubber underlay rolls $5 each, singer treadle sewing machine $100, miscellaneous. 388-9741.

GARAGE SALE 2475 Selwyn Rd. Misc. household articles, 12 cu. ft. freezer, excellent condition; Oak sideboard, oak wardrobe, some clothing, books. House for sale too. Sat. April 21 9:30-3 pm.

SOLID MAPLE DOUBLE BED, 30" Moffat electric range, white; baseboard style heater, floor polisher, Kenmore upright vacuum, Electrolux, no powerhead; marine toilet, cartop bike/general carrier. 592-2534.

ADMIRAL AVOCADO LEFT-hand opening fridge, $275; Moffat Fiesta range with top oven, $175; older electric Singer sewing machine with wood cabinet, $35; child's unpainted plywood desk, $25. 385-1918.

9X9 BEIGE WOOL BROADloom carpet with underpadding. Kenmore heavy duty 7 program washer, 2 pair lined floral drapes matching bedspread. End table, chair, other items. 658-8923 after 6.

STIHL Chainsaws SALES—PARTS—SERVICE RENTALS GIBSON POWERCRAFT 2520 Government 382-8291

GE RANGES Microwave ovens, dishwashers at clearout prices. Limited Stock. HASTINGS APPLIANCES 2100 DOUGLAS 386-7734

LAWNBOY-SNAPPER Sales Service and Parts Sidney Rentals Ltd. 9773-5th St. 656-5541

WOMANS SIZE 14 KNEE length fur, Muskrat with silver fox trim on collar and hem. Worn only once. Appraised for $1000 asking $875. Call after 5, 642-4389.

GARAGE SALE, SATURDAY, April 21st, 2016 Courser Dr, Sidney. Inflatable 6 man raft, hide-a-bed and chair, bumper pool table. Other miscellaneous items priced to sell.

FOR SALE, 1 YEAR OLD 9X12 orange looped rug. 382-4662.

GIRLS HIGHLAND KILT, VEST, blouse, socks. Size 12. $75. 479-7393

CHEST FREEZER, 18 CU. FT, $250 or best offer. 656-4755.

HOOVER SPIN/DRY WASHER; clothes dryer. 384-7953.

100 MISCELLANEOUS FOR SALE

GARAGE SALE, SUNDAY, April 22, 12noon-6pm. High chair, furniture, dishes, miscellaneous. 4135 Carey Rd

60 GALLON AQUARIUM AND stand, $100 or offers. 6½ Evinrude motor and tank. 743-5007.

NURSERY SALE OF LARGE flowering shrubs, trees and bamboo. Shieling Nursery, 600 Brookleigh Rd, 658-5779.

HAVE PURCHASED KENmore fridge, selling 10 cu. ft. Frigidaire, good running order, $75 or best offer. Phone 478-4576.

WANTED Apt. size frost free fridges and 24" ranges for older apt. block. 477-6722, 595-2588.

GARAGE SALE® HOUSEHOLD and Gardening goods, 74 Regina Ave., Saturday April 21st, 8:30 am to 5 pm.

WOOL 5 PLY 4 OUNCE SKEINS. Various colours, regular $1.70 per skein. Willsell $1 per skein. Also 3 boat shuttles, $5 each. 592-4465.

GARAGE SALE; ANTIQUE furniture and miscellaneous. 3890 Cedar Hill Rd. 721-3355 Friday and Sat.

SANYO APARTMENT SIZE washer/dryer, excellent condition, 8 months old, $100. 384-7406 evenings.

3 PAIRS OF DRY CLEANED beige Draylon semi-sheer drapes, 14' and 7' wide, floor length, 7'x3½', $135. 656-4394

ELECTRIC FLYMO MOWER, never used, $80; Polaroid camera $10; baby highchair $12; antique ring $60. 652-5688.

BLUE NORDIC IRON STONE completer set, stainless steel dishes, ladies leather coat, utility trailer. 382-2290.

PROPANE COOKING UNIT, insert for RV $155, windows, misc for RV Wanted garden shed. 477-3201.

MUST SELL, VACUUM CLEANer, iron, electric sewing machine, B&W TV, 14 patio stones. Saturday 3-6pm. 595-8418

GARAGE SALE-1764 ST. ANN (Oak Bay), furniture, dishes, tools from 3 bedroom house. See my ad-house for sale under class 250, 592-4989

SIMPLICITY WASHER AND dryer, excellent condition. 592-4659.

ENGLISH RONSOMES (MARquis) 18" lawnmower with grassbox. No Sunday calls please. Perfect condition. 479-3505.

NEAR NEW ¾ HORSE 110 VOLT portable compressor, 2 gallon spray pot and equipment. Reasonable. 384-7667.

INCINERATOR BARRELS $6 delivered; screens, covers extra. Old barrels removed, extra. 479-4067 after 6, or before 8.

HARVEST GOLD ADMIRAL 28" fridge and 24" stove, $300; two 9x12 carpets, $30 each; Whirlpool dryer, $200. 384-8883.

7 CU. FT. CHEST FREEZER, six months old, asking $175. Phone between 4 and 6 pm, 386-0501.

ATTRACTIVE MODERN store show cases, view at 535 Yates Street. Phone 385-3521 days, nights 642-3791.

HARVEST GOLD ADMIRAL energy saver dishwasher, just 6 months old, must sell, $300. 477-3027.

23 CU. FT. MOFFAT CHEST freezer, new condition, $250 firm; Moffat automatic range, excellent condition, offers. 477-5750.

3 SHEETS OF REJECT BOARD, 4x8. 1 wooden door, new, 3x6x8. 1 wooden L shaped counter cupboard. 383-6637.

MOVING SALE-FURNITURE, drapes, garden euipment, freezer, fridge, washer and dryer, plywood. 477-3863.

5 PAIR WHITE AND GOLD Fiberglass drapes, as new, $65. Equalizer hitch and controls, $75. Boat, roof, hoist, $85. 479-8392.

UTILITY TRAILER, FISH tank complete, gas mower, race set, Cooper lacrosse outfit. 385-0225, Sunday 9-1.

CHAIN LINK, 37X10, TOP RAIL, 80 packets hardware. Two 4x3 chain link gates, $325. 112-743-9235 Millbay.

WATERBEDS Day or night, 478-7345.

CLEANER EQPMT. Dry cleaner closing out. Offer on all eqpmt and fxtrs. CENTRAL CLEANERS 790 Fort, 384-5231, evenings 383-9106.

D & R MOWERS 615 CHATHAM Good selection of used garden equipment-tillers-mowers. 384-5551

Office Desks New, Private. 656-5929

TYPEWRITERS CLEANED and serviced. Your home. $13.95. Sales 595-7907.

OUTDOOR INCINERATOR barrels. Ready for use, $5.95 delivered. 383-1328.

45-GALLON OAK WHISKEY barrels, good condition. $15. 383-1328.

VACUUMS Eureka and Hoover. Sawyer Sewing Centre, 388-6228.

POCKETBOOKS, RECORDS, tapes, posters. Centennial Books, 895 Esquimalt, 385-4243.

GREENHOUSE GLASS, 18 OR 24 oz., 60¢-80¢ sq. ft. 16¼x33½, 721-5267.

MOVING, LARGE BASEMENT sale, books, furniture, dishes, tools, clothing and childrens table, silver, etc. Saturday-sunday, 9am-1:30pm, 2632 Burdick Ave., Oak Bay.

45" FOLDING FANNY LEclerc loom, complete, $435. 479-9584 after 6.

LAWNMOWER Sheffield gas rotary, $69, 595-8362.

PORTABLE WASHER AND dryer, excellent condition. Call after 6, 477-1685.

KELVINATOR HEAVY DUTY clothes dryer, excellent condition. $175 (offers). 721-3427.

SEEFIRE WOOD STOVES with glass doors. Make beautiful fireplaces. 477-6164.

MOWER, EASY PUSH, 18", 5 blades, Craftsman, excellent condition. 658-8092.

GARAGE SALE: SATURDAY Sunday. 2604 Killarney Rd. 10-4. Household items. 721-3935.

CHRISTIAN BOOKS, RECORDS, and cassettes, sold and bought. 1270 May St.

SINGER FUTURA SEWING Machine $350 firm, large older style fridge $50. 388-4080.

BRAND NEW SINGER SEWING machine, $350 or best offer. For more information call 385-1786

ALL STEEL FOUR DRAWER lateral file, Capri steno desk and chair, phone after 5, 479-6226.

PASSOP KNITTING MACHINE $398, Sawyer Sewing Centre, 388-6228.

REFRIGERATOR, APARTment size, $75. Call Karl Riesach, 383-2167.

WILTON RUG, 9X11, $100. Phone 592-1345.

BRAND NEW, BEIGE CARPET, 9' X 9'6", $60. 658-5937.

LAWN MOWER, 3.5 20" CUT, rear catcher, near new, $200. 658-1057.

ONE STOCK RACK, FITS ½-ton or ¾-ton truck. $90. 652-4304.

CAMPER ICE BOX, $30. ROTAR antenna, $20. Phone 388-4790.

CLAWFOOT BATHTUB, NEEDS refinishing, $25. 479-9674.

ELECTRIC RANGE; 4-SPEED boys bike; folding bed and mattress. 479-6519.

100 MISCELLANEOUS FOR SALE

BASEMENT/FURNITURE sale. Come for the junk or come for the good stuff. 6 drawer Victorian mahogany chest, $225; beautifully finished pine butler cabinet, $200; 8' mahogany adjustable shelving unit, $80; finished fir kitchen table, $80; pair of mahogany hall chairs, $50; 2-15 amp electric stoves (needs some repair), $25 each; assorted kitchen chairs, drop leaf tables, armchairs, bed, cupboard, mirrors, clothing, fine china, green 12x10 carpet (needs cleaning), $75; tent, sleeping bags, coleman stove, 42" lacrosse stick, $10; ladies bike, $25. Pot luck boxes of junque, $7 each. 592-6392 1534 Hampshire Rd. Sat. morning.

18" COOPER CLIPPER REEL type mower, new condition. $150. 383-8269.

BLACK BEAR RUG, $125. GIRLS skates, size 1, $5. 592-9520.

FOR SALE 8X4 POOL TABLE, $400 or best offer. 382-5798.

FENCE POSTS, SPLIT CEDAR, 8 ft., $1.35-$2.00 each. 652-2824.

USED RED CHIMNEY BRICK. 477-3010.

UNPASTURIZED HONEY 8 and 30 pounds, phone 652-1067.

BRITISH MADE REEL TYPE lawn mower, working condition. $80. 592-0680

TILTING ARBOR BENCH SAW, new, $95. 382-0367.

APARTMENT SIZE WASHER, spin-dryer. 477-4877

INGLIS WRINGER WASHER, excellent condition, $65. 592-6629.

CROCHETED LACE ROUND tablecloth, $200. 383-7940.

PROPANE HOT WATER TANK, glass lined, 383-7796, 384-8101.

GARAGE SALE, 3848 HOBBS ST. 11-2, Saturday, April 21st.

POOL TABLE AND ACCESSories, $250, phone 478-0898.

LIKE NEW: GM SHORTBOX canopy. 479-0084.

SUPER GARAGE SALE: 12-5, 1990 Kings Rd.

1976 UTILITY CYCLE TRAILer, 3 rail steel, $325. 478-7104.

SHARP CASH REGISTER, $300. 6-piece kitchen set, $65. 479-4639.

2 LARGE ALUMINUM LADders. 595-1742.

FRIDGE FREEZER, SMALL appliances, 450 Cecelia St.

CUSHMAN GOLF CART 592-2858

HIDE-A-BED, SEALY POSturepedic. Phone 595-3330 after 6 pm.

9 PIECE STERLING SILVER dresser set, $225. 384-7070.

BELMONT BARBER CHAIR, $400; small safe, $150. Both excellent. 384-7071.

100 GALLON TIDY TANK, $100. 479-6761.

FREE CEMENT LAUNDRY tubs, phone after 5pm. 384-0896.

FOUR CAMPER TIE DOWNS TO fit stake pockets, $25. 384-7511.

2½" 3 HP CONSTRUCTION pump with hoses, $250. 384-7511.

6' SPRUCE EXTENSION LADder, $45. 384-7511.

FOUR 25' SOAKER HOSES, $2.50 each. 384-7511.

UTILITY TRAILER, $150. 386-7319.

STANDUP GUN CABINETS, unfinished, glass doors, two sizes available, 478-9345.

MCCLARY-EASY AUTOMATIC washer, good condition. 479-7223 or 479-3820.

DEEP FREEZE 26 CU FT, $200 477-9657

OLL AWAY COT, $40. 383-7236

RUG REMNENTS. 592-3145.

101 CHILDREN'S MISCELLANEOUS

ROUND-A-BOUT Children's Clothes Consign/sell your quality children's and maternity wear. 1005 View, Tues-Sat, 10-5p.m. 385-6552

A B C CHILDREN FURNITURE Factory prices. Now on display at Atlas Cabinets, 370 Gorge Road, East. 388-6814.

CRIB $60; 10 SPEED BIKE $70; car seat $25; stroller $10. Call after 6 pm. 479-0947.

WANTED CRIB WITH OR without mattress. Phone 385-5076.

GENDRON BUGGY, CONverts to car bed, good condition. Phone 385-3235

THISTLE BABY CARRIAGE, $60; basinette with frilly white skirt, $25. 477-5229.

CHILDS WOODEN DESK, 3 drawers, matching stool, 746-5049.

SLIGHTLY USED CHROME and net playpen, new $43, sale for $20 or best offer. 384-0373.

YOUTH BED, RED, WITH MATtress, $40; car seat, $15. 477-0484.

WANTED: BIG WHEEL, GOOD condition. 477-1933

SOLID PINE INFANT CRIB, asking $55. 386-9978

103 MISCELLANEOUS WANTED

ATTICA ANTIQUES WE WILL PAY CASH FOR ANY OF THE FOLLOWING ITEMS THAT YOU WISH TO DISPOSE OF: FURNITURE, CLOCKS AND WATCHES, COPPER AND BRASSWARE, SILVERWARE AND ANY ANTIQUES IRRESPECTIVE OF CONDITION. 382-4214

THE SALVATION army needs your re-usable clothing, furniture and household goods. "Help us to help others." Family Thrift Stores. Victoria, Sidney and Langford. For pickup — 386-3295.

Robinson's Guns Bought for Cash HIGHEST PRICES PAID 1307 Broad St. 385-3429

GUNS WANTED! All types — also military badges — medals — knives — swords — old pocket knives — watches — telescopes. INTERNATIONAL KNIVES 574/476 Yates St. 383-2422 (across from the Post Office)

CASH FOR YOU UNWANTED diamond rings. 478-7843 or 478-2240.

WANTED: CONSTRUCTION shed on skids. Call 385-3542 or 652-5732.

103 MISCELLANEOUS WANTED

CASH Costume jewellery, quality used clothing, vintage clothing, antique clothing, linen, furniture, antiques, china, collectables, bits and pieces. Please call 385-9878 or 384-4547. THE BAY WINDOW

CASH FOR SCRAP We buy re-cyclable scrap metal, industrial and domestic. CLEANSTEEL PRODUCTS LTD. 343 Tyee Road, 384-4161.

CITIZEN ADVOCACY IS IN need of saleable items for their Garage Sale. Proceeds go to operating the Volunteer Program. Call 388-4244 weekdays or 385-1105 weekends and evenings.

RANGES LESS THAN 12 YEARS old, Kenmore, Inglis, Whirlpool, Speed Queen, Simplicity washers, almost any make dryer, working or not, 478-6000, 478-5449.

BEER BOTTLES and cans 60¢ a doz. Old car batteries, radiators, copper, brass, lead etc. at 526 David, 383-1328.

WANTED BY MONTH END. Good condition Kenmore deluxe electric range 30", brown or beige color. Payment in cash. After 6:30pm. 384-1308.

Big Bucks For Books At The Bookminer's 841 Fort 385-1722

APPLIANCES

Washers, dryers, ranges, fridges, 385-2033.

DIAMONDS WANTED Cash for your diamonds and rings in any condition. Universal Trading, 584 Johnson, 383-9512.

ANY OLD FASHIONED FURNIture, jewelry, toys, clocks, tools, etc. Condition unimportant, anything old. 595-7918.

WANTED WHALES TEETH, elephant tusks or any odd size piece of ivory in any condition. 598-2327.

COLLECTOR PAYING CASH for Hummel figuries and plates. Also Royal Doulton figures and Toby jugs. 383-0405, 386-0911.

WANTED TO BUY, USED FURniture, appliances and miscellaneous items. Waynes Wagon Wheel Store, 652-3321.

OLD FASHIONED DECK chairs, condition of canvas not important. 383-5961 after 4 or weekends.

ANY OLD PERPETUAL OR anual trophies for history of sports. Baseball, curling, etc, 384-4818.

SELL OLD BOOKS TO THE HAUNTED BOOKSHOP 382-1427

WANTED CHAIN LINK FENCing, any length, will remove. 652-1534.

MOBILE HOME AXELS AND hitches wanted. 721-3355 or 478-2924 anytime.

FRIDGES, SQUARE CORnered, working or not. 478-6000, 478-5449.

LADIES 3-SPEED BICYCLE; lawnmower, preferably rotory, reasonably priced. 385-6843.

DRESSER ALONE OR WITH matching chest of drawers. 382-1517.

WANTED A USED WAGON (preferrably wooden) in good condition. 478-8016.

WANTED: ALUMINUM EXtension ladder, approx. 32'; Fisher-Price castle. 652-1432.

ANTED: OLD ANVIL, FAIRLY good condition and heavy. 479-6862.

WANTED: PINT CANNING jars with glass lids. 384-4053 after 4.

FRIDGES AND FREEZERS bought. 383-7213. All Temp.

TOP PRICES PAID FOR OLD post cards. 595-7567 or 383-8311

PIANO WANTED. 384-3935 OR 385-6391.

WANTED: CEMENT MIXER lease or buy. 479-2744.

WANTED: JUKE-BOX, IN good working order. 479-3123.

WANTED: WOMANS 5 SPEED bike, 479-6760.

CARPET Used, 9 X 12 or larger. 479-6760.

TUXEDOS, WEDDING AND bridal dresses, 383-3211.

VILAS CANDLELIGHT QUEEN size bed. 642-4381.

WANTED-LEG FOR MERCURY motor, 65 up to 115 Hp. 383-3804.

COCA COLA ITEMS WANTED, phone 477-1034.

WANTED-GIRL'S 16" 2 WHEEL bike, good condition. 656-1329.

GOOD USED CARPET, 9X12, 382-6985.

APPLIANCES WORKING OR not. 382-4493.

WANTED: PAIR OF LADDER jacks, 383-1394.

BOXING SPEED AND PUNCH bags. 652-3567.

WANTED-LIFE JACKETS. 384-4686 between 5-7 pm.

109 MISCELLANEOUS TO RENT

FOR RENT UNIT R115, 1958 White Heavy Duty Wrecker GVW 27,940 lbs, $200 per month. R-116, 1968 Ford Tow truck, GVW 8,140 lbs, $150 per month. R100, 1972 Hayes 20' flatdeck with SKB hydraulic loader with operator. R300, 1969 Case backhoe with operator. 13,000 lb Hysters for rent. 16,000 lb Gerlinger Stradle Carrier. Rates available. Renco Machines, 743-2442, 8 am to 4 pm.

TYPEWRITERS Student rentals, manual $12 per month, electric, $30 per month. City Office Equipment, 386-8396.

CAMOSUN FURNITURE RENTAL MONTH TO MONTH 833 YATES ST. 383-3655

115 SWAPS

CONDOMINIUM ON THE PARK All the front windows have an unobstructed beautiful view of the trees and lawn of Beacon Hill Park. Very central, just 5 blocks from the Empress Hotel. Brand new 2 bedroom, fireplace, 1½ baths, beautiful interior and layout, equipped with all luxury appliances including washer and dryer. I will take your house or boat in trade. Asking $79,900. Phone Mr. Charles, days, 384-8035, eves., 598-8788.

1971 TR6, WHITE, LOW MILES, new brakes, trans and clutch, just tuned up. Ready for summer. $3700 or trade for best ¾-ton truck. 383-8558.

FAST 19' FIBERGLASS Inboard/outboard cruiser. Value $5000. Swap for house trailer, same value. Also Refractor telescope. 112-539-2208 after 6.

CHARMING LEGAL 4-PLEX, beamed ceilings, brings $7840 per year, asking $73,000, swap for boat, motorhome, small house, condominium or ? 385-0024.

SWAP INGLIS DRYER, FULLY automatic, very good condition for apartment size freezer or ? 384-4611.

WANTED-RESPONSIBLE FAMily or party to paint 36' Chris-Craft in exchange for cruising and fishing trips. 478-7104.

TRADE 14' ALUMINIUM BOAT for trials bike of equal value. 382-0130.

SURF BOARD FOR STEREO speakers. 592-0786 or 592-4178.

116 COINS and STAMPS

WANTED CANADIAN SILVER coins, 1966 and back. Also, US silver coins, 1964 and back, paying highest prices. Also, buying 1967-68 silver coins. 478-8580.

WANTED: COIN AND STAMP collections for auctions. Lunds, 386-3308.

117 ANTIQUES and ARTS

KILSHAWS LTD. ANTIQUES APPRAISED and AUCTIONS 6 generations of auctioneers 30 YEARS at 1115 FORT 384-6441

FINAL DAYS CLEARANCE sale, save up to 40%. Superb Early Victorian carved mahogany 3 pce. Parlour Suite, recently reupholstered at a cost of $1100, was $2250, now $1695; inlaid Loo table $695; 3 pce. Satin Ribbon Mahogany bedroom suite $350; Oak wardrobe $145; solid oak table and 4 chairs, refinished $475, and much more. Courtney ST. entrance Nootka Court. Financing available OAC. Serendipity Antiques 386-2648.

11TH ANTIQUE FAIR HYCROFT 1489 McRae Ave, Vancouver Sponsored by University Women's Club & Greater Vancouver Antique Dealers Association April 25,26,27-11am-10pm April 28-11am-9pm A Quality Show In A Beautiful Setting Admission-$3.00

NEW SHIPMENT OF OLDE English Furniture arriving Apr 20, Full 40' container from the U.K. Buy early, clean it up yourself and save, compare our prices. Oak tables, chairs, sideboards, bedroom suites, wardrobes, marble top washstands, etc. Open all weekend, 10 min. from Vic. Pete's Place, 786 Goldstream 478-6000.

FRENCH PROVINCIAL Antiques. 19th Century Dining suite, beds, settees, chest of drawers, wash stand, round, oval and marble tables, chairs, Sevres and Limoges Porcelain etc. Jadis Antiques, 609 Courtney 384-4523.

CHINESE CARPET 9x6. Deep pile. Little used. Simple blue and white design (Peking). Handmade. $1500. 592-3325.

ONCE IN A LIFE TIME 300 year old burial mask from Central Africa. $5,300. Serious inquiries by appointment only, 658-8047.

WANTED: ORIENTAL RUGS, clocks, Georgian furniture, silver, paintings, etc. David Robinson, 1019 Fort, 384-6425.

NOVA SCOTIAN ANTIQUE twin spindle head boards, excellent condition, $200. After 4 pm, 658-5988.

TWO ENGRAVINGS, W.H. Lizars, 17 century "Puck and the Fairies"; C.W. Sharp, "Ariel". 385-2588.

FURNITURE REPAIRED. Antiques our specialty. Phone 478-2539.

SELL US YOUR OLD Silver, China, Collectables. Waller Antiques 388-6116.

ANTIQUE CANADIAN BELL pump organ, good condition. $350. 595-6023.

AUTHENTIC CHINESE EGG pots, 19" high, 19" diameter, planters. 652-1690.

VICTORIAN 3 PIECE LIVING room settee, new wine-red upholstery. 479-6437.

KERMAN 12' RUNNER UNused. Est. replacement $2200 (Jordan's). $1675. 595-2059.

DOUBLE SIZED BRASS BED 656-2948

ELGIN POCKET WATCH AND 1847 German musket. 382-2030.

120 GARDEN SUPPLIES

LARGE VEGETABLE GARDEN plot for rent or exchange. Royal Oak. 479-7722.

Fertilizer

SCREENED TOP SOIL WITH manure and sand, $10 per yard, delivery extra. Sterilized potting soil by bag. E. Nixon Ltd. Office 385-4431; Yard 478-0511; Nights 479-1937.

HORSE MANURE, EXCELlent mulch garden, shrubs, flower beds. 1 to 6 yard delivered. 652-2517.

SAANWOOD FARMS LTD. Cow manure. 652-2026 or 652-1743. No Sunday calls please.

PREPARE NOW WITH CHICKen manure. $20 per PU load, delivered. 474-1043

AGED HORSE MANURE AND sawdust, $4 a pickup load, 3 bags $1, 479-4419.

AGED HORSE MANURE, $8 load. We load. 50¢ sack. 1402 Mctavish Rd, 656-4428

AGED MANURE, CHICKEN, rabbit, pig or cow. You bag, 35¢. Pick-up load $4.95. 652-3501.

WELL ROTTED HORSE MAnure, by pick-up load. 479-1213.

Greenhouse

B.C. GREENHOUSE BUILDers, quality aluminum/glass greenhouses and accessories. See our display greenhouse at Elk Lake Garden Center. For information/brochures, phone 385-2841.

COROPLAST Greenhouse Covering, 4x8 sheets, $15.50. Wood frame greenhouses. 479-7908, evenings and weekends.

GLASS AND WOOD GREEN house. Dismantle and remove. $100. 658-5997 evenings.

Plowing, Rotovating and Cultivating

ROTOTILLING Gardens or yards. Reasonable rates. Rearmount tiller 12 horse tractor.

478-0274.

DON'S TRACTOR SERVICE 477-3913 We rotovate, plow, cut grass and brush; also loading and hauling.

RAMSAY'S HEAVY MOST POWerful 16½ hp Tiller; Guaranteed. Deeply tilled. Goes through 32" gate. Small, large garden, most reasonable rates in town. 598-6541.

ROTOTILLING Other garden aids, spring clean-up, compost. Reasonable rates. Days, 384-0125. Evenings, 478-8690.

EDS TRACTOR SERVICE Rotovating, leveling, vegetable gardens and yards. 479-2204 or 595-2500.

KEN'S ROTOVATING, SMALL gardens, large gardens, vegetable gardens, lawns, etc. 479-1213.

4 BROTHERS — ALL AREAS Hand Tillers, Tractors 479-6112.

HAROLD'S ROTOTILLING Powerful 20 hp machine will enter 30" gate. 478-6832.

120 GARDEN SUPPLIES

Plowing, Rotovating and Cultivating

COOPER TRACTOR SERVICE Plowing, rotovating, mowing, lot cleanup. 478-3143, 477-5167.

TED'S TRACTOR SERVICE, rotovating, plowing, haycutting. 478-4059 or 642-5602.

KAYTERS ROTOVATING, lowest rates in town. Free estimates. 383-8269.

DAVE'S LOW COST ROTOVATing. Leave message and phone number 479-4513.

FOR ALL ROTOTILLING work. Satisfaction guaranteed. 479-7693.

ECONO ROTOTILLING 384-3245

Seeds, Bulbs, Plants Trees and Shrubs

FUCHSIAS 175 named varieties, 12,000 plants, 4" pots, 75¢ each, $7.95 for 12 pots.

CHRYSANTHUMS Outdoor varieties-bush-tall-sprays-large incurves, 4" pots, $1 each.

GAZANIA Can be used instead of Geraniums, annual and perennial, tray of 4 plants $1, 4" pots 75¢ each. Deckers, 2036 Bazan Bay Rd. Sidney, B.C.

GERANIUMS, EXCELLENT crop this year, reds, pinks, variegated, price range 80¢ and up. Also fuschias and assorted plants. 1909 Hovey Road, 652-3763.

LOGAN BERRY, MARION blackberry, plants and 2 year Port Orford Cedar. $1.25 each. 477-1775.

HALF PRICE FOR ONE month, home grown Dahlias, Fox Glove, Shasta Daisies, Holly Hocks, Lily of the Valley, Raspberry cains. oap, 598-8475.

THUJA PYRAMIDALIS, EXcellent for hedges, 3' tall, $3 each. Will deliver. 479-5394.

BEDDING PLANTS, 1075 GOLDstream Ave. at rear. Phone 478-4488.

LARGE VARIETY GERANiums for sale, beautiful plants. Discount seniors. 385-9292.

Tools and Supplies

GARAGE SALE 2434 Tanner Rd. 10 am Sat and Sun, Misc Garden tools, Malsher Planter Jr. Utility trailer and Ford 9N tractor w/rotovator.

Top Soil, Rocks and Fill

FREE Blasted rock, View Royal, 479-4619.

BLASTED ROCK, FREE FOR the taking. 592-1551.

TOP SOIL Quality black soil. 477-2925, 652-2483.

NO. 1 SCREENED BLACK loam, 4 yds, $47. 7 yds, $68. Bag $2.25. 595-8129

BY SACK WEED FREE GOOD black soil, 382-2843, 7 days a week.

REASONABLE RATES ON sand, blasted rock, gravel, crushed rock, etc. 479-9851.

SAND, GRAVEL, DRAIN AND crushed rock, 1 to 6 yard loads. 658-5406.

FREE FILL, DELIVERY charge only, topsoil, fill sand and blasted rock. Reasonable. 658-5172, 658-8921, 479-1582.

NO. 1 SCREENED TOPSOIL mixed with sand and manure, 14 yrds. $125; 7 yrds. $70. Sell pickup load, $9 yard. 478-3322.

WEED FREE VIRGIN SOIL Black, shredded and usual excellent quality. Call A-1, 383-1532.

NO. 1 PEAT SOIL OR MIXED peat and sand, 10-20 yards loads, $8-$9 per yard delivered in Victoria. 743-2467.

NO. 2 TOPSOIL, 10-11 CUBIC yards, $6 yard delivered. 12-15 cubic yards, $5.50 yard delivered. 652-1194 Business. 652-2445 Residence.

TOP QUALITY SHREDDED top soil with manure and sand added. 10 to 14 yards at $9.25¢ per yard. Smaller quantities available. Peninsula Bulldozing, 479-1884.

BLACK WEED FREE SOIL, mixed with sand, screened ¾ minus, government tested and approved. $11 yd delivered. Unscreened, $8 yd delivered. On orders loss than 5 yds add $3 per yd. 386-8838, 479-0581.

SAVE DOLLARS ON WEED free top soil. You haul, we load. ½-¾ ton pickup truck load, #1 screened, $12. #2 unscreened, $9. Larger quantities available, #1, $8.50 cu.yd. #2 $6 cu.yd. Saturday only 10-3pm. 2090 Munns Rd. Watch for sign at gate.

125 PETS and SUPPLIES

LARGE ST. BERNARD, 12 months old, trained, free to good home. 385-8728 after 5.

GERMAN SHEPHERD AND Lab cross male puppy, 2½ months old, free to good home. 478-6781.

REGISTERED GERMAN SHEPherd, 17 months old, tatooed and shots, $100. 478-4953

YOUNG BLACK AND WHITE Dutch rabbits. Good markings. $3.50. 478-1135

FREE TO GOOD HOME, PURE white spayed female cat. 382-6746.

POMERANIAN PUPPIES, $125, also 1 yr. male Pomeranian, $100. 479-1762.

REGISTERED BLACK MALE manx cat for sale. Call anytime 595-0942.

IRISH SETTER-POINTER, first cross, male puppies. 7 weeks old, $45. 652-1053.

PUREBRED CHIHUAHUAS, 8 weeks, 383-0187, after 4:00 weekdays, 3258 Glasgow.

FREE CAT TO GOOD HOME, gentle adult male, neutered. 652-3365.

REGISTERED FEMALE DOberman, 1 year old. Purebred Doberman puppies, $125. 474-1961.

FEMALE BASSETT HOUND, 1 year, registered, white and tan, show stock, $150. 112-743-5288.

WANTED FOR STUD SERVICE, blue or seal point siamese, 642-4496.

DOBERMAN PUPPIES FOR sale, $125, black and tan. 383-5129.

HUNGARIAN VIZSLA POINTer, registered female pup. Offers on $200. 595-4208.

WANTED: MALE SIAMESE OR Burmese kitten or young cat, 478-8146.

MALTESE PUPPIES, 8 WEEKS old. Call Sunday only, 595-5485.

TWO FEMALE MINIATURE poodle puppies, silver, $80 each. 743-9780.

PUPPIES, BOSTON TERRIERS, toy Japanese spaniels, fat and sassy. Cobble Hill, 743-2701.

FREE TO GOOD HOME 3½ month male Spaniel cross. 595-7062.

FREE SPANIEL CROSS PUPpies. 478-0661.

2 SPRINGER SPANIELS, VERY reasonable. 721-3560 after 5pm

THREE MALE MALTESE PUPS 5 weeks old. 595-6374.

BUNNIES FOR SALE, $5. 642-4496.

KITTENS, FREE TO GOOD home. 479-3712.

FINCH, BUDGIE WITH CAGES and stands. 383-0591.

125 PETS and SUPPLIES

WARM HEARTHS AND KIND hearted new owners sought by much beloved cats. 2 attractively marked, affectionate, spayed, calicos, mother 12, daughter 9, need semi rural home together away from traffic. Housetrained, respect furniture, like outdoors. 479-6358, 388-9242.

SPRING SALE: W. COCKAtiel; breeder and baby budgie; zebra finches and canary. 10% off all stock, 15% off fish books. The Bird Cage, 3

150 CARS FOR SALE

DOUGLA
VOLKSWAGEN
AUDI

Your Largest Volkswagen Audi Dealer On The Island!

VOLKSWAGEN! No. 1 IMPORT IN CANADA AGAIN!

Take advantage of our SPRING DEMO SALE All Models!

PREMIUM USED

78 FOX Station Wagon. Automatic, sun roof, 31,000 km. $7495
76 VW 7-passenger bus. 4-speed, 13,000 miles! $7295
75 GREMLIN 'X', 3 speed. 30,000 miles. $2995
74 AMC HORNET, 2-door. Automatic, power steering, 37,000 miles. Very clean. $2895
74 VW WESTFALIA, 4-speed. Full propane, 38,000 miles. $7295

TRUCKS

78 FORD ¾-ton Club Cab. Loaded! $8495
76 TOYOTA Pickup, 4-speed. $3495
76 FORD ¾-ton with camper $6995
76 GMC Jimmy, 4x4 $6995
76 CHEV ¾-ton, automatic. $6395
75 GMC Van, customized. $5995

Douglas Volkswagen Ltd.
3329 Douglas Street
388-5466
Dealer Licence 5100

NIGHT MOVES

1968 Beaumont, 350-375 horsepower. M21 4-speed, sunroof, flared fenders, mags, cassette. Serious inquiries only. To view, call 478-2347.

COLLECTORS!

1952 Dodge Club Coupe, original mileage 86,000, good running order, body rust-free. This collector's item would be ideal for restoration. $500. 592-6603.

TOTAL LUXURY

Absolutely like new, 73 Thunderbird, all white, 27,500 Victoria miles. All power, Pirelli tires, Gabriel shocks, $15,900 new, asking $7,000. 658-8477.

MUST BE SEEN

1967 Camaro, 76,000 original miles, 327 automatic, power steering, buckets, column shift. Local car, original paint, no rust, tested. Reduced to $2400 for quick sale. 478-4248 after 6 pm.

1972 METEOR MONTCALM, low mileage, excellent condition, 2 door hard top, air conditioned, V-8 automatic, power steering, power brakes, power windows, built in stereo and radio, $2750. 479-3830.

1975 VEGA GT STATIONWAGON. Uses any gas. Recent new radials and clutch/gearbox service. Radio. Fine appearance and condition. Good buy at $2,095. Owner bought Van. 382-5842 after 5 or weekends.

1976 VOLKSWAGEN RABBIT, brown 2 door automatic, am/fm radio, rear defogger, fully reclining bucket seats, high traction, front wheel drive, lady driven, mint little gas mizer, only 24,000 miles, $3995. 598-2785.

Sidney Car Mart
WHERE YOU GET QUALITY AT A DISCOUNT
Cars, Pickups and Vans
9757 5th St. D01591A 656-2432

LOOK

1959 Ford 2 door hardtop. Red and White, 352 motor, automatic, mint interior, city tested. Best offer. 478-3564.

CAPITAL CITY AUTO
1976 Datsun F10, 5 spd., hb. $2995
1969 Pontiac Grand Parisienne. $695
1750 GOVERNMENT ST.
386-7508 DL5066

BRIGHT WINDOW VAN

1970 7 passenger VW. Low mileage, new tires. For personalized service call Michael Martin, Metro Toyota, 386-3516. D00431A.

PURE LUXURY

1975 Toronada Brougham, all power, air conditioned, cruise control, velour interior. Real beauty $5600. 477-0480 weekdays after 5.

61 VW BUG, CUSTOM INTERIOR, Porsche rims, sunroof, rebuilt bus engine with extractor. Have receipts. Days, 385-9777. Evenings, 479-5843 or 479-2864. Karen.

ENSIGN
CHRYSLER PLYMOUTH

ENSIGN
CHRYSLER PLYMOUTH

ALL UNITS CHECKED BY CAR CLINIC DIAGNOSTIC CENTRE

Specially Selected PREMIUM 4-Door Sedans

78 Caravelle
Automatic, power steering, power brakes, radio, power windows, tilt steering, air conditioning, 12,653 original miles.
Stock #8455
Sale Price $6494

77 Comet
Automatic, power steering, power brakes, radio, vinyl roof, 12,322 original miles.
Stock #8442
Sale Price $4994

76 Volare
Premier model, automatic, 6 cylinder, power steering, power brakes, radio, vinyl roof.
Stock #8467
Sale Price $4494

74 Marina
Automatic, 4 cylinder, bucket seats, 18,136 original miles
Stock #51341
Sale Price $2292

ALSO ON SALE NOW

79 Volare
78 Camaro Z28
78 Volare S.W.
78 Caprice
78 Dodge Diplomat
78 Dodge Colt
77 Dodge B100
77 Lemans
77 Volare
76 Nova
76 Gran Prix
75 AMC Pacer X
74 Olds Cutlass
73 Valiant
73 Chrys. Newport
73 Maverick
73 Monte Carlo
73 Dodge D300
72 Ford Ranchero
71 Volkswagen
70 Maverick

Plus Many More

GOV'T TESTED PLUS 2-YEAR WRITTEN WARRANTY

ENSIGN
Chrysler-Plymouth Ltd.
DOWNTOWN YATES AT COOK
Dealer licence number D495A
386-2411
Open Weekdays Till 9:00

1975 HONDA HATCHBACK. Clean. Just tested. Runs well. $2250. 384-1721, 592-3121, Sports and Classic Cars, 640 Hillside. D5433.

ONE OWNER, ELDERLY COUPLE. 1968 Dodge Monaco. Very low mileage. New tires, exhaust, brakes and paint. Absolutely superb car, $2000 firm. 386-9607.

1967 T BIRD, 4 DOOR, LANDAU vinyl roof, all power, 390 motor, 62,000 miles, snow tires, top condition, one owner, $3250, phone 477-8756 after 3.

FORD FAN

Must Sell by Monday. 1954 Ford Skyliner body, and 1954 Ford Victoria. All there all stock. Best cash offer to $1000. 642-3230.

1956 METEOR, 4-DOOR SEDAN, perfect for restoration, new tires, brakes, shocks, exhaust. Runs like a charm. $800. Call Bob, 478-4529.

1968 CHEV IMPALA, 4-DOOR hardtop, vinyl roof, power steering, power brakes, power windows, tilt wheel, rally wheels, very clean. Offers. 386-9074

Brian Holley MOTORS LTD.
SUBARU
VOLVO

APRIL ECONOMY GAS SAVER SPECIALS

77 SUBARU DL Wagon 5 door, front-wheel drive, low miles, radio, radials, etc. $4995

76 CHEVETTE 2-DR hatch, 4 spd., deluxe, low miles $3195

76 COROLLA 1600, 2 dr. 4 spd., DK Green, accent stripe, radio. $3395

76 ASTRE Hatchback, auto., super clean $2695

74 VW Beetle, new paint, low miles $2895

72 PINTO Sportabout, low mileage, automatic. Metallic Green $1895

Sales Dept.
Open 9-9 Mon.-Fri.
9-5 Sat.
BRIAN HOLLEY
Motors Ltd.
3319 DOUGLAS
Between Woodward's and Woolco
DL00903A 384-1161

REG. MIDGLEY
AMC Jeep FIAT

SHOWROOM Demo Sale!

'79 SPIRIT 'DL' SEDAN, (Black), 232-6 cyl., LOADED WITH OPTIONS! Covered By The AMC BUYER PROTECTION PLAN. Save Over $800 at

$5695

'79 CONCORD 'DL' 4 DR. (Silver with Black Vinyl Top) Includes all the "DL" Equipt. plus the BIG 6 Cyl. Engine, Auto Trans, P. Steering, P. Disc Brakes, Tinted Glass, Light Group, Rear Defogger, Radio and Floor Mats. Covered By The AMC BUYER PROTECION PLAN. Save $600 at:

$6358

Both 'Demos' On Display in our Showroom. Come on by, and have a peak at Value.

"Good People . DEALING WITH GOOD PEOPLE" "Since 1964"

REG MIDGLEY MOTORS LTD.
736 Cloverdale 385-8756
DL 00347

METRO TOYOTA

"Your Best Value Dealer"

OVER 150 ESSO TESTED USED CARS to CHOOSE FROM

All reasonable Offers Accepted!

386-3516

METRO TOYOTA LTD.
645 FINLAYSON
DEALER LIC. 0431A

METRO TOYOTA

METRO TOYOTA

ECONO-LOT
NOTHING OVER $1999

66 Chrysler	$199
64 Ford C'stm	$399
69 Olds 98	$799
69 Mazda 4-dr.	$899
74 Matador	$999
71 Sport Fury	$1099
67 Crown 4-dr.	$1299
70 Hornet 4-dr.	$1399
72 VW Bug	$1399
71 Demon	$1899
74 Malibu	$1999
75 Fiat 128 Spt.	$1999
70 Duster	$1999.
69 Volvo 142S	$1999

386-3311
OR
386-3516
Burnside at Finlayson
DL 0431A

EMPRESS
PONTIAC BUICK GMC

MANY OF OUR VEHICLES HAVE A CROWN SEAL, 1 YR., WARRANTY ON THE POWER TRAIN! CHECK OVER THESE SELECTED UNITS — FOR YOUR OWN PEACE OF MIND!

78 GRANADA	$5995
77 TOYOTA 4x4	$6995
75 TOYOTA Wagon	$4195
75 CORDOBA. Loaded	$4995

OPEN
Mon.-Thurs., 9-9
Fri.-Sat., 9-6.
2867 Douglas at Topaz
382-7121 D.L.5701

SWIFTSURE MOTORS 382-8811

EXCEPTIONAL UNITS

1968 Mercedes 250S
1969 Olds Cutlass conv.
1970 GTO, buckets, consol
1973 Mustang 302 auto
1970 Cougar, 69,000 miles
1971 Chevelle 2 dr ht
1972 Cutlass S, clean
1966 Mustang, 6 cyl, 3 spd. Nice clean 1976 Caprice

Estate 9 pass S/W with air, pw, cruise. Only $5795

Transportation Special 1969 Satellite, 2 dr ht, mags, auto, V/8. Only $995

Economy special 1973 Datsun 1200, auto, clean. Only $1475

Another economy special 1973 Toyota S/W, 4 cyl 4 spd, exceptional at $1950

TRUCKS

1969 F100 4 spd, V/8
1965 Merc 100, 6 cyl, 3 spd.
1970 Camperized van
1970 Ranchero
1970 Toyota, auto

"LOOK FOR THE SIGN BEFORE THE RED LION"

MON. TO FRI. 9-8 P.M.
SAT. 9-5 P.M.
3388 DOUGLAS ST.
382-8811 DL 5001

Speedway MOTORS LTD
VOLKSWAGEN
PORSCHE
AUDI

SEE THE "SATURDAY NIGHT" RABBIT
THE ALL-NEW GTI
NOW IN STOCK
More fun — more flair
Same great economy
STILL SOME 79 VW CONVERTIBLES IN STOCK

DOWNTOWN AT SPEEDWAY
VOLKSWAGEN PORSCHE AUDI
971 YATES STREET at VANCOUVER
Dealer Licence No. D-5180
385-2415

1973 BUICK CENTURY, 2 DOOR hard-top, tilt steering, 80,000 miles, excellent condition inside and out. $1895. 477-2470.

SPRING SPECIAL

1971 Capri 2000, immaculate condition, complete service record. Offers over $1500. 386-1019.

GAS SAVER

1977 Gremlin X, 19,000 miles, power steering, power brakes, 2 litre, 4 cylinder engine, $3900. 383-4374

76 MAZDA COUPE, 4-SPEED, excellent condition, only 12,000 miles, $3150 or best offer. 479-8954 before 3 pm.

1977 HONDA HATCHBACK, standard, radial tires, cassette deck, radio, 32,000 miles, $3900. 382-7453, 388-9788.

1975 VEGA S/W, FOUR SPEED, four cylinder, 36,000 miles, good condition. Asking $1500. Phone 112-722-3368.

De Pape

DIESEL

79 Olds, 4-dr. Cutlass Brougham Wgn. V8 auto, ps, pb. Demand is strong — availability is scarce. Diesel is the way to go! 48c.DIESEL

78 Olds Delta Royale, 4 dr., air, tilt and telescopic, FM stereo, pw, p seats. Demand is strong — availability is scarce. Diesel is the way to go!

DIESEL

79 Olds Delta Royale, 2 dr., air, tilt telescopic, stereo. All power equipment. Demand is strong — availability is scarce. Diesel is the way to go!

PORSCHE

73 914 2 litre, 5 spd. trans., removeable hardtop. One owner, purchased new in Victoria with only 19,000 miles. All factory recommended, inspections completed to present mileage. Vehicle is absolutely as sharp as the day it was bought. Impossible to duplicate so hurry for this one!

MERCEDES

77 280SE, 4 dr., fuel injected, 6 cyl., sunroof, air, cruise, pw, stereo. Local one owner, 13,000 miles. As new — Save Thousands!

CADILLAC

78 Coupe de Ville d'Elegance, fully powered with all luxury options including air and stereo. Beautiful velour interior. Only 7,000 miles.

MERCEDES

72 350SL, V-8 auto., ps, pb, hardtop and convertible, air, stereo, silver with red interior, black convertible top. Exceptionally nice.

BMW 530i

78 4-dr., 6 cyl. auto., fuel injection, ps, pb, stereo cassette, air, sunroof. Traded to us by the original owner. Lovingly maintained and cared for. 15,000 mi. — Runs beautifully. Guest drive it soon!

79 MAZDA RX7, 5 spd., sunroof
78 CORVETTE Indy Pace Car
78 CADILLAC, 7000 mi.
78 LEBARON air loaded
77 SPITFIRE. Conv't and hdt.
75 JAGUAR, air, stereo, loaded.
74 JAVELIN, mags and tires
74 MG Midget conv't
73 MERCEDES 450 SE
64 THUNDERBIRD, Air, one owner.

Open 8:30-5:30 Closed Sat.
DePAPE MOTORS LTD.
Indoors at 779 Pandora
384-8035 D-5311

1973 AUDI FOX, 65,000 MILES, AM/FM cassette, new radials, excellent condition, 2 door, standard trans, $3100 or best offer. 385-2796.

1978 HONDA HATCHBACK, yellow, 18,000 miles, excellent condition, standard, quality fm cassette, extras, $3950. Call 388-6917 after 5 pm.

1956 CHEV, 2 DOOR, 6 CYLINDER, standard, with overdrive, $2650. 1965 Pontiac wagon, 283, automatic, body good, engine tired, $275. 652-3357.

1963 FALCON FUTURA CONvertible. 6 cyl. auto. Very few left in this shape. Phone Saunders Sales and Service, 474-2211. Will accept offers. D5932

1977 VOLARE PREMIER STATION wagon, power steering, power brakes, 60-40 bucket seats, will consider trade for older 18-20' trailer and truck. 749-3060.

JUST A TOY

76 Pinto wagon, 302, automatic, mags, AM/FM cassette, 410 gears, much more. Offers on $4000. 479-0581.

1978 OLDS CUTLASS SUPREME Brougham, excellent condition, loaded with options, warranty. Should be seen to appreciate. 382-8282.

TOYOTA CROWN STATION wagon, 4 door, automatic transmission, radio, snow tires, rear power windows, 59,000 miles. $1200. 478-7449.

1971 TOYOTA CORONA, AUTOmatic, radio. Clean, runs well. Weekend clearance $785. 384-1721, 592-3121, Sports and Classic Cars, 640 Hillside. D5433.

1971 TOYOTA COROLLA. VERY clean. Well maintained. Tested. $1150. 384-1721, 592-3121, Sports and Classic Cars, 640 Hillside. D5433.

1973 COLT WAGON, AUTOmatic, radio. Clean and well cared for $1585. 384-1721, 592-3121, Sports and Classic Cars, 640 Hillside. D5433.

1978 CHEVETTE 4 DOOR hatchback, yellow with black interior, showroom condition, 12,000 km, $4500 new, sell $3950 firm. Phone after 5:30 pm. 385-4010.

68 CHEV STATION WAGON, good worker, 327 automatic, best offer over $300. Also 2 steel utility trailers and pressure pump and tank, 110 volt, 748-2308.

1967 FORD LTD, 2 DOOR VINYL roof, 390 automatic, power steering, power brakes, chromies and Craig power play stereo, $650 or best offer. 595-1938

56 CHEV, 2-DR. SEDAN, BLACK, late model motor and trans, radial tires, many extras, like a new car. Compare price at $5500. 598-5371.

67 COUGAR, REBUILT MOTOR and trans, new shocks and tires, exhaust, body excellent with rear fender flares. $2300 or best offer. 385-0829.

1972 DATSUN 510 STATION wagon, excellent condition, reasonable offers to $1700 considered. AM-FM radio, must sell, phone 385-8067.

$4,500

1978 Datsun 200SX. Sunroof, AM/FM, low mileage, 642-4519.

1972 TOYOTA 1600 COUPE DEluxe, radio, snow tires, city tested. Excellent for city driving, $1200. Call 592-1903, after 5.

1974 VOLKSWAGEN, $2000. 383-9391 between 6-9 pm.

1974 ASTRA STATION WAGON, blue, chrome roof racks, $1700. 382-7569.

69 MAZDA 1500 STATION wagon, offers, phone 477-0497.

1951 AUSTIN V8, TESTED, $3000. 656-6802

1974 MATADOR, BLACK, $2000 or best offer. 386-7397, after 4 pm.

72 VEGA STATION WAGON 656-1348

1962 VOLKSWAGEN, ENGINE good, $250. Phone 477-9772.

1970 FIAT 124 WAGON, NEEDS clutch, $400. 478-7891.

1977 TRAMS AM

Black on black, T.A. 6.06 automatic, full T-tops, new paint, power windows, tilt wheel, radio, 8-track, 3-way speakers, etc. Must see. 383-2526.

S&H TOYOTA CENTRE

Two Locations To Serve You Better

848 YATES ST.
381-5222

79 COLT HB
78 HONDA CVCC
78 ASPEN
78 FAIRMONT
77 CAMARO
77 MONTE CARLO
77 CORDOBA
77 DATSUN PU
77 HONDA
76 DODGE PU
76 REGAL
76 MONARCH
76 CHEV VAN
76 FORD LTD.
74 MUSTANG FB
71 COROLLA

FORT and FOUL BAY
592-2471

78 MALIBU
78 CAPRI
78 CORDOBA
78 LE BARON
78 CONCORD
78 COROLLA
77 MONARCH
77 CELICA
77 GMC PU
76 HONDA
76 DART
74 VOLVO SW
73 CELICA
72 COROLLA

SAUNDERS AND HITCHMAN LTD.
2040 Cadboro Bay Road at Fort and Foul Bay
Dealer Licence D01751A

PETER POLLEN FORD

USED CARS

79 Volare	$5900
78 Fairmont	$4800
78 Zephyr	$4800
78 Olds Cutlass	$5800
78 Mini	$3100
78 Monte Carlo	$6500
78 Datsun 510	$4900
78 Nova custom	$5700
78 Honda Civic	$4300
78 Datsun F10	$3900
77 Nova sedan	$4300
77 Buick sedan	$4900
77 Volare	$4300
77 Monza Spyder	$4700
77 Aspen S.W.	$4900
77 Comet sedan	$4700
77 Maverick	$4400
76 Maverick	$3900
76 Honda A.T.	$3100
74 Comet	$2700
73 Montego MX	$3600
73 Volkswagen	$2200
73 Mustang F.B.	$3900
73 Cortina	$1600
72 Torino	$1900

USED TRUCKS

78 Super Cab	$8300
78 ¾ ton	$7800
78 Ranchero	$8500
75 Suburban	$6300
75 ¾ ton	$4900
78 Club wagon	$7600
77 Chev van	$6500
75 Ford ½ ton	$3900
74 Dodge walkin	$4900

7-DAY MONEY BACK GUARANTEE

384-1144
Downtown YATES and COOK
Dealer No. D745A

1977 TOYOTA COROLLA DEluxe, radio, radial tires, 14,000 miles, $3,800 or best offer. 478-5404.

SACRIFICE. 1977 LTD, V-8, 4-door, blue, power steering, power brakes, air conditioning, excellent condition. 386-6582 after 5pm

1971 CHEV IMPALA DELUXE, Royal Blue, 70,000 miles, beautiful car in great conition $2000. 1463 Thurlow rd. 383-4017

MUST SELL: 65 VALIANT CONvertible, new top, paint, brakes, rebuilt engine, etc. best offer. Call 479-1766 after 5.

78 MAZDA GLC DELUXE Hatchback, 9,000 km, AM/FM radio and cassette deck, winter tires, $3995. 385-9193.

1971 CAPRI 2000, STANDARD transmission, good radial tires, in good shape, 72,000 miles. $1450 firm. 652-5517 or 652-2704.

1975 DODGE MONACO, 4-DOOR, good condition, power steering, power brakes, radials. Asking $2150. 478-6891.

1973 CHRYSLER NEW Yorker, fully-equipped, very good condition. Reasonable. Call after 5:30, 658-1164.

1970 FORD LTD COUNTRY Squire wagon, 389 automatic, PS, PB, PW, roof rack, good condition, $1200. 477-1461.

Cornell GM
USED CARS YOU CAN EXPECT A GREAT DEAL FROM CORNELL

TOP QUALITY

STOCK NO. 1451B
76 FORD CAPRI
6 cyl, 4 spd bh, radio. Excellent condition.
ONLY $4695

STOCK NO. 81833A
78 HONDA CIVIC
Red, 4 spd, radio, digital clock, excellent condition.
ONLY $4555

STOCK NO. 1437A
75 VOLVO
Blue, 4 dr, 164 model, 6 cyl, auto, sunroof, pw, air, AM/FM radio, bucket seats, excellent condition.
ONLY $5655

STOCK NO. 5075A
72 CAMP MOBILE
Green VW, raised roof, all fibreglass top, sleeps 4, 42,00 mi. Absolutely excellent condition ONLY $5695

STOCK NO. 1612A
79 CHEV PU
½-ton, white, 6-cyl., std., radio, 6,000 km.
ONLY $6395

STOCK NO. 1945A
77 VW RABBIT
4-dr., blue, auto., AM/FM, excellent condition.
ONLY $4695

STOCK NO. 81423A
73 NOVA 2 DR.
Green, 6 cyl., auto., radio, ps., pb.
ONLY $2795

STOCK NO. 5063A
78 CHEVY
1 ton, cab and chassis, blue and white, V/8, auto, ps, pb, radio, dual wheels, excellent condition.
ONLY $7355

STOCK NO. 103B
76 CHEVELLE
Malibu, light green, 4 dr., V8 auto, ps, pb, pin striped, body side moldings, wheel well moldings, excellent condition.
ONLY $4695

STOCK NO. 1628A
76 BLAZER
Yellow and white, 2 wheel dr. V/8 auto, ps, pb, radio.
ONLY $5395

STOCK NO. 125A
76 CHEVELLE
Malibu S/W, brown, V/8 auto, ps, pb, radio tape deck, pw, p seats, air. Excellent condition.
ONLY $5295

STOCK NO. 1433A
75 JEEP CT20
Brown, pu, 4x4, V8, 4 spd, ps, pb, radio, 8,000-lb. winch mounted front, 47,000 mi.
ONLY $4895

Lots of Lower Priced Cars To Choose From Also 1979 and 1978 Used Corvettes In Stock

GMAC and BANK FINANCING AVAILABLE

Finlayson and Burnside
385-5777

1977 CHRYSLER CORDOBA, rich dark brown exterior with vinyl roof, dark gold velour interior, PS, PB, AC, PW, cruise, tilt wheel. A beautiful car, 28,000 miles $5900. 385-5517 after 5:30.

MUST SELL

1969 Ford Custom, hurst shifters, 3-speed, 302, rebuilt engine and trans, new brakes, clutch, tires and mags. $950 or best offer. 592-1693.

1973 DODGE POLARA, CUSTOM 4 door, 360 V8, power steering, power brakes, tinted glass. SB tires including mounted snow tires. Trailering package. Extras. 479-7729

MUST BE SEEN, '71 FORD CUSTOM, 2 door hardtop, automatic, radio, excellent condition throughout, $1,195 or nearest offer. Apply 305-1010 McKenzie Ave. 479-0654.

MIKE FROST

'72 TOYOTA CORONA 2-door coupe. Automatic and beautifully maintained, with only 55,000 miles. 388-6921. Metro Honda. DL1627A.

1965 AUSTIN 1100 4 DOOR. ONE careful local owner. 48,000 original miles. Tested. Exceptional $785. 384-1721, 592-3121, Sports and Classic Cars, 640 Hillside. D5433.

SILVER CLASSIC, 1964 LINcoln Continental, 4 door, suicide doors, excellent condition. All leather interior. Runs perfect. $2000 or best offer. Call anytime, 595-6908.

1974 SUPER BEETLE, ON RAdial tires. Excellent condition, 50,000 miles. Includes new winter radials, chains, hood cover and repair manual. $2650 firm. 386-2769.

1973 PONTIAC GRAND AM, MAroon, white vinyl roof, automatic, tilt wheel, power steering, power brakes, power windows, excellent condition throughout, $2550 O.B.O. 656-5874.

1966 CHEV, 4 DOOR AUTO, power steering, new brakes, tires and exhaust, 283 cu.in. Over 20 mpg, 80,000 highway miles. Second owner. Bargain at $550. Dave 477-2093.

SACRIFICE MUST SELL

1973 Mercury Montego, good shape, runs well, $950 or best offer. Call Mike at 383-1723 between 10-5 pm. or 384-1892 after 5 pm.

1973 COUGAR XR7, 351 CLEVEland, 4-barrel, 4-speed, power steering and brakes, factory AM stereo 8-track. Two car owner must sell to pay off new car. 592-4019.

ABSOLUTELY IMMACULATE 1970 Cutlass supreme, 350, buckets, console, power steering, power brakes, extras, 1 owner, lady driven, must see, offers, 384-1756.

CHRYSLER SHOW CAR

1976 Volare Premier V8, automatic, p.b, p.s, p.w, vinyl roof, etc. 26,000 miles. Immaculate. Reduced $500. Last chance. Pick up for a song 479-5886.

B. MADSEN MOTORS LTD.

77 MALIBU 4-dr., 6,000 mi.
OFFERS
76 CAPRI Estate Wagon
OFFERS
76 MAZDA 808. 1 owner
OFFERS
74 CHALLENGER, V-8 auto.
OFFERS
73 VENTURA 4-dr., 1 owner
OFFERS
72 FORD TORINO. 1 owner
OFFERS
74 TOYOTA, 4-spd.
OFFERS
74 BOBCAT Hatchback
OFFERS
72 FIAT auto.
OFFERS
72 PINTO Wgn. auto.
OFFERS
67 CHEV Wgn., air
OFFERS
PLUS MANY MORE CARS AND TRUCKS
PHONE US FIRST
2791 Sooke Rd., Glen Lake
478-5011, D00639

STOP MOTORS LTD.
2524 DOUGLAS
"OUT" THEY GO

78 GMC Caballero
77 Dodge 4x4
76 Toyota 2-dr.
75 Buick 2-dr.
74 Pinto 2-dr.
74 Toyota PU
74 Toyota SR5
73 Datsun PU
73 Century 4-dr.
73 Century 2-dr.
73 Mazda 2-dr.
72 Cutlass 4-dr. HT
72 Vega Wagon
70 Ford 2-dr. HT
69 Datsun 2-dr.
68 Fairlane 2-dr.

BRING US YOUR OFFER

Bank Financing Available
LEASE ALL MAKES
MON.-FRI. 9-8 SAT. 9-5
383-3635 D02184A 383-8931

PACIFIC mazda PEUGEOT

75 DODGE DART sdn. AT, P.S. Very low mileage on this clean unit $3595

76 MAZDA sport cpe, 4 spd. Radio. Exceptional $3195

78 HONDA ACCORD 5 spd with AM/FM radio. Showroom condition $6395

72 PONTIAC VENTURA 2 dr. sdn., 6 cyl economy with AT, P.S., P.B. $2695

MANY MORE TO CHOOSE FROM

385-1451 DL02073A
Blanshard and Johnson

PALM MOTORS

CREDIT Good or Bad

WHO CARES WE FINANCE NO CO-SIGNERS

Let us help re-establish your credit. Separated, divorced, old age pensioner, single, male or female. You qualify. Buy and pay at same location.

Instant "NO-RED-TAPE" CREDIT
Walk In, Drive Out
between Douglas and Blanshard off Cloverdale
8:30-7:30 Monday to Friday
9-5 Saturday

PLIMLEY

BRITISH LEYLAND
1010 Yates
382-9121

79 MINIS $3995

78 Firebird	$6995
78 Honda Accord	$6295
78 Nova	$5495
77 TR7	$6770
77 Cordoba	$6495
77 Cadillac	$12,495
77 Skylark	$4895
77 Gran Prix	$6995
76 Camaro	$5495
76 LeMans S.W.	$5195
74 Datsun	$2495
73 Newport	$2695

Dealer Licence 592

1973 FIAT 4-DOOR, AM-FM radio, fully equipped, radial tires, excellent condition, 23,000 miles, $1900, phone 382-1778, 500 Gorge Rd. West.

1974 DATSUN 710 STATION wagon, excellent condition, original owner, only 39,000 miles. $3200 or best offer. 477-1091.

1970 MUSTANG MACH I, 302, 3 speed, automatic, power steering, power brakes, $1800. 383-9784 after 5.

73 MONTEGO MX, JUST TESTed, 2-door hardtop, power steering, power brakes, V8 automatic, $1500 or best offer. 478-4247.

MUST SELL, 1974 FORD CUSTom 500, excellent condition, just checked. $2000. Call after 5, 386-0555.

1968 DODGE MONACO 500, 2-door hardtop, immaculate condition. Must be seen. $1600. 474-1841 or 592-9337.

CANADA'S LARGEST VOLUME VOLVO DATSUN DEALERSHIP

McCALLUM DATSUN VOLVO

DOMESTIC

78 Pontiac Trans AM
78 Malibu 2 DR
77 Mercury Monarch
77 Chev Van
77 Malibu 2 DR.
77 Chev Impala
77 Dodge D100 PU
76 Chev C10 Van
76 Ford ½ Van Conv
76 Ford Courier PU
75 Ply. Brougham
74 Hornet S.W.
74 Olds Omega 4 DR
73 Ford S.W.
71 Mercury S.W.
71 Cougar HT
70 Maverick 2 DR

IMPORT

76 Volvo 244 DL F1
74 Volvo 144E
74 Volvo 144E F1
73 Volvo 142 GL
71 Volvo 145 4 spd
71 Volvo 145S
78 Datsun B210 4 DR
78 Datsun 510 2 DR
78 Datsun B210 HB
78 Datsun 510 Wgn.
77 Datsun 280Z 2 + 2
77 Datsun B210
77 Datsun 710 4 DR
76 Datsun F10 SW
76 Datsun 710 SW
76 Datsun 710 4 DR
75 Datsun LWB PU
75 Datsun 210
75 Datsun B210 HB
74 Datsun B210
72 Datsun 2 DR AT
75 Landcruiser 4x4
74 Datsun 710 2 DR
74 Datsun PU
74 Datsun SWB PU
74 Datsun 710 4 DR
73 Celica 2 DR
78 Honda Accord
76 Celica GT
75 Saab 999LE
74 Toyota MK II SW
74 Ford Courier PU
74 Datsun 620 SWB
73 Cortina
73 Datsun 610
73 Toyota Corona
72 Colt 2 DR
72 Toyota Celica
72 Toyota MK II
71 Firenza 2 DR
69 Austin Amer.
68 Cortina AT
68 Cortina 4 DR

McCALLUM Motors

DOWNTOWN
382-6122 DL00850A

COLWOOD
1836 Island Hwy
478-1741 DL00850B

BRUCE LOCKHART

'75 TOYOTA COROLLA SR5, 2-door coupe. Radio, red with white interior. Real value! 388-6921. Metro Honda. DL1627A.

TRULY SUPER BUY BECAUSE of illness, 1978 Pontiac Grand Prix, 2-door hardtop in immaculate condition. 13,500 miles. $6600. 592-4993.

1955 2 DOOR SEDAN BELAIR, no rust, rebuilt motor still under guarantee, needs some paint, tested, new rubber and brakes, $2350. 478-8411.

1971 MERCURY MARQUIS, loaded. By consignment, was $1795, now $1595. Can be seen J.C. Motors Ltd, 837 Yates Street, 384-0921.

1978 HONDA CVCC, SILVER METALLIC, tape deck, mags, two snow tires included. Asking $5195. 382-6727 anytime, leave message.

1966 PEUGEOT 404 STATION wagon, good mechanical condition, clean interior, some rust, $750 or best offer. 388-1302 before 4 pm or 598-5653.

1975 CHEVELLE MALIBU wagon, good condition. Reasonable offers accepted. Try this one you'll like it. 386-6701 days, 642-3175 nights.

1974 DATSUN 710 S.W. Automatic, excellent condition, 28,000 miles. Priced below dealer prices at $3750. Phone 598-6342 evenings or weekends.

COLLECTORS ITEM, ONLY 3 IN Victoria. 1964 European model Karman Ghia, completely restored, rebuilt engine with warranty, $1800? 383-9073.

1969 AUSTIN MINI, GOOD shape, $1000. 595-8730.

150 CARS FOR SALE

WILLE Dodge • Chrysler

71 MAZDA
STATION WAGON, 4 spd, radio, 23,000 mi.
$1695

75 CORDOBA
V8, auto, PS, PB, radio, air conditioning, sunroof.
$4995

75 PLYM. FURY
4-Door sedan, V8, auto, PS, PB, radio.
$2895

72 CORTINA S/W
4 spd., 4 cylinder, radio.
$1495

73 CHEVELLE
2-Door, 350 V8, auto, PS, PB, radio.
$2495

72 MAZDA
STATION WAGON. 4-Speed, radio.
$1695

72 MAVERICK
V8, auto, PS, PB, radio.
$1895

Many More To Choose From
3200 Douglas at Cloverdale
382-2313
OPEN 9 'TIL 6 P.M.
DLR 00840A

SUBURBAN MOTORS

COMPACTS!

78 DODGE DIPLOMAT, 2DR., H/T. Loaded! $6895
77 MAVERICK 2DR. V8, A/T, P/S, P/B, radio $5295
76 GRANADA 4DR. V8, A/T, P/S, P/B, radio $4695
76 ACADIAN, 3dr Hatchback. 4-cyl., std. $2695
76 CHEVY NOVA, 4DR., 6, A/T, P/S, P/B, radio $3995
75 COMET 4DR. 6, A/T, P/S, P/B, radio $3495
74 MAVERICK Custom, 2DR., V8, A/T, P/S, P/B, radio $3295
73 MAVERICK $DR., 6, A/T, P/S, P/B, radio $2495

Douglas and Saanich Rd.
386-6131 DL00863A

Honda CAR CENTRE YATES AT QUADRA

It's Convertible Time

It's bright yellow
It's immaculate
It's 4 cyl. economy
It's time to take the roof down
It's a '72 Fiat Spyder
It's summertime Special Price $2680

WEEKEND SPECIAL
On 2 Brand New 1978 Honda H.B.'s Including Radio and White Wall Tires
$4777

ONE OF A KIND
1977 Honda Accord
5 Speed — Tape Deck
Sun Roof — Mags and Radials
Digital Clock — Special Paint
Weekend Special $5680

BUY AND DRIVE ONE THIS WEEKEND
THE ALL NEW HONDA ACCORD LINE
2 Doors—4 Doors
And the 2 + 2 Sports

386-6707
Dealer No. 0846A

1956 BUICK SUPER MODEL, 2 door hardtop, $1500. 1180 Hillgrove Road, 656-3652.

MUST SELL 75 HONDA CIVIC Hatchback, good condition, $1695. 383-5566.

72 CORTINA 2000, FOUR DOOR, standard, runs, $300 as is. 656-1884.

1977 HONDA CIVIC HATCH, am/fm cassette, radials, sunroof, extras. 386-0355.

1975 FIAT 131, 29,000 MILES, original owner, AM-FM stereo, excellent condition, $2995. 595-5952.

1966 FORD STATION WAGON, 30,000 on rebuilt 289, $350 or offers. 477-6370.

1971 CHEVROLET V8 AUTOmatic, four door sedan, 91,000, $900. 479-5319.

1968 CORTINA 1600 DELUXE, good condition, $750, phone 382-2722 days, 479-9701 nights.

1972 RENAULT 12, AUTOmatic, tested, $900 or best offer. Phone 382-5991.

1968 MUSTANG, MECHANICALly sound, mag wheels, good rubber, 652-4306

1977 DATSUN 710 4-DOOR STAtion wagon, 11,000 miles, like new, $4500. 477-2179.

1962 VOLKSWAGEN BEETLE, 1500 motor, needs little work, $300. 479-0507.

150 CARS FOR SALE

DELUXE VOLVO
1975 244 DL, air conditioning, overdrive, FM stereo etc, 35,000 mi. $4950. 652-4368.

1975 DODGE MONACO SPEcial, 2 door hardtop, very good condition, $2400 or offers. 474-1826 or 478-5677.

BEST OFFER 67 DODGE MOnaco convertible, 383 automatic transmission, not running. 383-9706

1977 DODGE ASPEN STATIONwagon, model SE, tape deck, trailer hitch. Call 388-6515 before 4:30.

MUST BE SEEN, 1975 MONTEgo Brougham, full power, 36,000 miles. Mint condition. Must sell, $3895. 595-0584 after 5pm

1966 PONTIAC LAURENTIAN 4door sedan, 283 automatic, runs good, no plates. $250. 598-7858.

78 HONDA CIVIC, 5-SPEED package, roof rack, perfect condition, 17,000 miles, $4400. 478-4883.

1965 RAMBLER STATIONWAgon, classic 660, 6 cyclinder, 92,000 miles, automatic transmission, $200. 595-7795 after 6.

1976 PINTO 2-DOOR HATCHback, 18,500 miles, radio, silver blue in color, one owner, very good shape. $3100. 658-8279

1978 CORDOBA, TAN, RADIO, am-8 track stereo, top condition, asking $8,000. Make an offer. Mr. Levesque 388-1518.

1968 PONTIAC STATION wagon, excellent mechanically, fair body, reliable, first $300 takes. 658-5808.

1971 SATELLITE SEBRING, has to be seen to be appreciated. Blue with white strip. $2500 or best offer. 592-6945

1972 VOLKSWAGEN STATION wagon, under 50,000 miles, 1 owner, radials, recent major tuneup, $1900. 384-8950.

1978 FIREBIRD, STILL UNDER warranty, 350, showroom condition, view 114 Helmcken, $7600. 656-4548.

1976 AUDI 100SL AUTOMATIC, 13,000 miles, excellent condition, serviced regularly, $7000 or nearest offer. 479-3620, 592-2481.

1967 RAMBLER STATION Wagon, good mechanical condition, $500. 383-5407 nights or weekends.

1973 CHEVELLE WAGON, 307 automatic, power steering, power brakes, excellent condition. $1950. 479-9764

TOYOTA LANDCRUISER, 1976, Clean, sun-roof, air shocks, white spoke wheels, new tires, carpeting, $7000. 656-3433, 652-4194.

1972 CAPRI V6, AUTOMATIC. Just tested. New exhaust system and water pump. $1,700. 658-5609 after 5.

1968 TOYOTA COROLLA 1100, two door, new tires, inspected March 30th, standard. $450. 474-1672.

1978 PONTIAC ACADIAN, LOW mileage, lady driven, like new, asking $4200. 652-2864, noon or after 5.

1972 CHEV IMPALA, 350 CU.IN, automatic, power steering, power brakes, radials, very good condition, offers on $1300. 656-3888.

1964 GALAXIE STATIONWAgon, $295. Cheap, reliable transportation. Tested, good tires. 656-2206.

1978 HONDA CIVIC HATCHback, summer and snow tires, 23,000 miles, good shape, $3995. 474-2546.

1965 VOLKSWAGEN STATIONwagon, sunroof, radials, good condition. Needs motor work. $350. 382-4066

1976 GOLD HONDA CIVIC, NEW paint job, sunroof, excellent condition, $3300. Phone 386-3194 til 5 or 479-0839, after 5:30.

MUST SELL! 1974 CAPRI, GOOD condition, 48,000 miles, 6 cylinder, sunroof, offers. Phone 479-0293 after 6 pm or 598-5057 anytime.

69 VAUXHALL VIVA
Not running, needs engine work, best offer. Ask for Steph 598-3373 days, 479-8082 evenings.

1970 FURY II, AUTOMATIC, excellent condition, tested recently, $800 or nearest offer. 478-8526.

1972 BUICK SKYLARK CUSTOM 4 door, outstanding appearance and operation. See at 5055 Wesley Rd. Any noon or after 5. $2,000.

HAVE PURCHASED CAMPER, must sell perfect family car. 1974 Chevelle Malibu, 350, power steering, power brakes, radio. This car is in excellent condition throughout, mostly highway miles, requires absolutely no repairs. Just drive it away. Offers on $2500. 478-8988.

1968 VIVA, 2 DOOR SEDAN, tested till October 79, good second car, $450 or nearest offer. 477-5479

1970 T-BIRD, 4 DOOR HARDtop, air conditioning, power steering, power brakes. 388-9784

1975 CHEV VEGA, AUTO, JUST tested, $1695. PAINTER MOTORS LTD., 1513 Quadra, 385-0122. D5802.

1970 DODGE DART, V-8, 2 DR., hdt., buckets, radial tires, $1895. PAINTER MOTORS LTD., 1513 Quadra, 385-0122. D5802.

1976 ASPEN SPECIAL EDITION sedan, 15,000 miles, 318-V8 automatic, power steering, brakes. $4995. 592-3265.

ONE-OWNER
1975 Honda Civic Hatchback, 4-speed, 46,000 miles, excellent condition. $2450. Phone 385-3716.

1977 MERCURY MONARCH, standard with overdrive, 6 cylinder, 6,500 miles, excellent condition. $4600. 383-2237 after 5.

1967 FORD STATIONWAGON, very good condition, 72,000 original miles. Priced to sell, $550. 598-6014.

1973 CHEVELLE STATION wagon, good condition, 350, power disc brakes and power steering, best offer to $2200. 474-1549

1976 MAZDA 808 STATION wagon, 35,000 miles, lady driven, excellent condition, great mileage, $2750, 474-1549

1974 710 2-DOOR HARDTOP Datsun, 1973 Ford LTD, both in good shape, any reasonable offer. Must sell. 478-5745.

MUST SELL 1971 TOYOTA 4 door sedan, well maintained, with new snow tires, offers. 479-6596 days, 595-0520 evenings.

MUST SELL 1970 CHEV IMPALA 4-door hardtop, $675. 1960 Austin A-40, offers. 661 Vanalman. 479-9658.

1979 BUICK SKYHAWK, V6, P.S, p.b, sunroof, 8 track stereo, mag wheels, spoiler, what offers to $7500. 383-5520.

1974 CHEVROLET BISCAYNE Station Wagon, power steering, automatic, front disc brakes, $1995. 388-6611, extension 373.

1963 CHEVY II, 6 CYLINDER automatic, bucket seats, good tires, must sell. $375. 771 Station Road, Langford.

1969 FORD FAIRLANE, 2-DOOR hardtop, 302, p.s, p.b, good condition, $1200 or offers. After 6 pm, 386-1520.

1966 BUICK, V-8, AUTOMATIC, power steering, power brakes, some rust. $350 or best offer. 382-8679 after 5.

78 HONDA ACCORD, LOW mileage, extra snow tires, 3 door, metallic grey, new condition, $6300. 477-3296.

1967 PONTIAC PARISIENNE, good condition, bucket seats, console, good tires, $650. 383-6587.

AMERICAN GRAFFITI
Green '53 Chev Sedan. What offers? 479-2836.

1977 SUBARU GF, 5 SPEED, front wheel drive, low mileage, $4500 or offers. 479-8745

1966 CHEVELLE MALIBU SS, stock 283, excellent condition, $2000. 382-8697.

1971 PINTO, GOOD CONDITION, $700. Phone 386-9121.

150 CARS FOR SALE

THREE POINT DATSUN

78 CONTINENTAL MK V Special Edition, moon roof $16975
77 VOLVO 244GL 4-speed 4-dr. $7995
76 DATSUN 280Z 2+2 Silver 4-speed $8995
76 VW SCIROCCO. Cherry-red beauty $5795
76 MAVERICK. Automatic sedan $3995
75 VOLVO 164 E. 4-dr. automatic $6595
75 VALIANT. Brougham automatic $3795
75 MG MIDGET $3595
75 FIAT 131. Like new. 4-dr. $3495
74 AMC MATADOR. Very nice unit $3195
74 DODGE DART 4-dr. automatic $3195
74 GREMLIN 4-speed, air $1995
72 VW WAGON $1995
71 MERC MARQUIS Brougham 4-dr. $1995
66 DODGE POLARA 2-dr. hardtop $895
64 HILLMAN Automatic $1095

ALSO GREAT SELECTION USED DATSUNS
Government at Hillside
385-6737
DL00740A

Millstream CHEVROLET

FIRST CHEVY OF THE 80's
SEE THE 1980 CHEVY CITATION
In The MAYFAIR MALL
APRIL 19 to 21
OPEN
MON.—FRI. 8:30 a.m.—9 p.m.
SAT., 9-6
Millstream Chevrolet Ltd.
1730 Island Highway
474-1211
Dealer Lic. D5831

1978 CAMARO, V8 AUTO, 25,000 km, $6200, 479-9969, after 6.

1976 CADILLAC CALAIS, 2 door, low mileage, 388-7874, 9 am - 5 pm.

1974 GREMLIN "X", AUTOmatic, steel radials, 29,000 miles, $2400. 382-8502.

1968 ENVOY EPIC, TOTALLY rebuilt, very reliable, good second car, offers please, 592-3833

74 CHEVELLE LAGUNA S-3, Cragar wheels, offers on $3500. 385-0757 after 5:30.

1977 TOYOTA COROLLA, 8,000 miles, excellent shape, $3600. 477-6742.

1972 PONTIAC LEMANS, GOOD running condition. $1200 firm. 384-3888

1966 METEOR WAGON, 4 DOOR, good running condition, low mileage, $700. Phone 658-5320.

1975 HONDA CIVIC, 4 SPEED, 42,000 miles, $2500. 592-7910.

1974 COMET, NEW TIRES, good condition, best offer, 382-1057, before 11:30am.

VOLKSWAGON 1975 SCIRROCO red. Beautiful shape, radio, bargain, $4200. 383-3527.

68 COUGAR, 302 AUTO, POWER brakes, power steering, radials, 479-6459.

1967 CORTINA 1600, GT, 4 DOOR, 4 speed, $475. 477-9665 after 6 pm.

MUST SELL, 1975 FIAT 4-DOOR sedan, excellent condition. $2500 or best offer. 592-1038.

MOVING, MUST SELL, 1973 Vega GT hatchback, Excellent condition. 381-5275 after 4:30.

1967 MUSTANG, 289 V-8 STANdard, excellent condition, $1950. 652-2939.

1970 VOLKSWAGEN BEETLE, rusty, $350 or best offer. 384-7907.

1973 CHEVY GT HATCHBACK, automatic, tested, immaculate, $1195. 477-9216.

1974 FORD CAPRI, ONE owner, $2200 or offers. 112-748-0049

63 ACADIAN, 2-DOOR CONvertible, needs some work. Offers. 652-5818.

77 ELDORADO LOADED, 22,000 miles, save. $9895. Munro Motors DL5804. 748-8760

1964 SKYLARK, LOW MILES, small V8, beautiful condition, $1950. 479-5216.

1967 COUGAR, 289 AUTOMATIC, power steering, needs paint. $800. 479-2945.

1976 RABBIT DELUXE, STANdard, 24,000 miles, AM-FM radio. $3850. 384-7372.

MUST SELL, 1978 TOYOTA CElica GT, extras, excellent condition, offers. 595-1766.

1968 VOLKSWAGEN BEETLE, A-1 mechanical condition. $850. Phone 479-8371.

1974 TOYOTA COROLLA COUPE deluxe, excellent condition. 474-1826 or 478-5677.

150 CARS FOR SALE

1969 DODGE DART, 2 DOOR, 6 cylinder, new paint, white - clean. $1750. 478-8644.

1975 TOYOTA, 2-DOOR, EXCELlent condition, only 25,000 miles, $2975. 652-2465.

1973 GREMLIN X, 304, CAM, pistons, headers, standard shift, body rough. $575. 382-8972.

1966 CHEVELLE, MECHANICAlly excellent. Offers to $995. Phone 656-5876

1974 DATSUN STATIONWAGON, 42,000 miles, new radials, good condition, $1950. 381-5321.

1968 MERCURY MONTCALM station wagon, 59,000 miles, asking $1200. 383-3428 call anytime.

1972 CELICA IN GOOD CONDITion, wide radials on ET mags, $1800 firm. 478-5213.

69 CHRYSLER SEDAN, GOOD running order, $350. 1959 Fiat for restoration. 382-2818.

1976 TOYOTA COROLLA, GOOD condition, 34,000 miles, $2500. 385-7470.

1955 CHEV BELAIRE, 4-DOOR, no rust, restorable, $750 or best offer. 385-3120.

1969 DART SPORT 340, 4-speed, 10,000 miles on new motor. Offers, 479-4444.

1965 FORD, $125. 71 FORD, $700. 62 T-Bird, $4200; 75 Volvo 245, $4400. 112-743-4945.

SACRIFICE, 1974 PINTO, AUTOmatic, tested, 54,000 miles. $995. 477-9216

1969 TRIUMPH SPITFIRE MK3, fair condition, must sell. $900 642-5405

1975 DATSUN 710, SILVER, fastback, good condition, open for offers, 479-9458.

1973 MAVERICK, 6 CYLINDER automatic, 86,000 miles, $1,100. 652-1508.

1971 TOYOTA SPRINTER, NEW tires, radio, good gas mileage, $1100. 388-7670

1966 CHEV BELAIR, GOOD FOR parts, and driveable, $150. 385-9782.

76 DATSUN B210, ONE OWNER, 19,000 miles, excellent condition, 479-0992.

1968 CAMARO, 327 4-SPEED, posi, headers, cam. $2700 firm. 478-5746, 5-6 pm.

1968 BUICK WILDCAT, ALL power, trailer hitch, $600. 383-0897.

1977 DATSUN B210, 4-DOOR, 17,000 miles, excellent condition. $3900. 479-7787.

1973 TOYOTA CORONA MARK II, 50,000 miles, $3195. 478-8196, 479-8071.

65 FORD CUSTOM 352, RUNS well, good tires. Asking $550. 477-4949.

1970 CHEV BELAIR, EXCELlent running condition, $800 firm. 381-5329, 888 Colville Road.

1970 PLYMOUTH FURY, EXcellent running order. Needs paint. $495. 595-2689.

1950 PACKARD, GOOD SHAPE, good tires, collectors item. $3000 652-3339

1979 CAMARO, V8, AUTOmatic, 400 km. Like new, $6500 firm. 382-5623.

64 FORD FAIRLANE, 2-DOOR, automatic 6, tested. $325. 598-3772.

1976 PLYMOUTH FURY, NEW paint and radials, best offer. 479-6958.

1974 HORNET 6, 4-DOOR, NEW radials, battery, muscler and tested. 656-2268.

1970 AUSTIN 1800 4 DOOR, 59,000 miles, new tires, asking $750. R. Torpe after 7 pm. 478-9086.

1974 MAZDA 808 WAGON, RAdials, 4 speed, 35,000 miles. $2200. 595-0278.

MUST SELL 1976 OLDSMOBILE Cutlass, runs great, $4500. 595-3608.

1962 CHRYSLER WINDSOR Sedan, good running order, $350. 598-1442.

1972 DATSUN 510, AUTOMATIC, radio, radials, excellent condition. 477-9893.

1971 AUSTIN AMERICA, EXcellent mechanically, $750. 595-6789.

1965 OLDS. 66 FORD WAGON. 65 Buick 401 parts. Offers. 382-0185 or 477-6835.

1966 FAIRLANE, 289, NEW paint, tires, etc. $550. 656-5853 after 6.

1971 VOLVO 142E, RADIALS, leather seats, overdrive, radio, $2295. 652-1662.

1969 CORTINA, AUTOMATIC, 60,000 miles, body excellent condition, $1100 firm. Call 478-6420.

1974 VEGA, STANDARD transmission. Good condition. Offers. 386-7063.

1965 FORD FAIRLANE, 2-door, 6 cylinder, automatic. First $180 takes. 382-4270.

1965 BARACUDDA, V-8, 273, 79,000 miles, $1200. Phone 383-4491 after 6.

1971 DATSUN 510, GOOD CONdition, best offer over $900. 384-3486.

1974 GREMLIN X, GOOD CONdition, sex appeal. See for yourself. Call 652-4882 before 2 pm.

1970 MAVERICK, 6 CYLINDER, standard, 77,000 miles, good condition. 478-2317.

PRAISE THE LORD. 1953 FORD Flat Head, 15,000 GVW, $400. 386-3880.

73 AMC HORNET X FASTBACK, excellent condition, $2400. 595-4180.

1972 IMPALA, AIR, POWER B/S, perfect mechanical, needs paint. $650. 381-5589.

1978 DODGE OMNI
Automatic, power steering, radio, only 500 miles. 479-7782.

1968 FORD FAIRLANE, 2 DOOR, automatic, good rubber, good running order, offers, 388-4550.

390 V8 MOTOR, $250 (CASH) firm. $275 drive car away. Phone 748-0461.

1974 FORD MAVERICK, 6 cylinder automatic, very clean car. $2750. 743-9417.

1968 BEAUMONT, HARD-TOP, V8 automatic, excellent running. 658-5530

1978 MONTE CARLO, EXCELlent condition. First $5500 takes it. 386-3889, 385-4213.

1978 HONDA, AUTOMATIC, 3 door hatchback, radio. $4200 or trades welcome. 479-6513.

1978 CELICA, BETTER THAN new. A sacrifice at $6500. 595-1142.

1963 CHEVY II, WAGON, IMmaculate, interior showroom condition, $585. 479-1203.

1966 FORD FAIRLANE, 2-DOOR hardtop, 289 auto, good condition, $900. 477-3027.

1960 VAUXHALL VICTOR, good running condition, regularly maintained. $300. 477-6325.

64 OLDSMOBILE, SELL FOR parts or whole. $300 or best offer, 4148 Quadra, 479-4290.

1971 PLYMOUTH SATELLITE, $700. 595-0651

1965 BARRACUDA, 318, CONsole shift, $995 firm. 386-9607.

1966 COMET, ASKING $500 OR best offer. 478-5074.

1978 PONTIAC ACADIAN, offers. 595-3730.

1965 T-BIRD
Good condition, 478-3931.

73 VW SUPER BEETLE, GOOD condition, $2500. 721-5273.

1975 FIAT 128, NEW BRAKES, very clean. Phone 743-9192, after 6:30.

1970 DODGE CORONET, SLANT 6, good buy, $700. 658-8751.

1975 BUICK CENTURY, 29,000 miles, $4200. 477-1520.

150 CARS FOR SALE

YATES AUTO

78 CAMARO
Rally Sport. As new — red and black with black velour interior. 4 spd.

2—77 MARK V's
With moon roofs, loaded.

77 CAMARO Z28
4 spd. Like new

76 COUGAR XR7
Totally loaded

75 MERCEDES
450SE, sunroof, immaculate

PLUS A GREAT SELECTON OF PERFORMANCE CARS

NO REASONABLE OFFERS REFUSED
BANK FINANCING

YATES AUTO SALES LTD.
950 Yates D-01610A 388-7722

P.M
Painter Motors Ltd.
—CHECK—
75 Toronado Brougham, loaded
73 Century 4-dr. auto
73 Chevelle El Camino, V-8, ps, pb.
72 Firebird 350 auto
70 Dart 2-dr. V8 buckets
69 Pontiac GTO 4-spd buckets
69 Cougar XR7, auto, PS, PB
69 Mustang 302 auto buckets
68 Cougar 390 auto
66 Canso 2-dr. 327 buckets
—THESE—
75 Chev Vega, auto
71 VW Bug, 4 spd, radio.
73 Ford Rideau SW
BANK FINANCING
1513 Quadra at Pandora
D5802 385-0122

74 OLDSMOBILE CUTLASS 2-door, $2495. 73 Olds Cutlass 2-door, $1795. 72 Toyota automatic, $1095. 71 Pinto, $695. 66 GMC van camperized, $1095. 62 Ford Econovan, $795. 71 Toyota 2-door automatic, $795. 71 Mazda pickup, $595. 70 Datsun pickup, $695. 70 Pontiac sedan, $295. 65 Falcon stationwagon automatic, $495. DL5015. Super Motors Ltd. 2538 Government St. 385-0031. After hours, 382-1559.

VOLVO 244 Deluxe
4 dr., 4 spd., 2100cc, single overhead cam engine. Blue in colour. Very good condition. Contact Don Innes, McCallum Motors Ltd, 1101 Yates St., 382-6122, (res) 385-6404. DL00850A.

COLLECTORS CAR!
1969 Pontiac GTO with Ram Air. Hurry on this one. First come, first served. This one owner mint condition car is "Another exclusive with Charlie Peterson" at Empress Pontiac Buick GMC Ltd. 382-7121 or res. 592-0458. D5701.

ONE ONLY
1979 Silver Anniversary Trans AM, fully power equipped. Be one of the few lucky owners of this limited addition model. Phone or come in and see Charlie Peterson at Empress Pontiac Buick GMC Ltd. 382-7121 or res. 592-0458. D5701.

BCAA INSPECTOR SAYS "GREAT CAR"
1977 Chev Malibu 2 dr. cpe, V8 AT, P.S, P.B, radio, vinyl roof. Only 22,000 mi. Brown. Only $5395. Please contact Ray Bernoties at 382-6122 or 381-5282, McCallum Motors. D00850A.

78 CARAVELLE
A mid-luxury car at great savings over new price, finished in chocolate brown with matching vinyl roof, small V8, power brakes, power windows, power steering, air-conditioning $6995. Speedway Motors Ltd., 971 Yates, 385-2415, DL05180.

FAMILY SPECIAL
1977 Buick Century 4 dr. sdn. with only 16,000 mi. The price is right on this one owner mint condition car. This is another exclusive with Charlie Peterson at Empress Pontiac Buick GMC Ltd. 382-7121 or res. 592-0458. D5701.

ONE OWNER 2 DR.
1976 Buick Skylark, V6 auto, P.S, P.B. Silver in colour. Only 19,000 mi. This car is absolutely immaculate. Priced at $4695. Yet another exclusive from MIKE McKENNA, Suburban Motors, 386-6131 or 478-1493. D00863A.

78 BUICK SPORT COUPE
Turbo charged V-6 engine, sunroof, power recliners, AM/FM cassette, cruise, etc. Finished in pearl white with dark red velour interior. For further information please call Dave between 5 and 6pm at 383-8551 pager 642.

1976 DODGE STATION WAGON, power steering, power brakes, V8 auto, excellent condition. $4200. 477-5542.

1977 MALIBU, V8, 305, AUTO, power steering, power brakes, air, 26,000 miles, A-1, $4800. 388-9095.

1972 TOYOTA COROLLA, 2-door, 1600cc, 32,000 miles, lady driven, immaculate. $1900. 477-3568.

1973 CADILLAC SEDAN DEville, 4-door hardtop, most options, well appointed, looks new, 54,000 miles. $4450. 598-8394.

1976 Renault 5 GTL, must sell this month, all offers considered. 598-8668.

1976 280Z, GETTING MARRIED must sell, excellent condition. Low mileage, numerous extras. $7,400. 479-2105.

1974 FORD GALAXIE HARDtop, $2695. 1969 Pontiac hardtop, $750. 652-9066.

75 GRAN VILLE BROUGHAM Pontiac Convertible as new 11,700 miles, $10,000. 339-5476 Comox.

1976 HONDA HATCHBACK, 23,000 miles, excellent condition, $3500 or offers. 479-4468.

1968 PONTIAC FIREBIRD, 250 miles rebuilt motor, good condition, $2600. 385-4943.

1973 FORD GALAXIE 500, 2-door hardtop, vinyl roof, power windows, tested, $1795. 477-0695.

1972 DATSUN 510, GOOD CONdition, $1450 or offers. 479-0737 after 4:30.

69 DODGE DART GTS, 340 4-barrel, radials, vinyl top, new paint, $2800. 385-5261.

1978 MUSTANG GHIA SPORT coupe, V-8, automatic, power steering, power brakes, sunroof, 2 years warranty, 7,000 miles, many extras. $6400. 478-6904.

PERFECT RUNNING, CLEAN, 1972 Volkswagen Fastback, $1800. 385-3670 after 6.

GREAT LITTLE CAR
Only 14,000 miles, 1976 Mini, as new, $2650. 479-5541 evenings.

1950 CHEV, 2-DOOR, REBUILT motor, needs paint, excellent interior, must sell. $900. 388-5194.

1975 SUPER BEETLE LE Grand, 25,000 miles, excellent condition. 388-6707.

150 CARS FOR SALE

SNO-BIRD RECREATION
1080 GOLDSTREAM AVE.
CARS WHOLESALE
1972 FIRENZA auto $895.
1973 FIAT 4 speed $895.
1970 DODGE MONACO $995.
1970 TOYOTA Crown auto $1095.
1968 BUICK LeSabre $998.
1966 CAPRICE loaded with options. Bargain at $1295.
1966 FORD 4 dr. auto $395.
1966 ECONOLINE new tires camperized only $1195.
D.L. 00647A
474-1411 after 6PM 658-5685

CONVERTIBLE
1968 Oldsmobile, fully powered, $1900 or best offer. 388-4629.

62 CHEV II 2 DOOR HARDTOP. 477-6418.

72 DATSUN, GOOD CONDITION, offers. 642-3468 after 5.

1937 NASH, RESTORATION REquired, offers on $2000. 474-1370.

1971 MAZDA 1200 CC, TESTED, asking $400. 478-6293.

FOR SALE 1964 BUICK SPEcial, $200. Phone 384-4455

1964 VALIANT SLANT 6, $425. 474-2881.

966 DODGE WINDOW VAN, NOT running. Offers. 478-6407

1973 Z28 CAMERO; 748-3873 after 6.

72 TOYOTA 1600, 4-SPEED, $1295 or best offer. 384-3245.

67 VW FASTBACK, GOOD CONdition, $375. 598-3133.

1972 CELICA, GOOD PRICE. 656-6150.

1976 CAPRI DELUXE 2300. 26,000 miles, phone 595-2970.

1973 MAZDA STATION WAGON, priced to sell. After 5 pm. 478-7686.

52 PONTIAC, $750 OR BEST offer. 595-0767.

1973 CADILLAC LIMOUSINE, $6000 or best offer. 384-6710.

1971 CHEV BELAIR, GOOD condition, offers. 382-0014.

1970 CORTINA, $500. 388-7230 OR 598-8294.

70 DATSUN 510, $800, NEEDS repairs, 721-5287 after 5.

1970 DATSUN 510, 4-SPEED, 2-door, $375. 477-3942.

1963 COMET, CONVERTIBLE. Phone after 6 pm, 652-9955.

1968 ELCAMINO, 327, GOOD condition, $2900. 478-3198, 478-2233.

151 SPORT, IMPORT CARS

1970 MERCEDES 280SE, power steering, power brakes, air, Radials, just tested. 385-7811 or (nights) 386-8161.

MAZDA RX-2, 1972, PLUS ACcessories, $1700 firm. Worth much more. 598-1638 between 5-7 pm.

1972 MGB TANGERINE, VERY good running condition, must be driven to be appreciated. Serious queries only. $3500. 384-0860 5-9pm

74 TR6, MICHELINS, PIONEER tape, new top, 40,000 miles, $5200. Substantial discount for a good home. 386-1933.

1973 VOLVO 145 FUEL INJECtion, 54,000 miles, 1 owner in excellent condition, $4000. Phone 652-4775 after 6.

1974 VOLVO 142GL, OVERdrive, 50,000 miles, well maintained, all receipts, $4500 or best offer. 388-9566 evenings.

1974 DATSUN 260Z, GOOD CONdition, Michelin radials, mags, sun-roof, cassette, 65,000 miles. Asking $4500. Call 385-9053.

280Z 1977 5-SPEED, CASSETTE stereo system, British racing green. Low mileage. Supurb. $8700. 477-4232 Mr. Franklin.

1976 GREEN MGB, IMMACUlate, radial tires, undercoated since new, only 16,000 miles, call 384-0548 ask for Kathy.

1969 DATSUN 1000, EXCELlent condition, 4 new tires, two new mounted snow tires, $850. 479-9252.

LADY—DRIVEN
1974 Triumph Spitfire, 27,000 miles, AM-FM radio, garage-kept condition. $2850. Phone 479-4966.

FOR SALE, 1977 CELICA GT liftback, louvres, am/fm plus cassette, E.S.P., showroom condition. Phone 642-3425.

973 DATSUN 510, 4-DOOR, standard, exceptional condition, 45,000 original miles, am/fm stereo, $2450. 477-1034 after 5.

1967 MERCEDES 230, VERY good condition, clean, well maintained, just tuned and tested. 656-6353 evenings.

1976 Renault 5 GTL, must sell this month, all offers considered. 598-8668.

BMW RENAULT
CAPITAL CITY AUTO LTD.
1750 GOV'T 386-7508

60 MERCEDES 180, RADIALS, radio, tested, driven daily, asking $1500. 385-1812.

1976 VW SCIROCCO, BEAUTIful condition, $5300. 383-7218.

HAVING BABY, MUST SELL. 1975 Midget, excellent condition, 2 tops, $3600. 721-5335

1978 CORVETTE, BLACK ON black. Any reasonable offer. 478-7577 after 5 pm.

1961 PORSCHE 356 COUPE, 1974 VW engine. $1700 or best offer. 477-4053 or 477-3932 after 6 pm.

1974 TRIUMPH SPITFIRE, only 30,000 miles, asking $3500 or best offer. 474-1716 after 6 pm.

1964 JAGUAR 3.8 MARK II Saloon $3000, Timmis Motor Co. DL00983A, 388-6229.

68 FIAT 124 SPYDER WITH 1974 180 cc engine and gear box, 26,000 miles. $2000. 479-7338.

1970 TR6, REBUILT MOTOR, new paint, reupholstered, radio. Phone 592-0552.

69 TR6 VERY GOOD CONDItion, phone 474-1390, after 6:30 pm.

CLASSIC '66 KARMANN GHIA, 67,000 original miles, $975. 381-5671.

KELLY FORMULA VEE AND trailer, 4 races on engine and trans, needs body work. 592-9858

71 MGB, MINT CONDITION, AM/FM cassette, low mileage, $2995. 595-4757.

1973 CAPRI, V6, SUNROOF, one owner. Probably the nicest one in town. 477-0082.

SACRIFICE 1975 PEUGEOT diesel. 40 mpg. Excellent condition. $5,000 firm. 478-8671.

YELLOW DUNE BUGGY, EXcellent condition, runs beautifully, $1600. Phone 384-2184.

1974 DATSUN 260Z, 45,000, am/fm, excellent condition, $4600. 652-4317.

70 FIAT 124, 36,000 ORIGINAL miles, excellent shape, $1500. 479-7638.

1974 MG MIDGET, GRAY, 47,000 miles, excellent condition. 743-9130.

924 PORSCHE 1977, $13,250 phone after 6 p.m. 383-8682.

1973 MGB GT, GREAT SHAPE. $3,700, 658-5518.

1972 VOLVO SPORTS COUPE, excellent condition. 477-2041.

1978 DATSUN 280Z, MAGS, EXcellent condition, $8995. 652-2998.

64 VOLVO 122S SEDAN, GOOD shape, $1000. 477-4227.

56 CORVETTE, $6800. 595-0269, 5-6pm only.

1974 DATSUN 260-Z, 42,000 miles, $4900. 656-2395.

1971 ALFA ROMEO, 73,000 miles, good condition. 592-0913.

73 TRIUMPH GT6, REAL NICE, $2400. 656-4365.

FIAT X19, 1975, 28,000 MILES, 477-4008

151 SPORT, IMPORT CARS

YATES AUTO

74 260Z
2+2, fully equipped including A/C, auto, window louver and mag wheels. Only 41,000 mi.

72 MGB
Excellent condition throughout. Equipped with hardtop, soft top, and tonneau. Recently rebuilt engine and brakes. (Bills)

71 TR6
Runs excellent and has overdrive. White with black top and interior.

NO REASONABLE OFFER REFUSED
BANK FINANCING

YATES AUTO SALES LTD.
950 Yates D-01610A 388-7722

METRO HONDA
SPORT SELECTION
75 MGB
78 TRANS AM
77 TRANS AM
77 280Z
77 TR7
76 CELICA GT
76 TRANS AM
75 CAMARO
75 TR6
74 TR6
70 MERCEDES 250
2151 BLANSHARD DL1627A 388-6921

'64 MG MIDGET
Immaculate low mileage car, has hardtop, soft top, tonneau cover and boot. Original tool kit still in trunk. Only $1995.

E&K MOTORS LTD. 383-6231
642 BURNSIDE E. D02071A

1970 MERCEDES 300SEL. NEW Mercedes paint, cream color. Becker am/fm stereo, power windows, doorlocks, breaks, steering, air conditioning, automatic transmission. Adjustable air suspension. All velour, wood and leather interior. New Michelins, exhaust system. Absolutely immaculate. 87,000 miles. Only unit of its kind in area. Serious inquiries after 6 pm. at 652-2709.

4 SPD. T-BAR
'78 Trans-Am T.A. 6.6. High performance engine, Holley carb, stereo. Factory mags. Gold with gold velour interior. Only 10,000 miles. Balance of factory warrenty. 652-4805.

VOLVO 244 Deluxe
4 dr., 4 spd., 2100cc, single overhead cam engine. Blue in colour. Very good condition. Contact Don Innes, McCallum Motors Ltd, 1101 Yates St., 382-6122, (res) 385-6404. DL00850A.

CLASSIC CARS WANTED BY English collector. I will be in Victoria late April. Looking for Bentley, Ferrari, Lotus, Jaguar, or anything interesting including racing cars. All letters answered. Roger Williams, c/o Walker, 3524 Plymouth Rd. Victoria, BC. V8P 4X4.

1959 THUNDERBIRD, 2 DOOR hard-top, original California Car, absolutely immaculate, 430 engine, auto, power seats and windows. Genuine leather interior. New wide white walls. Classic car for same price as a Honda, $6700. 658-1057.

Classic Thoroughbred
1974 Jensen Interceptor. Fully loaded, extremely low mileage. New paint. For personalized service call Michael Martin, Metro Toyota, 386-3516. D00431A.

DELUXE VOLVO
1975 Volvo 244 DL, this car has air conditioning, AM FM stereo, electric overdrive and more. 35,000 miles, lady owner has purchase new vehicle. Asking $4950. 652-4368.

MINI COOPER
Completely reconditioned, 0 miles on rebuilt engine, new Michelins, needs very little work, $1100. 385-4805.

66 MERCEDES 230 SL Immaculate, 2 tops, rich maroon with tan interior, auto, P.S., P.B., AM/FM cassette, $13,500. Owner at 687-1531 weekdays ask for Joe, or 734-4787 evenings

280Z 1978, SPECIAL ORDER, exterior/interior brown corduroy, louvre, special molding, air dam, 5 speed, am/fm, mint condition, $9500. Call 387-5858 or 384-9311 ask for Bruce.

1972 GREEN ALFA ROMEO GTV in excellent condition. Tapedeck, radio, Rally equipped. Offers taken. Owner leaving Victoria.

154 TRUCKS, BUSES AND VANS

77 GMC ¾ TON, 13,000 MILES, special edition, power steering, power brakes, power windows, tilt wheel, camper special with canopy. $7500. 479-4875 after 5.

1974 DODGE ¾ TON PICK-UP, 318 automatic, power steering, power brakes, steel belted radials, am/fm tape deck, pleasure use only. 656-1606.

1969 FORD PICK-UP, EXCELlent condition, drive train replaced since last summer, sporty looking, lots of chrome. $2200 or offers. 384-8318.

76 CHEYANNE ¾ TON, canopy, automatic, power steering, power brakes, AM/FM tape, many extras, excellent condition, $5995. 479-0019.

1977 FORD SUPER CAB F250, camper special, power steering, power brakes, automatic, 360 motor, canopy, 13,000 miles, $7900. 656-5225.

73 FORD ½-TON, 360 V-8, canopy, matching custom two horse trailer, both good condition. Offers as unit or separate. 652-3259.

1973 ¾ TON DODGE CLUB CAB with 36" canopy, 400 cu. in. dual tanks, air, p.s., p.b., auto. cruisamatic, new paint, good mechanical shape, $4,200, 382-4527

1977 FORD F150 CUSTOM PICKup, 31,000 miles, like new, AM-FM cassette, power steering, automatic V8, disc brakes, $5500 or best. Duncan, 748-0770.

1975 CHEV 60 SERIES, 16' china box, 27,000 miles, good condition, $5500. Phone after 6, 112-647-5532.

1961 GMC BUS CONVERSION, sleeps 6 or 7, self contained, new tires, etc. In good condition, $4500 or offers. 652-5517, 652-2704.

1967 FORD WINDOW VAN, long wheel base, 6 cylinder standard, new brakes, recently tested, $400. 388-5464 pager 518.

1977 FORD ECONOLINE CHAteau, factory insulated and carpetted, 25,000 miles. $8000 or best offer. 477-2506 after 4pm

1 TON CAB AND CHASSEY OR with camper, perfect shape, V8, automatic, all power, only 14,000 miles. 384-0431.

78 CHEVY VAN, ¾-TON, 350 V/8, automatic, power steering, power brakes, only 6000 miles. $6900. 384-5368.

1976 6 CYLINDER ¾ TON Dodge pickup, 4-speed, power steering, power brakes, 40,000 miles. 479-1055.

1969 F100 RANGER, V8 AUTOmatic, tested, radio, side tool box, HD suspension, mechanically A1. $2095. 595-7854.

DISPOSAL SALE, 1977 GMC 20 van-V8, automatic, power steering, power brakes, excellent shape, $3500. 388-6931.

TOW TRUCK
1975 Chev Holmes 480, new paint, tires, 350, PS, PB, $12000. 748-9820 after 6 pm.

1963 LANDROVER 88 AND FOR spares 1964 Landrover 88 plus spare trans, wheels, etc. All for $1500. 386-8364, 478-9846 eves.

1973 GMC SUBURBAN, AUTOmatic, power steering, power brakes, V8, good running order. $1900. 543 Whiteside, after 5.

1972 DATSUN PICKUP, 56,000 miles, factory-built canopy, new paint, no rust, excellent shape, reasonably priced. 642-3520.

1967 GMC ½ TON LONG BOX, good running condition, body needs work, $850. 382-6902 after 5 pm.

1978 FORD VAN, 351 AUTOmatic, p.s, p.b, 6500 km, under warantee, many options, $8900 or best offer. 746-7045.

1976 FORD ¾ TON CAMPER Special, 25,000 miles, many extras, $5500 or best offer. 386-1875.

MOVING, MUST SELL, 1965 Chevy ½ ton with canopy, truck and V-8 engine completely rebuilt. $1800. 479-7309 after 4.

1974 JEEP CJ5 RENEGADE, 50,000 miles on 304 3-speed, 10x15 tires on slotted mags, excellent condition. $4500. 386-0035.

77 FORD ½-TON XLT SHORTbox 4x4, mags, power steering, power brakes, radio, canopy. Offers on $8500. 479-0581.

1975 FORD RANGER F100, 390 motor, power steering, power brakes, 57,000 miles. Will accept trade. 388-9784

1973 FORD ECONOLINE 300 van, 302 V8 auto, partially customized, $3550. Phone 382-6905 after 5.

1969 FORD, 12 PASSENGER window van, 6 cylinder, standard, 50,000 original miles, good condition. $2000. 479-3291.

75 FORD VAN ¾ TON, CUSTOM paint, mags, radials, many extras, $7000 or best offer. 382-4680.

MUST SELL BEFORE MAY 78 GMC Sierra, 9,000 miles, excellent condition, asking $7000. For details phone 383-2802 after 5:30.

67 FORD ECONOLINE VAN, rebuilt motor, new battery, excellent condition. Phone after 2, 386-3940.

1968 CHEV 2-TON, NEW FLATdeck, 70,000 miles, $3395 or best offer. 642-3264, view at 1560 Westall Avenue, Victoria.

68 FORD ½-TON, POWER steering, power brakes, 390 auto, camper pack, spoke wheels, tool box, $2495. 477-3676.

WANTED 68-71 VOLKSWAGEN van with good body, preferably with burnt out motor. 388-5180 or 642-4196.

1975 FORD ECONOLINE 250, fully camperized, 26,000 miles, immaculate, offers to $7950. 595-2871.

1966 DODGE FARGO VELOCITY, 318, 3 speed, automatic, good running condition, $550 or best offer. 385-0476 anytime.

1977 CAMPERIZED DODGE maxi van, sleeps 4 or 5. 112-726-4370.

1977 FORD ¾ TON PICKUP, V8 351 CID, auto, p.s, p.b, radio, $5200 o.b.o. 478-3213 after 6 pm.

1973 FORD F250, 360, WITH canopy, excellent for camper. 382-1556.

1973 GMC ½-TON CUSTOM CAB, 63,000 miles, just tested, automatic, power steering, power brakes. Asking $2250 or trade for older ¾-ton. 384-7482 or 386-8177.

1974 TOYOTA LONGBOX PICKup with canopy, excellent condition, $2695 or offers. 478-8206.

1975 FORD F250 CAMPER SPEcial, excellent condition, $3950. For details call 477-3888

1970 CHEVROLET 1 TON truck, 12' aluminum box, $3000 or highest offer. 642-4506 evenings.

1978 CJ5 RENEGADE JEEP, loaded, still under warranty, 656-5726 after 5:30.

1967 TRAVELALL, V8 AUTO, very clean, $1000 or best offer. 642-5108

1972 FORD ½-TON, PU WITH canopy, radial ply tires, $1950 or best offer. 478-4418 or 474-2669.

CUSTOM FORD VAN, PINstriping, mags, port holes, shag carpet, $3,000 firm. 384-5080.

1977 GMC VAN, 6 CYLINDER, standard trans, 27,000 miles, $4850. 384-3566.

73 MAZDA PICKUP, 4 CYLINder, radio tested, $1650, obo. 383-1927.

4X4 1972 BLAZER CHEYENNE, 350, power steering, heavy duty suspension. 479-8508.

1975 DODGE ¾ TON, 22,000 miles, excellent condition. $4,800. 478-8558.

1971 TOYOTA, TESTED, 4 speed standard trans, good condition, $1100. Phone 652-2572.

72 CHEV PICKUP, SHORT BOX, step side. Buckets, excellent condition, 479-0298.

155 AUTO FINANCING AND INSURANCE

AUTOPLAN
For plates and insurance we are open Mon. to Sat. 9-5 p.m. Travel insurance available. 1121 Yates St. (above Cook). Ph. 386-3547.

CITY BROKERAGE

158 TIRES

GENERAL TIRE
TRADE—IN SPECIAL SALE
Monday 16th April Through Sat. 21 April
D&D Tire
1620 BLANSHARD
382-7283

FOR SALE, 2 CHROME wheels, 17" 5 holes $20; 4 chrome 16" Beauty rims, $5; two 5 hole truck tires and rims, H78-14, $20; two 4 hole tires and rims; 600-12, $10; one G78-15 new polyglass belted tire and rim, $25. After 5, 478-4866.

FOUR VENTURA RADIALS mounted on Keystone mags, tires like new, Ford or Plymouth bolts, $250. Keith after 5:30pm, 388-4320.

TRUCKLOAD OF NEW TIRES. Low prices. A large stock of used tires and rims. Saunders Sales and Service Ltd. 474-2211.

4 MICHELIN TIRES, 185X14, excellent condition, mounted and balanced. Fits Ford, Dodge, Chrysler. Asking $250. 479-3360.

PAIR OF L60X15 TIRES WITH good treads mounted on US mags with lugs, $150 or best offer. 384-2367.

TWO 14" 5 SPOKE, GM RIMS, $30 or best offer. 478-3903.

TWO E78-14" BELTED TIRES, as new, mounted on 14" Dodge Dart-Valiant rims and balanced. 477-1628 after 6. $40.

MICHELIN RADIAL TIRES, G55 X15 ZX, almost new $75. 595-8397, 5-7pm.

FOUR H78X14 POLYESTER; two 6-ply, 700x15 truck tires, 652-2444.

2 BRAND NEW GOOD YEAR, 14" wide tires with Cralger Super Sport 8" mags for Chev. 385-8008

TWO 15 X 7, TWO 15 X 8, WHITE spoke mags, complete, $100. 658-5741.

FOUR MICHELIN XZX 165X14, excellent condition. $175. Phone 478-3280.

ONE MICHELIN ZX 165X15, never used, $50. Phone 478-3280.

FOUR UNIROYAL F-78-15, ALmost new, 5000 miles, $125. 382-4533.

FOUR FIRESTONE 721 RAdials BR-78-13, 2 months old. $150. 598-7188.

FOUR B60-13 RADIAL TA'S ON 13" ET aluminum slots, $400. 479-6628.

USED MICHELINS FOR SALE, 165SR13, $50. 598-5433.

TWO MAGNESIUM WHEELS for Capri, $50. 595-3363.

WANTED: VW TIRES, 5.60-15. Phone 478-5996.

FOUR 14" CRAGAR SS MAGS and two M50 tires, $350. 595-2925.

160 PARTS, ACCESSORIES AND SERVICE

AUTO PARTS SUPER MARKET
ESQUIMALT AUTOMOTIVE PARTS LTD.
Open Sat. and Sun. Too

JUST ARRIVED
PEWTER KEY FOBS
For the Discriminate Owner
ONLY $10.98 ea.
ALPHA, SAAB, Z CARS, ETC.

SAVE 15%
HELLA HALOGEN FOG LAMP KITS
EXAMPLE—TYPE 155
NOW— SET $119.98
Includes 2 lamps, switch, relay, wiring, covers

10% OFF STOCKED
Mulholland Performance Products
Coils, H.D. Shocks
Swaybars, etc.
To Fit Most Datsun-Toyota

ALPEINA COMPETITION SUN SHADES
SALE PRICED $8.58 ea.
Large Assort. Avail.
Most Domestics and Imports

PROFESSIONAL QUALITY
24 PC ½" DRIVE SOCKET SETS
Available in S.A.E. or Metric Size
SALE PRICED $59.98 set
COMPLETE WITH METAL CASE

1230 ESQUIMALT RD.
(Across from Municipal Hall)
386-8877

SUBURBAN DO-IT-YOURSELF PARTS STORE
OPEN: 8 a.m. to 10 p.m.
Monday to Friday
8:30 a.m. to 4:30 p.m.
Saturdays

"COMPARE"
OUR PRICES ARE LOWER!
3377 Douglas Street
at Saanich Road
388-5171

FIAT
Compare our service! Compare our price! Factory-trained FIAT-LANCIA Service. Satisfaction Guaranteed.
FIAT OIL and FILTER $9.95
Includes oil, filter, lube and general safety inspection. Phone for appointment:
385-2131
ias
IMPORT AUTO SERVICES
235 Russell St.

160 PARTS, ACCESSORIES AND SERVICE

OVERSEAS AUTO PARTS
Honda—Mazda—Datsun
Toyota—Volkswagen
3400 DOUGLAS ST. 382-2114
(Across from Woolco)

VW DUNE BUGGY FRAME, 2 engines, all parts excellent for dirt racer, $225. 1927 Model T metal body and fenders, must sell, offers. Two 2 cylinder air cooled engines, 22 hp with trans, offers. 1949 Chev ½ ton runnable, $275. Dodge Charger Race Car, race ready, fresh engine etc. Must sell offers. Season opens in 3 weeks. 3430 Trans Canada Highway, Old Northern Boat Builder.

HABITAT'S EQUIPMENT CENTRE
994 GOLDSTREAM AVE
478-0811 DL01978A

ENGINE SALE
ex: 1968-170 C.I.D. Dodge, $570. 18 mo. or 18,000 mile warranty, call Ted for your estimate
EASY FINANCING

ENGINE OVERHAULS, RING jobs, valve grinds, brake jobs, drums and disc turning. Top Volkswagen specialist on premises. Very low rates. Work on Sat, by appointment only. Roadside Auto Repair, 627 B Dunedin St, 385-2215, after hours, 383-6686.

CHEV REAR-ENDS FOR SALE. ¾ ton 8 bolt, 1 ton 8 bolt, ½ ton 6 bolt. All in excellent condition. Five 17" split rims with tires, 8 hole, good shape. Five 15" split rims, 8 hole, and tires. Four 16" 6 hole. Like new tires on all. 642-5033 between 5 and 9pm.

4 SLOTTED MAGS, 15X10, 15X7 $150. 4 SS Cragars 15x7, 15x6 $150. 4 white spoke rim 15x8, ½ Ford $100. 2 chrome spokes 15x8, ½ ton Ford $50. Two 15x15 rims $75, Turbo 400 $150. 55 Chev 427 headers $75. Front end for 55 Chev $200. 479-0279.

BEST OFFER TAKES, EXCELlent stand up canopy, fully insulated, floor, shelves, cupboards, boat rack and ladder, ideal for construction worker and camping. Heavy duty front bumper for F250 4x4, designed for Warren winch, 479-4419.

CHEAP
Small block Chev parts. 194 heads, 2 Carter 625's. Many assorted mags. HEI distributor. Newly rebuilt 650 double pumper. 2 turbo mufflers. 327, needs rebuilding. Gerry 383-7627.

RADIATOR REPAIRS, FAST top quality repairs at Maurice's Auto Body, 427 Beta St., phone 386-3381 or 384-8094. Located behind the Burnside Pay and Save Gas Station.

APRIL INVENTORY SALE, substantial savings on quality Motorola sound products for your car. King Auto Radio, 831 Shamrock, (1 blk south of Town and Country off Oak), 383-3724.

PEARCE SIMPSON 23 CHANnel base CB radio, $300; 4 American slotted mags for GM, $150; 4 chrome slotted rims and wide tires, $200; 8 track tape deck, $100. 382-1416.

BRAND NEW 350 CHEV ENgine designed to replace over 140 Chev V8 small block applications. Limited quantity, $995 retail. CORNELL CHEV PARTS. 386-3481.

VICTORIA 4-WHEEL DRIVE FREE WHEELING HUBS for any make of 4-wheel drive. 597 Hillside at Rock Bay
D-13531 386-6511

1969 CHEV STATIONWAGON Belair, 327, 4 barrel motor, excellent running condition. Custom transmission, electrical parts. Between 8am-12noon 381-5448

1966 FORD STATION WAGON, 30,000 on rebuilt 289, $350 or offers. Also 1960 Vauxhall Victor for parts or restoration, offers. 477-6370.

69 FORD ¾ TON FRAME, 360 motor, trans and transfer case, $300. Firebird 6 cylinder motor plus trans, $300. 478-5966 after 7 pm.

400 CU. INCH. FORD; DODGE 318; 73 Chev 6 cyl. racing motor. More motors to choose from. Saunders Sales and Service Ltd. 474-2211.

WANTED-RIGHT HAND front locking door handle for standard or Vangard car or knowledge of one. Please phone 384-7831 evenings.

7" BOSCH HEADLIGHTS, $30; 4 barrel manifold for Chev 283; centre grill piece for 1957 Chev; 2 studded winter radial tires; 2 winter radial tires. 479-3360.

TWO FENDERS FOR 1967-68 Mustang, and other miscellaneous parts, new Koni shocks for Honda Civic, heater core for '66 Ford truck. 383-4202.

STEVE'S MOBILE AUTO Service. Will tune up cars at your home or work. Oil, lube, filter: Special $14.95. 477-2836.

AUSTIN CAMBRIDGE PARTS, many parts, can install, reasonable. 595-6153.

1946 CHEV ½ TON PLUS 1957 Buick Special, $350 for both, as is, will sell separately. 474-1043 after 4 pm.

EMPRESS PONTIAC BUICK Has instock new GM 350 cubic inch engine for $995 complete. Phone 388-5141.

1969 VAUXHALL VIVA, GOOD running condition. $400 or offers. Extra parts. Between 8am-12noon 381-5448

CERTIFIED MECHANIC, automatic transmissions, valve grinding, $15 hourly. Guaranteed. 382-5277

'77 CORVETTE WHEELS, 15"x8" - rims-hubs, excellent condition, set of four, $200. 595-8540.

1975 FORD RANGER XLT. Radio, seat, heater, step bumper, floor mat, many other small parts, 388-6229.

1965 IMPALA SS HOOD, RIGHT door, console with auto shifter, dash, radio, 12 bolt non-posi, radiator. Gerry 383-7627.

EDELBROCK TRIX POLISHED aluminum dual tunnel ram for small block Chevy. $200. 383-9729.

283 COMPLETE WITH 3 SPEED standard set-up, runs well, also full syncro 3 speed, in good condition. 478-5797.

MECHANIC AVAILABLE, EXperienced, skilled, professional. Low rates, guaranteed work. 478-2075.

DATSUN 510 FRONT AND rear heavy duty sway bars, in-dash tack., trailer hitch, all 240Z gages. 384-3486.

FORD AUTOMATIC TRANS, good condition, $60. Nearly new snow tires G78x15 on Ford rims, $60. $15. 642-3910.

FIVE 12" SUMMER TIRES, mounted, like new, also, miscellaneous parts for 1969 Austin 1100. 383-4826.

WRECKING '69 PONTIAC 2-door hardtop, 350 automatic, power steering, etc. and '68 Mazda 1200 2-door. 473 Marigold.

RUNNING AND RESTORABLE 26 Model T Tudor, $2250. 1890 McTavish Road after 1pm Saturday and Sunday.

1969 OLDS CUTLASS VISTA Cruiser, good front end, seats, etc. $150 or offers. 388-6229.

SPEEDLINE
Complete line of import accessories 2010 Douglas St. 382-2123

LIKE NEW: GM SHORTBOX canopy. 479-0084.

WANTED: FRONT FENDERS for 68 to 72 Datsun 510. 595-8644.

ALL PARTS FOR 71 PINTO, good motor. 478-5940.

1968 MERC 390, 4 BARREL, complete, 53,000 miles. Phone 382-7967.

160 PARTS, ACCESSORIES AND SERVICE

AUSTIN 1500 MOTOR, REbuilt, guaranteed, $50 for quick sale. 595-6153.

HARWOOD SNORKLE SCOOP $60. 478-4903

61 MERCEDES 180 FOR PARTS, no rust, motor in very good condition, easily restored. 385-1812.

MINI COOPER HIGH PERFORmance engine and parts. Phone Rob 652-5784 after 6.

FOUR KEY STONE 7X14 chrome wheels, offers, phone 477-0497.

1955 CHEV 4 DOOR, BELAIR for parts. Phone anytime 598-3529.

WANTED: 1972 TOYOTA CO-rona with front end body damage. 2 door, 4 door or wagon. 478-8567

WANTED: DRIVESHAFT FOR '63 Rambler Classic, automatic 6 cylinder. 477-6631.

WANTED PAIR OF EXCELlent 1949-1950 Ford/Meteor fenders. 652-3696.

HEAVY DUTY SHOCK ABsorbers, 4, new, installed in car in error, offers. 384-0803.

MUST SELL 1971 PONTIAC T37, 2 door hardtop, front end damaged, $500 firm. 656-2539.

HIGHBACK CUSTOMIZED bucket seats, fits most Chevs, offers. 385-7543.

1965 OR 66 CHEV PARTS, FENders, bumpers, glass, etc. Nothing over $10. 474-2465.

COBRA HIGHRISE MANIFOLD for small block Ford. Holley 600 CFM carb. 652-1584 after 5pm

REAL WIRE WHEELS, 14X6½, chrome bolt on, 5 stud, excellent condition, $1,000. 658-1057.

1961 VOLVO 544 BODY AND some good parts, $25. 385-9064, 382-7858.

FOUR 15" MAGS AND TIRES TO fit Firebird etc. 383-5412, ask for Martin.

MUSTANG AND COUGAR parts, 65 to 68, Phone 652-3349 after 6.

68 GRAND PARISIENNE parts with air conditioning. 385-5405 between 5-7.

MISC. COURIER ENGINE parts. Metropolitan parts. 382-6341.

UTILITY TRAILER MADE from Datsun truck box. $200. 478-8784.

1969 MERCURY MARQUIS sedan. Good for parts or the home mechanic, 478-4629

MOTORCYCLE HELMET AND tires, Toyota and Austin tires, 67 Austin parts. 383-3482.

VAN SEATS, TWO VAN BENCH seats, blue vinyl. 477-1628 after 6. $100 each.

STOCK 6M OLDSMOBILE MAGS and radials; Turbo 400 transmission. 478-2063.

1963 VALIANT CONVERTIBLE, 6 cylinder standard, asking $30. 598-7029.

1971 VEGA $385; COMPLETE 1967 Pontiac, 400 trans, hardtop. 474-2096.

SCRAP CARS HAULED
No Charge. Associated 478-9571

Instant Service
No waiting, scrap cars & trucks hauled free, day or night, 478-2397.

1969 PONTIAC, 2-DOOR HARDtop, no motor. Offers. 478-5797.

1956 CHEV STATION WAGON for parts. 642-4443 after 6 pm.

TURBO 400 TRANS, $225; 2 Dart chromies, $45. 652-3556.

1970 CHEV 4-DOOR, GOOD 283 motor, first $150. 479-6036.

1972 AMX, WHOLE OR FOR parts. 478-7452.

WANTED: 67-69 CORTINA 1600 GT carburator. 595-1289.

1968 PONTIAC FOR PARTS. 386-9862, after 6.

1965 CHRYSLER FOR PARTS or whole. 382-4094

DROP MODEL A AXLE, NEW pins, '48 spindles, $50. 382-5338.

WANTED: 1958 CHEVY PARTS. Call 479-5558.

1970 MAZDA 1500, WHOLE OR parts, $200. Phone 385-6963.

4 BARREL CARBORATOR AND manifold, 390. Phone 479-7893

1930 FORD AA TRUCK WANTed, parts or whole. 652-2182.

DODGE 1 TON, DUAL WHEEL rear end, 4 speed trans. 479-3791.

SMALL BLOCK CHEV 283, COMplete, $200. 595-7204.

166 CARS AND TRUCKS WANTED

WE PAY
the Highest Prices for Your Clean Used Car
TRY US—YOU'LL BE SURPRISED!
CONTACT CARL SPICER
Used car mgr.
Empress Pontiac Buick GMC LTD.
382-7121 DL01227A

BE SURE
Come and See Us for best price on your used car.
E&K MOTORS LTD. 383-6231
642 Burnside E.
DL02071A

'The Corporation of the District of Central Saanich' is interested in purchasing a good used tandem or heavy-duty single axle dump truck. Persons with this type of vehicle for sale should contact G.L. Rogers, Municipal Superintendent at 652-4444.

Top Dollar FOR TOP CLEAN CARS
Contact: BRUCE LOCKHART
CORNELL-CHEV-OLDS
3050 Douglas 385-5777

GeM PAYS High Prices
FOR LATE MODEL USED CARS
480 Esquimalt Rd. 382-7195

WANTED
TRUCKS & VANS
GARDEN CITY AUTO LEASE CENTRE
382-9111 2978 Douglas

CASH FOR GOOD, CLEAN USED CARS
THOMAS PLIMLEY LTD.
1010 Yates St. 382-9121

166 CARS AND TRUCKS WANTED

PETER POLLEN FORD
Cash for Clean LOW MILEAGE CARS and TRUCKS
384-1144

NEVER SELL YOUR CAR UNTIL YOU HAVE OUR OFFER
INSTANT CASH!
DePape Motors Ltd.
779 Pandora 384-8035

WE NEED TOP QUALITY USED CARS
HIGHE$T PRICE$ PAID!
Call Douglas VW
3329 Douglas DL5100
388-5466

CASH for clean, used cars
SAUNDERS Sales & Service
474-2211 Colwood

WANTED: OLDER VW BUG, must be in A-1 shape. Or will trade 1976 TL250 Honda Trials for one. 592-6941.

INEXPENSIVE AUTO FOR student, partial to 65-67 Comet or Falcon but anything considered. 386-2389 after 4pm.

WANTED WELL MAINTAINED economical car. $1200. Call 652-5725.

74-75 DATSUN B210 HATCHback, good condition with low mileage. 592-1891.

WANTED-OLDER VAN OR truck, reasonable. 382-2030.

WANTED-TR3 OR MGA IN running condition. 478-7367.

168 CAMPERS, TRAILERS and MOTOR HOMES

WILLE Dodge • Chrysler
SECURITY
CAMPER—TRAILER MOTORHOME
New 1979 Models
20½ SECURITY FROM $20,950
CHEV CHASSIS, 350 V8, AUTO, PS, PB, TILT AND CRUISE CONTROL.
SPECIALS
—CAMPERS
—VAN CONVERSIONS
Some equipped with showers, 7 flush toilets.
3200 Douglas at Cloverdale
382-2313
OPEN 9'TIL 6 P.M.
DLR-1114

IMPALA CAMPING WORLD
WINNEBAGO APOLLO OTTO BOLER LIONEL EMPRESS FLEETCRAFT, SUNDOWNER HOLIDAIRE, LEISURECRAFT CANOPY TOPS — ACCESSORIES SERVICE
PAT BAY HWY., SIDNEY
656-5504 MDL 5513A

TENT TRAILER SALE!!
ONLY A FEW LEFT
Lionel 335 Models c/w stove, sink, 12', wheels, spare tire, sleeps 6 easily.
SALE PRICE $2595

TOP
A No-Nonsense Proposition
You buy a tandem self-contained HOLIDAIRE travel trailer and IMPALA will install your complete towing package which includes hitch, trans cooler, all wiring and brakes at NO CHARGE. To complete your trailer for the summer, you will also have installed a colour co-ordinated roll-up awning at NO CHARGE! If you'd rather take a CASH DISCOUNT, we'll deal!
THIS OFFER GOOD TIL APRIL 30, 1979
NO NONSENSE!
New 8' and 9'6" RUSTLER truck campers, fully equipped.
TRUCK CAPS $450 installed
ALL OFFERS CONSIDERED
TRADES WELCOME
OPEN 7 DAYS

168 CAMPERS, TRAILERS and MOTOR HOMES

FACTORY CAMPER FOR IMport, stove, ice box, $800. 479-3532 or 598-1856.

8½' CAMPER, PROPANE fridge, stove, oven, furnace, $2400. 478-5695.

18½ FT. TRAILER, SELF CONtained, awning, A1 condition, 383-4742.

1966 FORD CAMPER, GOOD condition, $1700 or best offer. 382-6987.

20' DODGE MINIHOME, LOTS of extras, excellent condition. 384-9961.

69 AIRSTREAM, 25', EXCELlent condition, must be seen, $8950. 658-5874.

59 SCOTSMAN TRAILER, WELL maintained. Propane gas. $500. 656-2564.

168 CAMPERS, TRAILERS and MOTOR HOMES

HEY LOOK US OVER
Come out to Sidney and look in comfort in our new indoor showroom. We have the full BENDIX line of Motorhomes on display 17½'-29'.
TRADE-INS
20' OKANAGAN, 16,000 miles Chev 350 engine, excellent $13,900
17½' NORTH STAR Motorhome, older model but good shape, $8995 or closest reasonable offer
15' VANGUARD trailer (1972), elec. brakes, hitch, jacks, spare tire, furnace, fridge. Ready to go $2495
TRIANGLE HOMES LTD.
Your newest R.V. CENTRE in Sidney on the Pat Bay Hwy. across from Sandown Race Track. 656-1122 or 656-7251.
D01055B.

COASTLINE TRAILER CENTRE
COME SEE US AT THE SHOW
ESQUIMALT SPORTS CENTRE
FRI.—SAT.—SUN
THIS WEEKEND

NEW 1979 OKANAGAN MOTOR HOME, 22' model with rear bath. GM chassis, 400 cu. in. V-8, air conditioned, cruise control, tilt wheel, captain's seats, etc. Metro Toyota Ltd., 625 Frances St. 386-3516. DL 0431A.

RAVEN RV'S
VAN CONVERSIONS
VAN TOPS INSTALLED
OPEN SAT. 9-3
479-3178

1976 DODGE ESTABLISHMENT 22' motor home. Powered by 360 V8, automatic, power steering and brakes. This unit sleeps 6. Stove, fridge, furnace — Bathroom has separate full sized shower, toilet and sink. Unit is immaculate throughout. Only 22,000 miles. For further information contact Jim Raine at GARDEN CITY AUTO, 382-9111 or 474-1381. DL5721.

19' TRAVELINER TRAILER, Tandem axle, electric brakes, sleeps 6, 2-way fridge, furnace, stove, oven, toilet (no shower), demand water system, 12-volt converter, AM-FM stereo 8-track tape, full deluxe awning, jacks, twin propane tanks with cover, battery, Reece anti-sway hitch. Very clean, excellent condition. $4495 or best offer. 477-8831.

R.V. PARTS
R.V. SERVICE
Hitches installed, cars wired, awnings installed, trouble shooting, parts and accessories. Coastline Trailer Centre. 3388 Douglas Street. 382-6102.

DOGWOOD TRAILER SALES
PARTS—PROPANE
WESTERN WILDERNESS Campers
WILDERNESS Trailers
2630 Deville Road
Highway 1 at Millstream
478-6841 DL-00421A

FOR RENT or SALE
MOTORHOMES
WEEKLY—MONTHLY
GARDEN CITY AUTO LEASE LTD. 2978 Douglas, 382-9111. D-5721.

IF YOU WANT A COMPLETELY overhauled 1973, 18' motorhome with a good as new rebuilt engine, with less than 500 miles on it. Call 595-3017 or 477-8617. Has all appliances, plus air cond and engine generator, sleeps 4, $14,500 or offers.

28' SILVER STREAK TRAILER, immaculate, self-contained, air, bath-shower, bedroom, TV, new carpeting, battery, Pioneer stereo, sound construction. $7400. Also ¾ Dodge Club Cab with extras, $4200. Combined rig, $10,950. 382-4527.

11' SECURITY CAMPER, 1974, range with oven, 3-way fridge, 30 gallon fresh water tank, demand pump, city water, fresh water toilet with holding tank, stainless steel sink and basin, vanity, furnace, 110/12 volt light, hydrolic jacks, sleeps 5, $3250. 592-7753.

CANOPY SAVE $200
36" Clover-craft, F/G, fit long box, $575. 478-3213 after 6 pm.

FOR SALE OR TRADE, 11½' top-of-the-line Vanguard camper. Fridge, stove, oven, holding tank, toilet, fiberglass roof, all extras, four hijacks, extension bumper. Immaculate condition. $4800 or trade for smaller unit. 721-3427.

1976, 20', BENDIX CENTURION motorhome, Chevy van 30, 21,000 miles, one owner, CB radio, cruise control, radio 8 track, antenna, air conditioning, full bathroom, stove, oven, 3-way fridge, etc. $16,500. 592-6811.

1963 INTERNATIONAL CAMPerized school bus, 35', 6.6 3-way fridge, stove with oven, padded upholstery, toilet, holding tanks, 345 cu.in, 4-speed transmission, 2-speed axle, dual exhaust. Offers on $5,600. 656-3888.

QUICK SALE
72, 21' ford motorhome conversion, v-8 auto, 42,000 miles, sleeps 5, oven, furnace, fridge, 110 volt, toilet, tv, plush carpeting, etc. Very clean and tested. $5400. 479-8767.

1973 20' SPRITE TRAILER, sleeps 8, fridge, stove, furnace, bathroom, surge brakes, built-in jacks, complete add-a-room, 1750 lbs. can be towed by compact car. $3400 or best offer. 748-2272, Duncan.

73 MOTORHOME, DODGE 360, 19', new tires, drapes and upholstry, dual gas and waste tanks, roof air, furnace, Demand H&C water, rear large bath/shower, sleeps 5, $9800. 478-4053.

ARE YOUR TRUCK SPRINGS ADEQUATE?
We sell and install OVERLOAD springs for all trucks including imports! Phone 384-0213.
LOGANS RV Service Centre
650 Burnside East, near Douglas

14' HOLIDAY TRAVEL TRAILer, sleeps 4, furnace, stove, fridge, 12V and 110V and also propane lights. 2 mounted propane tanks, all in good condition, $1600. Duncan 748-2878.

1974 11' PILGRIM CUSTOM camper, range, fridge, toilet, jacks, sleeps 6, $2950 or with 74 Ford XL Camper special, like new, loaded with accessories. 478-7104.

RENTALS
Motorhomes—Campers
PEDEN RV Ltd. 386-3464

1976 13' LIGHT WEIGHT Fiberglass Ventura trailer. 3 way fridge, furnace, stove, many extras, perfect condition. $3450. 478-9706.

12' ALUMINUM TRAILER, propane stove, sink, ice box, $700. 477-5184 after 6 pm.

1974 VW WESTPHAILIA, fridge, stove, sink. $5000 or trade. 479-2108.

12' CAMPER, ON 1 TON MERcury Chassis, low mileage. 478-0487.

168 CAMPERS, TRAILERS and MOTOR HOMES

1974 18' HOLIDAIRE TRAILER, excellent condition, complete with awning, many extras, ready for the road, $4000. Call 386-2677 after 6 pm.

1973 DODGE 22' MOTOR HOME, completely self contained, sleeps 6-8, AM-FM stereo, new cushions, low mileage, offers on $15,500. 479-7616.

1972 FORD ECONOLINE CAMPerized van, standard 6, new tires and clutch, good condition, low mileage, sleeps 5, $3900 or best offer. 479-7244.

1975 LIONEL 80 TENT TRAILer, sleeps 6, stove, icebox, water, privacy curtains and awning. Excellent condition. $1850. Phone 656-1329.

1972 10½' HOLIDAY CAMPER, 2-way fridge, stove, oven, porta-a-potti room, separate dressing room, 2 propane tanks, air cooling system, $2495. 477-1494.

AS NEW, TERRY TRAILER, 15', 1974, self contained, wall to wall carpet, sleeps 6, 2 propane tanks, 2 way fridge, electric brakes. 592-1985

TRADE 1977 VOLARE PREmier station wagon, power steering, power brakes, 60-40 bucket seats, for older 18-20' trailer and truck. 749-3060.

1978 22' HOLIDAY, NEAR NEW, fully self contained, full bathroom, kitchen, canopy, etc. Sleeps 8, $9000 or best offer. 479-1157.

1977 EMPRESS 20' MOTORhome, Dodge 360, deluxe cab, awning, many extras, 10,000 careful miles, better than new, $17,200. 656-3750.

1976 MOTORHOME, 26', ONLY 19,500 miles, many extras. No down payment for approved purchaser, try offers on $21,900. 658-1196.

1978 CAMPERETTE, INSULATed, fits long box, icebox, sink, three burner stove, and jacks $1100. 385-7471 or 388-7607 after 6pm weekdays.

16' ESTA-VILLA, PROPANE and 110 lights, toilet holding tank, fridge, stove and furnace. New recapped tires, electric brakes. Sleeps 4. 652-1019.

LAST CHANCE
15' Beachcomber light weight, fiberglass, $2000 extras. Excels 17' Boler at ½ the price. $3750. 479-5886.

TIOGA MOTORHOME, 1974, 19', low mileage, AM-FM radio, tape deck, full propane stove, fridge, awning, $13,300. Excellent condition. 479-8025.

15' TRAVEL TRAILER
Any reasonable offer considered. Buyright 474-2154. D01927

1977, 22' CUSTOM KOACH, EXcellent condition, completely self-contained, extras, $6900. 656-6447.

1976 26' HOLIDAY TRAILER, fully self contained, seperate bedroom. Plus 1978 GMC heavy duty ½ ton with canopy and equilizer hitch. Will trade for truck and camper, sell as a package or seperately. 478-0790

27' SKYLARK TRAILER FULLY self-contained, new carpets, drapes. Many extras used. Very little $4950. or offer, 477-0994.

1973 25' TERRY TRAILER, AIR conditioner, electric hitch, double bed, bath and shower, awning. $6250. 592-0528.

1973 WESTPHALIA, LOW MILEage, good condition, $6300. Friday 4-7pm, Saturday-Sunday 1-7pm, 384-9492.

WANTED: RANDELL OR other chasis mount camper with or without truck. 595-7568 after 6pm

GALAXIE 75 PICKUP CAMPER, fits ¼-ton pickup. Stove, fridge, furnace, spare gas tank. 478-6555.

1967 ARISTOCRAT CAMPER trailer, sleeps 6, stove, fridge, equalizer hitch and mirrors, best offer. 382-1083 4-8 pm.

1974 CUSTOM BUILT EXTON camper, fully camperized with roof racks, $1750 or offers, 479-5580.

1972 16' HOLIDAIRE TRAILER, fridge, toilet, furnace, twin tanks, excellent condition. $3195 including hitch. 477-0354.

1972 VW PARTLY CAMPERized, lovely shape all round, $3000. Phone 478-2953, see at 2263 Sooke Rd, today.

1975 GMC SIERRA, 454, 11' SIDE door, self contained camper, $9700. Trade. Sell separate. 385-8520.

TENT TRAILER, PARKLAND, hardtop, excellent condition. Stove, sink, wardrobe, icebox, heater. $1950. 595-0971.

1974 SHASTA TRAILER, 20', sleeps 6, stove, oven, large fridge, ducted furnace, bath, extras, 112-748-8652.

1976 CHEV VAN, SURVEYER conversion. Propane stove, furnace, porta-potti, tape deck, sleeps four, captains chairs. $9200. 479-0325 evenings.

TRILLIUM TRAILER, SMALL light weight, fiberglass. Fully equipped, immaculate, $2500 or best offer, 479-8758.

77 CAMPER FOR IMPORTS, perfect condition, $2600. 592-4878, 2677 Dunlevy.

8' OKANAGAN SLIDE-IN CAMPerette, height 58", built-in storage, b

169 MOBILE HOMES AND PARKS

$14,500 — Colwood Corners convenience. 2 BRs, fenced, adult park, no pets, pad rent $91.00 per mo.

$32,500 — Double-wide offering 1400 sq. ft., 3 BRs, 2 full baths, adult park, no pets, pad rent $112 per mo.

Gail Jenkins
478-6458
Vidco,
388-4232

NEW AND USED
Single And Double Wide
MOBILE HOMES
In Quiet Adult Park
All on landscaped sites,
With carports, sundecks and other extras.
Example:
12x50 2 bedroom with low down-payment $10,450
BOBS MOBILE HOMES
386-3623 382-5647 25 Crease
D00414A

REPOSSESSION
Beautiful 1976 Glenriver 12'x68' 3 bedroom mobile home. Already set-up and ready to occupy in First Class park near Sooke. Sundeck and extras included. All serious offers considered. For appointment to inspect contact: The Manager, Canadian Imperial Bank Of Commerce, Sooke. 642-5226.

NO MONEY DOWN
On approved credit — 2-bedroom dble. wide in excellent condition — For the young family starting out this is an opportunity not to miss — For further details call R. W. RHODES, 479-9241 or 382-8101. National Trust Co.

LANNON CREEK
POSSIBLY
CANADA'S FINEST PARK
Buy your mobile home at the dealer of you choice. Scenic water and mountain views. Phone 642-5486, or 642-5972.

28' TERRY, FURNISHED ON permanent site in adult park with porch and living room addition, fireplace, 2 large private sundecks, landscaped, fenced, private paved driveway, storage shed, ideal for young or retired couple or bachelor. 479-6197 after 6.

LOVELY PATIO
You can relax in the comfort of a secluded patio surrounded by flowers or vegetables in this 2 bedroom mobile. 12x64, excellent condition. Includes electric stove, fridge, drapes and bedspread/drape set. Call evenings Gloria Mc Cleave 478-2985.

TOP OF LINE
12x63 Marlette with 10x11 shed and 8x16 sundeck. Ocean Side Park near Sooke. $17,900.
598-5144 Ralph Keller 388-4076
T. L. Mann & Associates Ltd.

AVAILABLE MAY 1ST. THREE bedroom 1½ baths, double wide mobile home for rent with option to buy. Adults only. Call Keith 478-0034 or 478-6434. Admiral Homes Ltd. DL0134438.

COLWOOD LANGFORD AREA, 12x66, 2 bedroom in adult park, washer, dryer, fridge, stove, drapes, wall to wall carpet. New carport and large secluded patio. Asking $13,900. 478-7193

BY OWNER
12x60 Bendix, 2 additions and suntdeck, superbly landscaped on ¼ acre park at Spectacle Lake, many extras, $15,000. 743-4189 or 478-2434.

COZY TWO BEDROOM MOBILE home situated in Goldstream Villa (#78). Features fireplace, large cedar porch and spacious yard. $15,500 firm. 474-1841.

REDUCED! REDUCED!
Fantastic home! Two fireplaces, 4 appl., 10x25 added den, large lot! Own for $195 mo. payment! Buyright 474-2154. DL01927.

$17,900!
Double Wide? Yes, believe it! Trade-in and boss says sell! Fantastic value. Buyright 474-2154. DL01927.

FISHING AT YOUR DOOR IN quiet adult park, 68x12 Glendale, fully skirted with 24x7 cedar porch sundeck, low pad rental. $16,900. 642-4201.

1972, 12X50, SLIDING GLASS doors to added large rumpus room. Fireplace, new carpet, curtains. $3000 cash, to mortgage $150 a month, offers. 478-3664.

BY OWNER, DELUXE 2 BEDroom on large corner lot, 8'x22' insulated edition. New carpets and extras. Close in. $10,500. 478-8468.

FOR DETAILS ON HOMES FOR sale in Hidden Valley call Keith at 478-6434 or 478-0034. Admiral Homes Ltd. DL0134438.

1973 MODULINE, 24x40, 3 BEDroom, appliances, carpets, drapes, shed, chicken coupe, view. $19,500. 478-0765.

IMMACULATE!
We dare you to find a spec of dust in this 2 bdrm. close in! $10,950. Buyright 474-2154. DL01927.

2 BDRM. $7000!
Cute and cozy on bus! Walk to shops. Buyright 474-2154. DL01927.

WATERFRONT!
Impeccable 24x44 at a price you can't afford not to look at! Close! Buyright 474-2154. DL01927.

NEAT LANDSCAPED 12X62 IN quiet adult park, near stores, bus, many extras. Offers. Jackson's, 974 Goldstream, DL00044A.

12 X 68 BENDIX, 2 BEDROOMS, full laundry room, private patio, fully fenced, 4 appliances. After 6:30, 478-7640.

MOBILE HOME FOR SALE IN Mill Bay, reasonable price and well cared for. 743-5844 or 245-3268.

SITES AVAILABLE
New waterfront park, 4 sites left. Call 478-0555 or 592-9117.

IN DUNCAN PARK. 12X68 Parkwood, 3 bedroom, addition, shed, $14,000. 746-7080.

CLEAN 12X60, 2 BEDROOM. IN very nice small park. 5 Mile Circle. To view call 388-6436.

MINI MOTORHOME, $4995 477-5594, 4250 Parkside Cres.

175 HOTELS

JOLLY KNIGHT MOTEL, 246 Gorge Rd. East. Offers low weekly rates, clean, quiet, comfortable. Phone 388-5461.

178 SUMMER HOMES, COTTAGES and RESORTS

HORNBY ISLAND, VIEW, beach, 1 bedroom modern, everything furnished. Weekly $150. 335-2275

WANTED TO RENT CABIN ON Shawnigan Lake. Preferrably with wharf, for 2 weeks, July August. 382-4062.

SKI WHISTLER
Condo's by day or week. Garo, 190, Whistler, 932-5358.

181 TOURIST ACCOMMODATION

ROYAL OLYMPIC HOTEL
We have all types of accommodation available including modern, bright hotel rooms, suites with kitchens and penthouses with roof top patios. Ideal family accommodation. Full facilities including restaurant, parking, color TV, laundromat, free local phone calls. All downtown. 642 Johnson at Douglas. 388-5513

ST. MARY LAKE RESORT
Make your spring and summer reservations now. The choice is still good. Comfortable quiet cottages with fireplaces. No TVs or phones. Kids and pets appreciated. RR1 Ganges, BC. V0S1E0 112-537-2832.

CRAIGMYLE GUEST HOUSE
English style bed and breakfast 1037 Craigdarroch. 595-5411 or 595-2697

190 ROOM and BOARD

RETIRED?
or just plain tired of shopping and cooking? Months rest? Permanent home? Recooperating? Our location and food is excellent.
INFORMATION 383-4164
GLENSHIEL HOTEL

2 WORKING MEN OR PENsioners, Fairfield area, non drinkers. 382-3368.

DELUXE ACCOMODATION for cultured professional, references required. 658-5871.

ROOM AND BOARD, $180 monthly. Prefer working students. 386-0649, 477-8937.

GORDON HEAD AREA. MAY 1st. Phone 477-4211 after 5 pm.

193 ROOMS TO RENT

DOMINION HOTEL
Rooms from $50 per week to $175 per mo. with TV and maid service at our full facility downtown hotel, close to all buses. 384-4136, 759 Yates St. Division of Wells Fargo.

LOW RATES
MAID SERVICE
rooms by day, week or month. Singles from $40. per week, $125. per month. The James Bay Inn, 270 Government St., 384-7151

ROOM FOR RENT IN LARGE, older home in Oak Bay, co-operative type arrangement. Sharing kitchen, bathroom and living room with other tenants. Rent $80 to $100. 592-0975 or 592-0277, weekdays 8-5, 388-5252.

TWO CLEAN ROOMS AVAILable May 1st, $100 and $115 per month. 386-9609 or 382-9374.

ROOM FOR NON-SMOKER IN Colwood, $120 month, share all conveniences. May 1st. 478-6010 or 385-0719.

2 ROOMS FOR RENT IN LARGE modern furnished house with beautiful view. Available now until June 30th. 477-0209.

ROOMING HOUSE, 127 MENzies Street across from Safeway 12-3pm.

LARGE ROOM. USE OF HOTplate, fridge. Private Home. Darwin Ave. $110. 386-6283.

LL FURNISHED, CLOSE TO town, fridge, stove. Afternoons 384-2404.

NEAR SEARS, BED, BATH, living room, hot plate, no pets. $150. 595-0904.

FURNISHED ROOM FOR GIRL, sharing kitchen, and tv lounge. Mckenzie, 477-5650.

CLEAN COMFORTABLE room, near downtown and park. By week, 382-4192.

DOUGLAS HOTEL. $180. PER mo. $50. per week. Bath and TV.

194 ROOMS WANTED

1ST YEAR LAW STUDENT REquires a single room or unfurnished bedroom near the university and with separate entrance. For August 1st or Sept. 1st. Please write: R. McKenzie, 1591 — 19th St., Campbell River, B.C. V9W4M2 or phone 286-0573.

197 HOUSEKEEPING ROOMS TO RENT

FAIRFIELD AREA
Furnished suite on Southgate St. $110.00, available May 1st. Ideal for working girl. Walking distance to park, downtown, etc.
CREIGHTON PROP. MGMT.
388-4422

FOR FEMALE IN ROCKLAND mansion, furnished, wall to wall carpets, private entrance, share huge gormet kitchen, $130 and $150. 595-7874, 595-8496.

$115. FAIRFIELD, LOVELY large room for lady. Private cooking. 479-4353.

FAIRFIELD, FURNISHED room, near Shopeasy, $60, quiet middleaged lady, non smoker. 385-6217.

CLEAN ROOMS, $75-$90, UTILIties included, six blocks to downtown, share facilities. 1325 Johnson Street. 385-3816.

TWO LARGE SUNNY ROOMS, freshly decorated, share bath, $140 month. Available immediately. Downtown location. 642-4463

JAMES BAY. NEAR BUS, shops, park. $104. Quiet. Suits business woman or retired lady. 595-6588.

FURNISHED ROOM, AVAILable April 24. Separate kitchenette, share with 1. Utilities included, $105 per month. 592-9780.

MALE NON-SMOKER, FURnished, separate entrance, near University, shops, beach, shower, $70 and $90. 477-2998.

BEST IN TOWN, $120. LOVELY room, hot plate, fridge, many extras not listed. Suit quiet person, 382-4351.

BRIGHT ROOM IN FRIENDLY house, refrigerator, share bath, $98 all inclusive. 598-5584, 384-4370.

RITZ HOTEL—DOWNTOWN
Elevator service T.V. lounge
710 Fort St. 383-1021

YOUNG PEOPLE TO SHARE house in James Bay. 383-2622 after 5.

ROOM FOR $80, OLDER MAN, non-drinker, 1255 Pandora. 598-7694.

ROCKLAND AREA, FURnished quiet room with private cooking facilities. 595-7882.

CLEAN HOUSEKEEPING rooms, everything supplied. York Hotel, 711 Johnson St.

LARGE FRONT ROOM, AVAILable May 1, Fairfield district. $80 per month. 383-4992.

$85, WALKING DISTANCE TO town, open for rent 11 am to 1 pm. 1157 Johnson St.

LARGE ROOM FOR QUIET working lady, Richmond Ave. Share bath, $100. 595-5457.

CLEAN, QUIET HOUSEKEEping room, Close to town. 383-8191 after 5.

AVAILABLE MAY 1 FOR LADY, Fairfield district. 382-6681.

URNISHED ROOM, LINEN supplied. 1515 Vining, 595-6226.

CLEAN, FOR QUIET WORKING lady. 931 McClure. $100.

200 APARTMENTS TO RENT UNFURNISHED

2646 COOK, 3800 QUADRA, 1 and 2 bedroom suites, available May 1st, in modern building. All utilities included 383-3869, 382-0271.

BASEMENT SUITE, 2 BEDrooms, all utilities included. Wall-to-wall, cable, stove, fridge, washer, dryer, adults only, $250. 479-3324.

ONE BEDROOM BASEMENT suite, lots of windows, $175. Bachelor, basement suite, $135. 8' ceilings, utilities and laundry facilities included in both. 595-4810.

2 BDR $220
Small block, 741 Admirals, heat, parking, 384-0656, 385-0795.

1300 YATES
Spacious suites, all inclusive, large block. Phone 382-9103 or 384-4013.

ONE BEDROOOM SUITE IN modern block near Bay st. Includes heat, water, cable and parking, $188. 383-8107.

AVAILABLE MAY 1ST, $187, large 1-bedroom suite with balcony. Heat, cable and appliances included. 383-4880.

TOWN AND COUNTRY AREA, 3834 Carey Rd, one bedroom, $231 month. 2 year old apartment block, Call Mr. Bol, 479-6297

200 APARTMENTS TO RENT UNFURNISHED

P. R. BROWN & SONS RENTALS

ONE BEDROOM
$179.00—CAROLWOOD APTS. 1381 Pandora Ave. 595-5817
$195.00—CENTRAL MANOR 1230 Fort St. 385-3435
$182.75—OAKVIEW MANOR 3420 Quadra St. 386-6574
$190.00—ROYAL INGLEWOOD 2100 Richmond Rd. 595-2180
$191.00—ROYAL LYNNWOOD APTS. 1310 Hillside Ave. 385-8454
$240.00—SUMMERHILL APTS. 260 Michigan St. 384-4471
$194.00—TOWNSIDE MANOR 975 Balmoral 384-0307

TWO BEDROOMS
$212.00—CAROLWOOD APTS. 1381 Pandora Ave. 595-5817
$224.29 ROYAL LYNNWOOD APTS. 1310 Hillside Ave. 385-8454

BACHELOR SUITES
$163.00—CENTRAL MANOR 1230 Fort St. 385-3435

TOWNHOUSE
Two and Three bedrooms, minutes from town, private patios, park and tennis courts. Two bedrooms from $310. Three bedrooms from $350.

CONDOMINIUMS, DUPLEXES
$375—2 Bedrooms with appliances. No pets, No children. Gorge Area.
$300—2 Bedooms, Range and Fridge. Lower Unit, Quadra and Tolmie Area.

P. R. BROWN & SONS
762 Fort St. 385-3435

JAMES BAY BRAND NEW PORT PLACE
2 and 3 Bedroom Townhouses, James Bay
130 NIAGARA ST.
½ Block to the Sea
FEATURING:
—Fully equipped kitchen with dishwashers
—Washers and dryers
—Quality broadloom and drapes
—Franklin fireplaces
—Private enclosed patios
—Includes parking for 1 car
—3 Bathrooms
—Tennis court next door
—Community centre and parks in immediate vacinity
—Excellent bus service.
Renting From $395.
ADULTS ONLY
Rental Agent on site daily 12-5:30
SITE OFFICE, 383-6830
MAIN OFFICE, 388-5471
Concord

SEASPRAY PROPERTIES LTD./ REALTOR
1911 Quadra St. 386-3124

1031 BURDETT
(Fairfield)
NOW RENTING
A new building with deluxe large suites. W-W carpets, drapes, frost-free fridges, full-size range, dishwashers, games room, workshop, laundry facilities and elevator.
Also Included:
FIREPLACES
1½ BATHROOMS
SKYLIGHTS
THERMO WINDOWS
IN-SUITE STORAGE
1 BR + den and 2-BR units.
Rents $405.-$445. per mo.
To view call the Bryants 382-5435

WINDSOR COURT APTS.
252-254-258 Gorge Rd. E.
BRIGHT SPACIOUS APTS. HEAT INCLUDED. EXCEPTIONAL RECREATION FACILITIES.
Including:
50' indoor swimming pool — saunas — swirlpool — squash court — tennis court — universal gym.
1 Bed. from — $215
2 Bed. from — $275
Adults only — no pets
For information or appointments please call Resident Managers:
Mr. and Mrs. Mundy
385-6075
Mr. and Mrs. Bilbrough
386-6008
Office Mon.-Fri.
388-4555
MacArthur Park Estates

THE CHELSEA
865 View at Quadra
Beautiful Bachelor Suites, starting at $168 per month.
—EXCELLENT LOCATION FOR PEOPLE, RETIRING DOWNTOWN.
—WALK TO CHURCH, SHOPPING, LIBRARY, THEATRES.
—QUALITY CARPETING, APPLIANCES AND DRAPERIES
—CONCRETE AND STEEL CONSTRUCTION, WITH BEAUTIFUL BRICK EXTERIOR, AND RECESSED BALCONIES.
Available Immediately or will hold until May. 1 occupancy.
—Enquire about the "SAFER PROGRAM FOR SENIORS" (Gov't Subsidy)
RENTAL OFFICE AND MODEL SUITE OPEN
MON.-FRI. 10-6
SAT., SUN. 12-5
382-2139

SPACIOUS BACHELOR SUITE, 1235 Balmoral $169 Phone 385-4505.

ONE BEDROOM SUITE, 869 Esquimalt Rd. May 1st. 382-3469.

200 APARTMENTS TO RENT UNFURNISHED

ESQUIMALT. 1 AND 2-BR, W/W, appliances free parking close to shopping and bus line. From $195. Call MGR. 388-4619

Esq. 1-BR, W/W, appl., parking, shopping, etc. MGR. 388-6883.

Johnson St. Bright 1-bdrm. and 2-bdrm. from $200 per mo. Avail. April 1. Mgr. 384-0132 or 386-3494.

Bachelor suite suitable for old age pensioner. $112 per mo. 386-3494.

1-BR in private home. Appliances, terrific view. $190. PM.

920 HILLSIDE. Clean bright 1-bedrm. ste. Adult block. $189. 383-1447 between 4-7.

CENTURY 21 Western Homes
1037 Cloverdale Ave.
386-3494 (24 hrs.)

STOP
Looking for a nice clean building and a very reasonable rent? Our rent includes parking and, most important, your heat; a savings of $30 a month on your rent.
899 Craigflower
382-1101 384-6606
TOD-HACKETT CONSTRUCTION LTD.

BROWN ROS. on LANSHARD
"People Helping People"
52 San Jose Ave. in James Bay, half block from sea, 3 unit conversion, fireplaces ad old wooden banister rails, #1-2 bedrooms, top floor, $350.00. #2-3 bedrooms main, fireplace, hydro included, $440.00. #3-2 bedroom, fairepiace, hydro included $350.00. Adults only, sorry no pets.
For further information, please call Brown Bros. Agencies Ltd. 385-8771.

SINCE 1887 Pemberton Holmes Ltd.
1000 Gov't. St. 384-8124
ROCKHEIGHTS VILLA
742 LAMPSON
Good-sized apartments on elevated location. WW carpet, drapes, heat, water, cable, parking, etc.
Bachelor $110
2-Bedroom $247
Call manager 385-6414 or
PEMBERTON, HOLMES LTD.
1000 Government St. 384-8124

CLOVERDALE
TOWNHOUSE COURT
991 CLOVERDALE
BACHELOR SUITES AND 2-BEDROOM SUITES AVAILABLE
HEAT AND CABLE INC.
CHILDREN WELCOME
NO PETS
Open to View 12-7 p.m
Contact Manager in Ste. 101
385-0814 or 385-0991
answering service
GREEN BANK DESIGNS LTD.

DARWAI
YVONNE MANOR
2630 Cook St. Available May 1st, 1 bachelor, $170. 1 bedroom from $177. Includes heat, cable and water. Sorry no children or pets. 386-3609 after 4:30 pm.
MALORI GARDENS
760 Queens Ave. Close to Crystal Pool and short walk to town. Available May 1st. 1 bachelor, $155. One 1 bedroom, $170. Utilities extra. Sorry no children or pets. 382-1846.

C.P.M. RENTALS
(Complete Property Mgt.)
VALENCIA — 660 Niagara St. Close to park and sea. 1-bedrm. suite for mature adult only. Call 384-1525.
803 ESQUIMALT RD. 1 and 2-bedrm. suites from $180. Call manager at 385-9140.
804 ESQUIMALT RD. 2 and 3-Bedrm. suites from $235. Call manager at 385-0953.
902 ESQUIMALT RD. 1-Bedrm. suite available. Call Mrs. Gearing at 477-7284.
(Div. of D. F. Hanley & Assoc.)

3534 QUADRA
(Cloverdale)
Large, bright corner, 1 br suites, Avail immed. All amenities nearby.

791 PANDORA
(Blanchard)
Quiet, walk-up building. Suits elderly or mature. 1 br $150. Avail immed. Bach $120, 2 br, $220.

ORACLE PROPERTY MANAGEMENT LTD
388-7813 382-9264 592-3163

VILLAGE GREEN APTS.
Located in the heart of James Bay, we offer the following selection.
BACH. Suites from $144.00
1-BR Suites from $169.00
(Adult Block — Some Sea Views)
AND
2-BR Townhouses from $249.00
Children Welcome.
Sorry, No Pets
Phone Mrs. Evans at 388-6806
Enquire at #21-129 Croft
Creighton Property Mgmt.
388-4422

ESQUIMALT — 1-BEDROOM unit in fourplex. Living room (w-w), bathroom, kitchen with eating area. Heat included, $170. Available May 1. Call 384-9335.
PANORAMIC VIEW OF HARBOUR — 1-Bedrm suite, sauna, pool, underground parking, near park. Rent $325. Avail. April 1st. To view call 384-9335.
LUXURY SUITE — View of Juan de Fuca. 1-Bedrm., sauna, pool, underground parking. Rent $325. Avail. May 1st. Call 384-9335.
WALKING DISTANCE to town — well-kept, older block. 1-Bedrm., hsk. rm. To view call 384-5830.
david burr ltd.
655 Fort St. 384-9335

BEACON HILL PLAZA
New Building
1236 PANDORA
Luxurious unique studio, 1 bedroom, 2 bedroom suites, all suites with fireplaces, carpets, draperies and underground parking. Adult oriented. Available for viewing, Daily 10-4, inquiries, 9-4:30, Phone 382-2012 or 385-3017

$170. NICE 1-BEDROOM SUITE in quiet apartment. Heat, cablevision included. Elderly lady only. 477-5528.

CITY CENTRE
Deluxe one bedroom, $195, and $170 large bachelor or office suite, quiet block, references, 388-9942, 598-4060.

2 BEDROOMS, $225, ESQUIMALT, heat and hot water included, quiet block with view. 598-4319 before 10 and after 5.

200 APARTMENTS TO RENT UNFURNISHED

BROWN ROS. on LANSHARD
"People Helping People"
THE PRINCE CHARLES
215-217-219-221
GORGE RD. EAST
Bachelor suites from $160.00
One Bedroom suites from $200.00
Two Bedroom suites from $295.00
To View Please Call 382-8857

REDWOOD PARK
155-157
GORGE RD. EAST
One Bedroom suites from $220.00
Two Bedroom suites from $300.00
Pool, Sauna, W/W Carpet, Heat incl.
To View Please Call 384-2858

GORDREAU APTS.
129-131-135
GORGE RD. EAST
Two Bedroom suites from $285.00
W/W Carpet, Heat incl., Swirl Pool, Sauna, Pool. To View Please call 388-5740 or 384-9537.

THE CHARLES DICKENS
243 GORGE RD. EAST
One Bedroom suites from $200.00
Wall to Wall carpet, heat incl.
To View Call 388-6448
For further information please contact
Brown Bros. Agencies Ltd.
385-8771

SEASPRAY PROPERTIES LTD./ REALTOR
1911 Quadra St. 386-3124
"THE APARTMENT SPECIALISTS"
Fridge, stove, w/w carpets, drapes, laundry facilities, hot water, controlled entrance included in rent for most of the following:

BACHELORS
$155—909 Market 384-2215
$180—3255 Quadra 383-9931
$165—1015 Kings 383-6364
$166—2639 Fifth 383-6364
$165—946 Balmoral 381-5294
$170—540 Comerford 386-6678
$169—1126 Rockland 382-1996

1-BEDROOM
$190—540 Comerford 386-6678
$190—1015 Kings 383-6364
$190—790 Dominion 388-9781
$180—909 Market 384-2215
$200—980 Wordsley 382-5622
$200—902 Caledonia 381-5337
$200—3142 Cedar Hill 595-7149
$201—2639 Fifth St. 383-6364
$200—1180 Fort St. 382-0822
$195—1147 View St. 382-0822
$202—710 Vancouver 386-9731

2-BEDROOM
$316—925 Esquimalt Rd. 388-4259
$260—1180 Fort St. 382-0822
$245—909 Market St. 384-2215
$255—3255 Quadra 383-9931

BAYWOOD ARMS
350 BELMONT
In Colwood Area
ONE MONTH FREE
1-Bdrm $190—2-Bdrm from $240
To view call 474-1694

55 BAY ST.
Large 1-bedrm and 2-bedrm apts. available, $200 and up. Close to town, park, buses, tennis courts. To view call Mr. Allen at 383-0619.

LAUREL POINT
Spacious 2-Bedrm. 386-3124

E. G. PRIOR APTS.
2622 PRIOR
Large, spacious Bach, 1-Bedrm and 2-Bedrm available May 1st. Heat, hot water, w-w, drapes and appliances included. To view call The Hollies at 386-3627.
Bachelor from $170
1-Bedroom from $190
2-Bedroom from $250

Treelane Estates
AT THE WATER'S EDGE
Enjoy meeting your new neighbours in the congenial atmosphere of our Malahat Lounge, where the views of the city, sea, and mountains are spectacular. Join one of our bridge clubs, or the billiard group, build some shelves, in the hobby room, or just relax in our whirlpool after a sauna. This lovely lifestyle is already established here at Treelane, a very special apartment complex.
AVAILABLE MAY 1
2 Bedroom, 1½ baths, 1105 sq. ft. Panoramic views $420.
1 bedroom compact townhouse $305.
1 bedroom overlooking courtyard, 7th floor $278.
Breathtaing views $295.
1 bedrm main floor $265.
UNDERGRD PARKING AVAILABLE $10.
103-105 GORGE RD. EAST
APPOINTMENT FOR VIEWING
388-5332 or 388-5315
Adults only — No pets.
CONCORD

FAIRFIELD
Close to park, town and shopping, 1 bedroom, $179, bachelor $158. Adults, no pets, 721-3839.

AVAILABLE MAY 1, 1-BEDroom apartment, $177. Heat, electricty, cable vision included. 386-9263.

DOWNTOWN, CLEAN 1-BEDroom apartment. $150. 1322 Broad St. Not suitable for children or pets. 386-3928.

200 APARTMENTS TO RENT UNFURNISHED

MAPLEWOOD GREEN
3255 COOK
Bachelor, 1 and 2 bedroom suites. Available May 1. Includes swimming pool, sauna, billards and free heat.
382-0815-if no answer: 382-1288

HILLSIDE and QUADRA
$180 BACHELOR
$200 1 BDRM
Available now. Also some suites available 1st May. Includes heat, sauna, free parking and drapes. Call res. manager, 385-1908.

"FAIR OAKS"
CLOVERDALE PROPERTIES
3501 SAVANNAH AVE.
SPACIOUS 2 BDRMS.
To rent from $275.-$290, very quiet building, near bus and shopping centre, no children or pets, apply manager, 388-4088.

BACH $175.
1 BDRM., $205
2 BDRM., $245
AVAILABLE MAY 1st
2790 CEDAR HILL RD.
Modern block with shag carpets, free hot water, heat. Res. Mgr. Roy Jarvis, 386-6805. Goodwyn Management.

HYBURY HOUSE
3868 SHELBOURNE
Bachelor and 1 bedroom suites available May 1. Includes swimming pool, sauna, jacuzzi, billiards and free heat.
477-9601-if no answer: 721-3814.

HILLSIDE AREA
Between Cook-Quadra
Bach. ste. $174.
1 Bed. Ste. $180.
2 Bed. Ste. $264.
These suites are available May 1st and all rents include heat, cable etc. Please call 384-1738. Adults only. No pets.

BACH. $180
1 BDRM. $200
2 BDRM. $250
AVAILABLE MAY 1st
1010 McKenzie Ave. Mature adults only. No pets. Phone 479-1407 to view. Goodwyn Management.

WESTCOAST COURT
Victoria's most central and convenient location. Walking distance to Woodwards, easy access to all major shopping cnetres. A Few 1 bedroom units available May 1/79. Rates from $195-$210 monthly. For appointment to view 382-4774 or 384-2944.

OAK BAY AREA
ADULT ORIENTATED BLDG.
1-BDRM. SUITES AVAILABLE FROM $214.00
W/W Carpet-Drapes-Heat-Water, Cable TV and Parking Included. Apply to resident Manager Mr. Gourlay Ste. No. 101, 2230 Cadboro Bay Road, between 10 A.M. and 7 P.M. only or Phone 383-1141, 8-5 P.M.

AVALABLE NOW
Brand new waterfront condominium (approx 1142 sq. ft.) within Victoria City limits. Very luxurious and spaseous 4½ Rm. — 2 bathrooms, 2 bedrooms $550 per month includes, heat H. water and parking. (Mature people please) contact Wess Dickie (Dickie Agencies) 382-4312 or eves. 477-4662.

SUITES FOR RENT
3244 QUADRA STREET
1-Bedrm. From $205
2-Bedrm. From $263
INCLUDING
Heat, Water,
Cablevision, Parking
Phone 382-5109
Mr. or Mrs. Cardle

LORD SELKIRK ESTATES
Available immediately, luxury 2-bedroom and den, top floor, corner suite, overlooking Gorge Waterway. Includes fireplace, dishwasher and in suite washer and dryer, recreation facilities. $475 per month. 384-5088 after 5 pm.

WATERFRONT
Available May 1st, a one, two and three bedroom suite in adult only, no pet building. Heat and cable vision included in rent. Building features: indoor pool, games room and sauna. Call resident manager 385-4022, if no answer call Realspan Properties Ltd., 388-6454.

OAK BAY AREA
2151 Haultain
Adult Orientated building
1 Bdrm. — $223.00
Large Bachelor — $163.00
Available May 1st 1979
Heat-Water-Parking and Cablevision included.
Phone Mrs. Cardinal 592-4355

AQUARIUS APTS
215 Oswego St
To rent May 1st, clean modern suites, wall to wall carpet, drapes, range, fridge, cablevision with sauna and swirlpool. Mature persons only. No children or pets. 1 bedroom with den, $210, $225. 2 bedroom, $265. 384-7627 days.

NEAR JUBILEE HOSPITAL
INDOOR POOL
BACH. $183
1 BDRM. $203
for details call 595-0864, 595-7370. Adults only no pets.

ESQUIMALT
Available Now and May 1st. Spacious bachelor and 1 BR apts with balcony, $160 and up. Controlled entrance, w/w, swirlpool, sauna, coloured appliances, cable, heat, parking included. Bus at door. Quiet building. Res Mgr, 388-6176 or 386-6652.

LORD STANLEY MANOR
1350 Stanley Ave. 1 bedroom and 1 bachelor suite in modern block. Includes wall to wall, drapes, heat, water and parking. Adults only, no pets. 595-4128.

CRAIGHOUSE
885 CRAIGFLOWER RD.
1 and 2 bedroom suites, $191 and up. Available May 1. Fridge, stove, heat, hot water, drapes, w-w carpet. Vic West bus at door.
382-3480

THE SEAFORTH
One-bedroom townhouse unit, $275 per month; two-bedroom $325 per month. Amenities include controlled underground parking, fridge, stove, washer and dryer.
547-549 Esquimalt Rd.
Manager: Suite 10 Ph: 384-7735
Vidco 388-4232

PRIVATE BEACH. MODERN 1,2 BR, Bachelor. From $165. 912 Selkirk. 381-5453, 592-7678

WATERFRONT, 1,2 BR. 384-6352, 885 Dunsmuir (Head St).

200 APARTMENTS TO RENT UNFURNISHED

KIM Professional Management
New Buildings, all suites include drapes, carpets, also hot water and controlled entrance etc. Phone manager at number opposite building. Sorry, no pets.
CRYSTAL POOL AREA
1017 QUEENS — 388-9780
1 Bach available May 1. $165
909 PEMBROKE — 383-2337
2 Bdrms Av. May 1. From $260
HIGH QUADRA
960 INVERNESS ST. — 385-5292
1 Bdrm available May 1st $195
HILLSIDE QUADRA
1025 KINGS — 383-7633
1 Bdrm available Now $215
1 Bach available May 1st $170
2533 DOWLER — 385-6594
1 Bach available May 1st $165
1 Bdrm available Now $190
2 Bdrm available May 1 $270
2 Bdrm available May 1st. $260
No rent till May 1st on suites available immediately.
CLOSE TO CITY CENTRE
404 DUNDAS — 382-0160
FAIRFIELD AREA
1 Bdrm available May 1st $215
1 Only deluxe condominium two bedrooms ensuite plumbing, deluxe appliances, very spacious, also locked underground parking for further information phone 386-3281, weekends 385-5292.

ROYAL COLWOOD ARMS
344 GOLDSTREAM
3 2-BEDROOMS
FROM $265
Available May 1st
PHONE 478-6575
or 388-6258

1180 COLVILLE
1ST. JULY
3 BEDROOM, 2 BATHROOM $325
2-BEDROOM and BATH $295
1 BEDROOM $260
BACHELOR $195
DEPOSITS ACCEPTED.
TO CHOOSE YOUR SUITE PHONE 388-6258.

PARENTS
Are your children attending Mt. Douglas High, Fernwood or UVic this fall?
Why Not Live Close By?
120 family-oriented town houses. Large, 2 and 3-bedroom units each with washer and dryer. Close to shopping. Two large playgrounds for children. 1-year lease, no pets.
CALL 477-5422
For further information
GORDON HEAD TOWNHOUSES
Managed by
Edgecombe Properties Ltd.

LARGE 1000 SQ.FT. 2-BDRM APTS.
Incl. quality appliances, underground parking and domestic hot water.
$255-$280 mo.
Offered by
CENTRAL MORTGAGE AND HOUSING CORPORATION
in
HATFIELD HOUSE
877 ELLERY ST.
388-3103

YPM YOUR PLACE MANAGEMENT
1720 COOK ST. 388-7324
SIR WINSTON CHURCHILL
850 Rupert Terrace
1-bedrm. apts. Available Apr. 1, May 1. Call Manager 384-1776.
CAPSTAN COURT
630 Head St.
2-bedrm apts. Available Apr. 1
1-bedrm available May 1
Call Manager 386-0083
SIR FRANCIS DRAKE
335 St. James St.
Bach., 1-bedrm and 2-bedrm apts available May 1. Call Manager 386-0847
984 McKENZIE APTS
Bach and 1-bedrm available May 1. Call Manager 479-5754.
1366 HILLSIDE
1 and 2-bedrm condominiums for rent. Available Apr. 1. Call Mrs. Volk, 658-8855.

BROWN ROS. on LANSHARD
"People Helping People"
CAMPUS, COURT
(1631 1641 McKenzie Ave.)
University area close to shopping and bus, 1 and 2 bedroom suites, covered parking available, tennis court. Please call resident manager 477-2775 or for further information please call Brown Bros. Agencies Ltd. 385-8771.

SEASPRAY PROPERTIES LTD./ REALTOR
1911 Quadra St. 386-3124
NOW RENTING
21 WEST BURNSIDE
A new building with a unique concept in design. Spacious suites with Thermopane windows, drapes, colored appliances, W/W carpets and large balconies, some with mountain views. Building is situated minutes away from downtown, close to good bus services, park and stores.
1 BR from $220.00
See building manager about our move in special with savings from $100.00 up to $254.00. To view call Mr. and Mrs. Quance. 382-2906 or drop by anytime.
NADEN GATE APTS.
1 and 2 bedroom suites, children welcome. 385-1047 or 385-4832.
2-BEDROOM IN CHARACTER home. All utilities included. $275. Phone 598-5992.
JUBILEE AREA, MAY 1ST, one bedroom suite on 1st floor, adults only, $205. 598-8346.

200 APARTMENTS TO RENT UNFURNISHED

BRENTWOOD
AVAILABLE MAY 1ST
Third floor, 1-Bdrm. Suite $205. in nearly new modern block on Wallace Drive near West Saanich Rd. For appointment to view, call Resident Manager, 652-3760. Goodwyn Management.

ESQUIMALT
1-bed. ste. $167.47
This ste. is available either now or May 1st. This is a very quiet bldg. Especially suited to senior adults and is oposite shopping and on transportation. Phone 382-0626. No pets please.

BEACON HILL PLAZA
2 bedrooms, 2 bathrooms, fireplace, large balcony, available May 1st. Call 384-5242.

AVAILABLE MAY FIRST
Two bedroom, two bathroom, luxury, ground-floor apartment in modern building, Cook-Rockland area. 1,178 sq. ft. plus patio. Quiet surroundings, very suitable for retired couple. Covered parking. $425 per month. Phone 382-4218 weekdays.

831 ELLERY
Large, 2-BR suites from $238.00. Close to schools. Separate entrance en-suite storage and many other features. Phone Mr. Logie at 382-3989 or 385-6873.
Creighton Property Mgmt Ltd.
388-4422

LARGE TWO BEDROOM Sooke townhouses. Secluded large grounds with childrens play area within walking distance of town. Children, small pets welcome. Rent $250 or $300 with all utilities paid. Caretaker 642-3631 British American Realty ltd. 385-1431.

AVAILABLE MAY 1ST, EXTRA large deluxe 3 bdrm suite. Dishwasher, self-defrost fridge, self cleaning oven, shag carpet, isolated location on Mt Tolmie overlooking city. Swim and swirl pools, sauna, games, work and exercise rooms. 1900 Mayfair Dr. 598-3821.

PRINCESS PEMBROKE APTS
1020 Pembroke Street
Almost new building, 1-bedroom apartments, $170 to $210. Children welcome. Sorry no pets. Call 382-9454.

PARLIAMENT BUILDINGS AREA
$195. 1-bedroom suite, includes heating, hot water, cable vision. Equipped kitchen. No children or pets. Apply 382-5945, 9 am to 12 noon.

HILLSIDE SHELBOURNE
Available May 1st in this convenient location, opposite Sears. 1 bdrm suite for only $197 per month. Phone 598-4196. Adults only, no pets.

AVAILABLE NOW
Brand new luxurious bachelor apt. — on Victoria City Waterfront $220 includes heat, H water, parking new frig and range (mature people please) contact Wess Dickie 382-4312 or eves. 477-4662. Dickie Agencies 919 Fort.

SUITES FOR RENT
Bay and Quadra Area
1 Bdrms from $189.00
2 Bdrms from $224.00
Bachelors from $164.00
Phone 383-7079
Ask for Mrs. Gustafson.

CLOSE TO WOOLCO
1-bdr apartment suite, $188 per month. W/W carpets, including cable, parking, heat

200 APARTMENTS TO RENT UNFURNISHED

$215. CORNER 1-BEDROOM suite in modern block near Cook and Fairfield, elderly lady only. 658-8823.

LARGE BACHELOR SUITE. Hillside area. $150 per month including heat, cablevision and parking. 598-6211.

BACHELOR SUITE, SMALLER apt. block, Langford, cable and water included, $189 per month. 478-5248.

2 BEDROOM SUITE, AVAILable May 1, near K-Mart store, no smoking, no pets, $200 month. 477-9643

JUBILEE CHARACTER, MAIN floor, 1-bedroom, two fireplaces, garage, patio, fruit trees. $325, utilities included. 595-7992.

YATES-PANDORA, 2 BEDroom, $270, 1 bedroom, $190. Heat and Cable included. No pets or children please. Phone 598-2394.

VIEW ROYAL
Bachelor suite available immediately, near bus, quiet block, $127. 479-5648 after 6.

HILLSIDE AND GRAHAM: DEluxe, modern 2 bedroom suite. No pets. Available May 1st. 383-0826 or 382-9995.

AVAILABE MAY 1ST. QUIET, ground floor, Esquimalt one bedroom. Heat, water, cable, $145. No pets. 598-4496.

VIC WEST, 1-BEDROOM BASEment apartment, suit single working girl. No pets. Available May 1. $150 per month. 384-9534.

OAK BAY, 1 BEDROOM, THIRD floor, adults, no pets, $200. 598-3862.

JAMES BAY, 1,2 BR, BACH.
45 Boyd St. 385-9739, 382-7917.

STUDIO SUITE, HEAT, CABLE included. Quiet building, $153. 479-5205

ALL UTILITIES INCLUDED. bachelors, $175-$185, 1410 Elford, 598-7724.

ONE BEDROOM, FURNISHED or unfurnished. 642-4343 after 5pm

HILLSIDE AREA, TWO 1 BEDrooms for rent, $145, $170. 595-4231.

1 BEDROOM APT. FOR RENT in 4-plex, unfurnised, Hillside. 383-4020.

TWO BEDROOM AVAILABLE May 1st. Bay-Wark, $230. 384-8618.

AVAILABLE MAY 1ST, 3 BEDroom suite close to schools, town, $300. 477-8945.

ONE BEDROOM, SMALL PET welcome, Lampson St. 383-5641 or 388-7537.

$187. LARGE ONE BEDROOM, Colwood Langford, child welcome. Phone 477-2548.

1 BEDROOM, CLOSE TO TOWN, balcony, heat and cable vision, $185. 385-0156.

1-BEDROOM, $177, HEAT, water, cablevision, quiet adults, Quadra-Bay. 384-7479.

CHARACTER BACHELOR suite with fireplace near Dallas, $225. Available May 1st. 381-5671.

TWO BEDROOM APARTMENT for rent, available May 1. Apply 385-7159

ONE BEDROOM SUITE. 639 ADmirals, $135. Phone 595-6460.

CENTRAL LOCATION, 1 BEDroom suite, $155. 477-8522.

TWO BEDROOMS, $196. CHILdren welcome, no pets. 478-8635, after 6 and weekends.

LARGE 1-BEDROOM, $165. 382-7107.

ONE BEDROOM BASEMENT suite. 595-6249.

SMALL ONE BEDROOM APT, $128 month, heat included. 386-2751, 4-6.

2-BEDROOM, AVAILABLE now. $140 per month. 386-7607.

WALK TO WORK
2 bedroom $250. 385-0077, 658-8829.

201 APARTMENTS TO RENT FURNISHED

DARWAI

MALORI GARDENS
760 Queens Ave. Close to Crystal Pool and short walk to town. Available May 1st. 1 bedroom from $215. 2 bedrooms at $260. Sorry no children or pets. Please call 382-1846.

AVON COURT
490 VANCOUVER
Old country atmosphere in heart of city. Immediate. 2 bedroom $310. May 1st, 2 bedroom $290. Includes new furniture, drapes, w-w, hot water, heat, cable. Private entrance to landscapped court yard. Near bus, park, hospital, downtown. Quiet complex, mature adults no pets, 382-3616.

SEVERAL HOUSE OR APARTments, furnished, required to rent from July9-August 25/79 and some a variety of periods. Preference to vicinity of St. Micheals School, 3400 Richmond Rd. Some cases will apply to single persons, others to families with or without children. Please call collect to Vancouver 736-1611 during office hours or write to J.J. Johannesen, 3737 Oak St., Vancouver, B.C. V6H2M4

CRAIGFLOWER MOTEL
On Gorge waterway offers deluxe bachelor and 1-bedroom suites at special winter rates. All the comforts of home. Completely furnished with maid service and laundromat on premises. Call 388-7861, Concord.

WEEKLY
DAILY
Adjacent to Parliament Buildings on quiet street. Fully furnished one bedroom suites. Phones (no charge for local calls), Colour TV, Saunas, pool, games room, coin laundry, utilities. Royal Scott Inn, 425 Quebec St, phone 388-5463.

HARTNELL HOUSE
1204 YATES ST.
Modern, downtown, fully furnished. Colour TV and radio, dishes, cutlery and linen, underground parking, security entrance. 2 bdrm suite, $435, 1 bdrm $345. Studio $255. 386-2812

WEEKLY AND MONTHLY. Fully furnished 1-bedroom suite, quietly situated near the Gorge Waterway. Living room with glass sliding door, view balcony, colour TV, indoor pool, sauna, jaccuzzi, laundry. The Oxford Castle Inn, 133 Gorge Rd East. Phone 388-6431.

SUNCREST MOTEL, 360 Gorge Road East, large soundproofed newly redecorated rooms, close to bus stop and shopping centre, reasonable monthly anad daily rates. Call your friendly host Ike abnd Ruth 384-5122.

ESQUIMALT
Close in — Top floor, beamed ceiling, ocean views — 4½ rms — (2 Bdrms) heat — H. water — cable — main furniture — parking. $230. Dickie Agencies Ltd. 919 Fort. 382-4312.

JUBILEE HOSPITAL AREA. ON bus route, across from shopping, fully furnished, including linen and kitchen ware. Bachelor and 1 bedroom apartments. $220 to $240 per month. Adults, no pets, 592-9516.

SUITE FOR RENT. QUIET, MAture tennant to occupy 3 room self contained suite. Private bathroom, private entrance, quiet, residential area. $175 per month. Utilities included. Available May 1st. Phone 479-5163 after 5.

OCEAN MANOR
1 bedroom and studio suites, fully furnished including colored TV, dishwasher, private balcony plus Maid service. 388-7818.

201 APARTMENTS TO RENT FURNISHED

WEEKLY, MONTHLY AND yearly. Well furnished modern bachelor apt. across from Woodwards, elevator, coin laundry, heat, cable, tv linen, dishes included. 650 Speed. 388-7337.

CLOSE TO OAK BAY IN QUIET residential area, spacious one bedroom basement suite, very bright, all utilities. $245. 595-0767. 222222

Michaelangelo Apt
1158 YATES
Bachelor suite close to downtown. Colour TV, $215. 386-2812

TO SUB-LET FOR 3 MONTHS, bachelor suite, furnished with utilities, begining June 10 to September 10, 1979. Please phone 592-0304, between 5 and 7 pm.

RESIDENTIAL BACHELOR suite, close to University, tastefully decorated and furnished, utilities included, $200 per month. Available May 1st. 477-8842.

$210 PER MONTH, ONE BEDroom furnished apartment, heat, light, water, cablevision included. Available May 1st, 1052 Topaz, 382-9505 after 6 pm.

QUIET, COZY, 1 BEDROOM furnished suite in the Fairfield-Ross Bay area. Close to sea and bus. Heat and water included. Vacant. $225. Phone 384-2892.

BACHELOR SUITE IN PRIvate home, separate entrance, includes utilities, fireplace, beautiful view overlooking the Gorge. Quiet Adult. $210. 384-2136.

FURNISHED BACHELOR suites, $180. Also 1 bedroom and 2 bedrooms, colour TV, etc. Royal Victorian Motel, phone 385-5771.

SELF-CONTAINED BACHELOR suite, ground level, private entrance. Reasonable Rent. Suit quiet man. Apply #4-300 Michigan St.

1-BEDROOM, NEWLY DECOrated, includes hot water. $200. 614 Esquimalt. Manager #10. 386-6309, 592-4673.

DUNSMUIR ROYAL APARTments, 801 Esquimalt Rd. 1 bachelor suite, $215, available May 1. 386-3751.

ADMIRALS RD./NADEN, 1 bedroom suite, cable, no pets, available May 1, $169 monthly. 383-2866.

FAIRFIELD, 1-BEDROOM character suite, to sub-let to responsible woman, May 4-June 7. 386-9421.

ONE BEDROOM SELF CONtained suite in private residence, good bus route, near U Vic. Utilities included, $200. 477-0497.

2-BEDROOM FURNISHED basement suite, near University bus route and Jubilee hospital. Available June 1st. 595-6515.

SELF-CONTAINED, 2 ROOMS with bath, full cooking and laundry facilities, cable tv, all inclusive. $200 per month. 386-1082.

LARGE CHARACTER BACHElor, Oak Bay junction area. Quiet, reponsible, non-smoking adult. No pets. $170. 384-2456

FURNISHED OR UNFURnished bachelor, utilities included. Private entrance. 3015 Quadra. 382-1136.

MAY 1ST, NEAR UNIVERSITY, furnished, two bedroom basement suite, utilities included, $250. 477-3691.

AVAILABLE MAY 1 TO AUgust 31. 2-bedroom basement suite. University area. $50 per week. 477-3568.

EDGEWATER MOTEL, 1-BEDroom from $165 month, utilities included. 478-4212.

NICE BACHELOR SUITES, close to shopping centre, on Douglas St. 386-2481.

FURNISHED BACHELOR suite, includes linen and utilities, share bathroom. 595-1146.

BRIGHT, SMALL 1 BEDROOM, near Jubilee, Phone 595-4453 after 6 Sunday.

BACHELOR SUITE, SELF CONtained, quiet mature adult. 383-1597.

TWO BEDROOM SUITE, FURnished, available May 1st, adults, no pets. 382-0726.

TWO FURNISHED 1 BEDROOM suites, $180 and $175. Off Oak Bay Ave, Near Foul Bay rd. Available May 1st. 598-3764.

2 BEDROOM GROUND FLOOR, all utilities. Close to town. Adults. No pets, $225. 477-1485.

SPACIOUS BACHELOR SUITE, 1235 Balmoral. Phone 385-4505.

202 FURNITURE TO RENT

MAIS
FURNITURE and APPLIANCES
RENT
COLOR or BLACK—WHITE TVs
FURNITURE—APPLIANCES
MICROWAVE OVEN
at PENNIES per DAY
1821 COOK
385-2435

STANDARD FURNITURE
Three Rooms from $47.50 per month
Immediate Delivery
382-5111 737 Yates St.

CAMOSUN
FURNITURE RENTAL
Month to Month
Piece or group
Immediate Delivery
833 Yates 383-3655

203 APARTMENTS WANTED

YOUNG BUSINESS MAN AND family seek sunny, spacious 2 bedroom lower apt or house with yard. Fairfield only. Non-drinkers, non-smokers. $300. 382-2743.

URGENT, TWO 2-BEDROOM suites or duplexes with fireplace, $300 per month maximum, responsible working tenants. Phone after 5 pm, 382-0809.

QUIET FEMALE STUDENT wants sunny bachelor suite for May to September in Oak Bay, Fairfield or Rockland. Phone 6-7 pm 477-3510.

MOTHER AND DAUGHTER wish a 2 bedroom apt. or a side by side duplex in the Cook and Bay area for June 1. $200-$250. 384-2975.

APARTMENT NEEDED URgently, immediately by Mature Female UVic Student. $120 range. 595-5726.

204 SHARED ACCOMMODATIONS

WANTED: HONEST, SINCERE person, non-smoker. To board in spacious condominium. $175. 479-7371 after 5 pm.

YOUNG CHRISTIAN MAN wanted to share townhouse, $200 month, phone after 6pm, 479-0587.

WANTED: NON-SMOKING FEmale to share 3 bedroom character suite, $117 month. 595-0846

LOOKING FOR 4TH PERSON to share character co-op house. Call after 5, 386-0555.

OAK BAY, QUIET LADY, REquires one bedroom apartment. 382-2762

RESPONSIBLE PERSON TO share 4 bedroom communal house, pets no problem. 384-8532.

PERSON TO SHARE QUIET home in Brentwood Bay, vegetarian, non smoker, call 652-3653.

SPACIOUS DUPLEX TO share, James Bay, female. 382-0562 or 595-7111.

204 SHARED ACCOMMODATIONS

DOG-LOVER, SHARE MY DOGS and home. I am away a lot and need your help. Nice home, fireplace, garden, good stereo, color tv, Langford. $135 per month, 474-1550 or leave number at 388-4238.

ROOM FOR RENT IN LARGE, older home in Oak Bay, co-operative type arrangement. Sharing kitchen, bathroom and living room with other tenants. Rent $80 to $100. 592-0975 or 592-0277, weekdays 8-5, 388-5252.

AVAILABLE IMMEDIATELY Four furnished bedrooms, separate entrance, kitchen and large bathroom, laundry facilities, utilities included. $100-$125 per month. 595-8618.

FREE ROOM AND BOARD plus small allowance in exchange for light housekeeping duties. Position available immediately. Phone 381-5622.

COMPLETELY FURNISHED room in a two bedroom apartment, available May 1 to Sept. 1. Washing facilities, $89 per month. 383-3409.

STUDENT OR COUPLE NEEDed to share house near Camosun College, May 1. $200 per month. Interested parties may call 592-3203 between 6 and 7 pm.

VEGETARIAN NON SMOKING Female needed for large friendly home, Gorge area. Pets, children no problem. 386-2990.

WOMAN TO SHARE WELL furnished secluded home with mature working person, $200 utilities included. 479-0134.

ROOM AND SHARE HOUSE, $100. Responsible person preferably vegitarian, non-smoker. 383-9426.

NON-SMOKER PRO VEGETARian to share house, Gorge area. $150 per month. June 1st. 386-0403, Linda.

ROOM IN EXCHANGE FOR BAbysitting one child mostly evenings, prefer mature lady. 385-2588.

NEAR K-MART, ROOM FOR 1 or 2 Ladies, share home with 1 Lady, $100, all included. 477-1654.

206 DUPLEXES TO RENT

3 YEARS OLD DUPLEX, Happy Valley and Glen Lake area. Available May 1, 3 bedroom, 2 bathrooms, harvest gold appliances, wall to wall, fenced back yard. Rent $350 month. References or cleaning deposit. 479-2788

AVAILABLE MAY 1ST: HILLside — 3 bedroom main floor duplex. Fridge, stove, fireplace, heat and water included. $375. p/m. Call Audrey at 388-6161 (24 hrs) PAC-WEST INTERNATIONAL REAL ESTATE BROKERS INC.

JUBILEE AREA, S/S DUPLEX, 2 bedroom, living room, wall to wall carpet, beautiful kitchen, colored bathroom. Fridge and stove, washer and dryer, no pets, adults only. $325. 598-7840, 477-5255 after 5pm

OCEAN VIEW
Huge 3 level deluxe duplex with FP, in lovely country setting. Over 2300 sq.ft, 3-bedrooms, 2½ baths, full appliances, fully decorated, $450. Roscoe Develpments, 642-5254.

TWO BEDROOM UPPER DUplex, available May 1st, 1248 Denman St. Fridge, stove, heat and hot water included. Separate entrance, $256. Inquire at lower suite or phone 385-7876, 385-7625.

LARGE, LUXURY TOWNhouse units for rent. 3 bedrooms, 1½ bathrooms, dining room, eating area, fireplace, close to all amenities. From $425 monthly. Please call manager, 721-3381.

THREE BEDROOM SIDE BY side duplex on quiet cul-de-sac, close to schools, shopping, bus and University. June 1st. $375. 652-4980.

CLEAN SXS DUPLEX, 2 BEDrooms, 1 down, full basement, drive in garage. Fridge and stove. No pets. Elderly or working couple preferred. 384-7960.

CEDAR HILL MODERN SIDE X side, 2 bedroom, full basement with rec room. Appliances. Water and carport included. $365. 478-1950.

ESQUIMALT OLDER 3-4 BEDroom duplex. Stove, fridge, wall to wall and drapes. Newly decorated. No pets. References. $325. 386-3051

MAY 1, 3 BEDROOM UPPER duplex, stove and fridge, furnished or unfurnished, pleasant yard. Fort and Pemberton. 385-4046.

GORDON HEAD
Lovely 3 bedroom duplex, rec room, den, 2 bathrooms, 2 fireplaces, fridge and stove, fenced garden, $400. June 1st. 477-8016.

UPPER NEWLY DEVELOPED 2 bedrooms, utility room, new carpets and draperies, four appliances. Jubilee area. $350. 598-7623.

NEWER 3 BEDROOM TOWNhouse, 2 baths, 4 major appliances, carpets and drapes throughout. $365. 381-5065 after 4.

FAIRFIELD, UPPER ONE bedroom including fridge, stove, heat and hydro, $240 month. No children, no pets. 598-1727

ONE-BEDROOM DUPLEX, quiet street in Oaklands. Responsible mature person required. 595-7770.

AY 1, MODERN, QUIET, clean, one bedroom duplex, appliances, carpetted, covered parking, buses. $235. 477-8416

SIDE BY SIDE DUPLEX, Langford area, 3 bedrooms, available May 1st. $220. 478-5241, 479-2564.

THREE BEDROOM DUPLEX, one block off Beacon in Sidney. $300 month. Available May 1. 652-2049

ESQUIMALT, SEAVIEW, three bedroom side by side, duplex with basement and carport, $375. Available May 1st. 477-2473.

NEW LOWER DUPLEX, 2 BEDrooms, full kitchen. No steps. $280. Use of garden. Mature people. Near town. 595-2454.

OAK BAY 2 BEDROOM CHARacter duplex, top floor, separate yard, balcony, 2 blocks to Rec Center. 477-3466.

COSY, 1-BEDROOM, MAY 1, close in, furnished or unfurnished. $200. No pets. 383-5557, 477-7764.

AVAILABLE IMMEDIATELY, 2 bedroom, fridge and stove, seperate entrance, no pets. Close to shopping. 479-9587.

UPPER 1 BEDROOM DUPLEX, Available May 15th. No pets. Close to shopping and schools. No pets. 479-9587.

LARGE 1 BEDROOM DUPLEX, walking distance to town, $200 per month. 479-6171.

2 BEDROOM UPPER SUITE, $160 a month. Fridge and stove, 3266 Whittier Ave. 658-1016.

LANGFORD-JACKLIN RD, upper 3 bedroom, stove and fridge, heat. No pets. $340 per month. 478-5260.

3 YEAR OLD, 3 BEDROOM full basement side x side duplex, $395. 477-8522.

LOWER 2-BEDROOM, 148 EAST Burnside, $180. Quiet. Appointments, 384-7479.

WOOLCO AREA, LOWER DUplex, 2 bedrooms, stove, fridge, heat included. May 1st. $250 per month. 479-1588.

3 BEDROOMS UPPER DUPLEX with view, to rent for $285, at 213 Skinner Street. Ph. 384-4326.

FOUR BEDROOMS, WALL-TOwall, fireplace, appliances and heat included, $400. 592-4023.

2 BEDROOM, HEAT AND water included, fridge and stove, $225, Cloverdale, 386-0846.

3 BEDROOM DUPLEX, 1½ baths, fridge and stove, $300. 477-5612.

2 BEDROOM, STOVE, FRIDGE, garage, $275. May 1st. 479-2255.

206 DUPLEXES TO RENT

DELUXE MODERN 2 BDRM Lower duplex. Fireplace, completely carpeted, fridge, stove, drapes. Immaculate, $335 per month, including utilities. Rebate to good tenant. To view phone 386-6582.

3 BEDROOM, 1600 SQ.FT. WAterfront suite in triplex, wet bar, 2 bathrooms, new throughout, eating area plus living room. All appliances included. Available immediately. $500. 592-7246

210 HOUSES TO RENT UNFURNISHED

BROWN BROS. on LANSHARD
"People Helping People"

$375.00 970 Woodhall Drive. 2 Bedrm plus den, 5x5 duplex, very nice area.

$350.00 12-117 Simcoe. 2-Bedrm townhouse, den in loft with skylight, large sundeck, carport, w-w carpets throughout.

$525.00 994 Clarke Drive. 3-Bedrm, h/w + w-w carpet, dining room, fireplace, very nice area.

$294.00 3356 Shelbourne St. 3-Bedrm, 1½ bath, 5x5 duplex, large, close to schools and major shopping centre.

$475.00 5557 Old West Saanich Rd. Modern 3-bedroom house in rural setting, full basement, large yard with sundeck over carport.

FOR FURTHER INFORMATION, PLEASE CALL BROWN BROS. AGENCIES LTD., 385-8771.

2 B/R DUPLEX IN LANGFORD, large kitchen, WW. Fri. and Sat. $335.

Glen Lake Area. 3 BR, W/W, FP, appliances — on cul-de-sac. $360 P.M. avail. May 1. 386-3494.

Helmcken Area. One level 3-bdrm, FP, quiet street, appliances. $400 P/M. Avail. June 1.

Glanford Area. Quiet dead end st. 3-BR — one level. FP, FR and Stove, washer, corner lot. Avail. May 1. $395.

Cute 2-BR with FP. Garden. Fr. and St., Esq. area. Avail. May 1. $275.

SIDNEY. 3-BR, older home. One level. Fr., St., quiet neighborhood. Close to all conveniences. $275. P.M.

CENTURY 21 Western Homes
1037 Cloverdale Ave.
386-3494 (24 hrs.)

10 MILE POINT
SEA VIEW
Executive 3 bedroom home on almost ½ acre of secluded property. Completely redecorated. Only mature responsible adults need apply. References required, no dogs, $600 month. Available now. 477-7545 after 4:30.

AVAILABLE MAY 1, COUNTRYlike setting, 2 bedroom house, kitchen, nook, living room, partial basement, oil hot air, fridge, stove, newly refurbished inside and out. Situated on Milner St. on 1 acre of land, very quiet. Suitable mature couple or small family, $365 per month. Kasapi Construction 386-6191.

LOVELY HOME FOR RENT, quiet area, between Shelbourne and Richmond off Knight 3 bedrooms up and 1 down, 2 full baths, stove, fridges, washer, dryer and large deep freeze included. $450 per month. References required. Call 592-3916.

3 BEDROOM SPLIT LEVEL 2000 sq.ft. living area, sunken living room, fireplace, ensuite plumbing. Quiet cul de sac, view overlooking Cedar Hill Golf Course and Olympic Mountains, $525 includes Cablevision and water, 595-4836. No pets please.

DREAM HOUSE
Architect designed, beautiful view, ½ acre easy care lot, 10 minutes to downtown. 2 plus bedrooms, 2 baths, family room, skylites, rear and front balconies. $625 references. 386-0107 after 5 pm.

SALT SPRING 2 BEDROOM cottage, large living room with fireplace, kitchen, stove, fridge, dining area, utility room, large sunporch looking over Burgovn Farms-garage, $325. 12 acre pasture land $50 extra. Phone 112-653-4237.

4 BEDROOM BUNGALOW, DINing room, living room with fireplace, seperate garage, big yard, garden. Close to schools and shopping. Bus stop at door. Vacant. $400 477-7312

LARGE, LUXURY TOWNhouse units for rent. 3 bedrooms, 1½ bathrooms, dining room, eating area, fireplace, close to all amenities. From $425 monthly. Please call manager, 721-3381.

CLOSE TO WOOLCO, 3 BEDrooms, full basement, living room with fireplace, sundeck, fridge, stove, washer, dryer, drapes, large lot. Available May 15th. Reference, $375. 479-6942.

EXECUTIVE
Deluxe 2-bedroom, 1½ baths, fireplace, double garage, fenced yard. Rockheights area. 385-4227.

SOOKE, 1 ACRE, 4-BEDROOM, w/w broodloom, large rumpus room, fireplace, sundeck, carport, appliances included. $400 per month. 642-3438.

MOBILE HOME FOR RENT, washer, dryer, fridge, stove, carpets, drapes, workshop. $300 monthly. Available May 1st. Phone 652-4162 after 6pm.

AVAILABLE MAY 15TH
Older 2 bedroom home with fridge and stove, $285 per month. No pets. Carey Rd- Glanford Area. 385-0884.

3 BEDROOM HOME ON 1.5 acres. 5 minutes from Royal Oak, expensive carpetting, new self clean stove and fridge included. $385. 479-5320

3 BEDROOM, WALL TO WALL throughout, fireplace, some appliances, fenced backyard. Close to everything. $395 monthly. Call 479-0290 or 598-8768.

IMMEDIATE POSSESSION, IN Sooke, 2 or 3-bedroom house with good garden and many fruit trees, also, room for horse. $300 per month. 642-3083.

ONE BEDROOM COTTAGE ON country acreage close to town. $225 per month, includes Hydro and water. Available May 15th, 479-7505.

SALT SPRING 25 ACRE FARM: land, all year running creek, fruit trees, large modernized 4 bedroom house, out buildings. $425. 112-653-4237.

JUNE 1ST, 2-3 BEDROOM home with basement and garage. Close to buses, school and park. Quiet street. No pets. $365 per month. 382-3647 after 6 pm

PARTLY FURNISHED WATERfront, 2-bedroom home on Sender Island. Yearly rates, $200.00 per month. Suitable for retired couple 112-629-3339.

3-BEDROOM HOME, DUNCAN. $350 per month including fridge and stove. Close to schools and hospital. Available May 5. 112-748-3470.

3 BEDROOM TOWNHOUSE, 1½ baths, patio, partially furnished, pool. Available May 1st. 382-7912.

2 BEDROOMS, MODERN, WALL to wall carpeting, garage, nice big backyard, Gorge area. $325. 381-5453.

SOOKE. 2 OR 3-BEDROOMS, fireplace, basement, carport, ¾ acre, greenhouse. $350 per month plus utilities. 382-4030.

DELUXE 3 BEDROOM TOWNhouse, almost waterfront, large sundeck, available May 1, $370. 385-9466 evenings or 477-5179

2-BEDROOM HOUSE (HAPPY Valley), all appliances, $350. References. No pets. Available May 1st. 385-9727, 382-4134 (24 hrs).

210 HOUSES TO RENT UNFURNISHED

DELUXE 3-BEDRM. TOWNHOUSE
MORNINGSIDE WEST
GORDON HEAD AREA
1½ Bathrooms $360
2½ Bathrooms $375
Exceptional sound proofing. Low cost oil heating. W-W carpets, full basement. Electric fireplace, free water and cablevision, washer, dryer, fridge and stove in each unit. Available May 1.
Phone Mr. or Mrs. Turner for viewing 477-3481
Viewings 9 a.m.-6 p.m.
Byron Price and Assoc. Ltd.
385-2458

PIONEER
CO-OP TOWNHOUSES
Offer Special Advantages
1. Refundable Share Purchase
2. Cost of Living Bonus
3. Rents Based on Income
926 McCaskill St. — 3 BR
933 Walker St. — 2 BR
1004 McCaskill St. — 2 BR
Available May 1st and June 1st
Mrs. Urlacher 383-2553
Creighton Property Mgmt. Ltd.
388-4422

10 MILE POINT
SEA VIEW
Executive 3 bedroom home on almost ½ acre of secluded property. Completely redecorated. Only mature responsible adults need apply. References required, no dogs, $600 month. Available now. 477-7545 after 4:30.

4 BEDROOM HOUSE, LARGE kitchen and living room, stove and fridge, drive in garage. Available May 1st. 477-7740

SHAWNIGAN LAKE, 2 BEDroom house for rent. $240 month. 112-743-4649

SOOKE 2 BEDROOM HOUSE, 2 acres, barn, wood heat, $200. 642-3586.

SIDNEY, OLDER 2 BEDROOM house, near Beacon Ave. $260 month. 383-6607 or 477-0073

MAY 15TH, VERY SECLUDED huge 2 bedroom, heated, $400. Responsible family only. 479-0134.

WESTCOAST RD., NICE 3 BEDroom mobile home, close to beach, $200 monthly. References. 112-646-2067

JAMES BAY, 3 BEDROOM DUplex, washer, dryer, $375. 382-0554

3 BEDROOM HOUSE, FIREplace, appliances, $325 month, Sooke, 642-3428, 478-4098.

TWO BEDROOMS, $350, JUBIlee area, carpeted, sunny, available. 382-2486.

SMALL HOUSE FOR RENT $140. No pets. Phone 479-0498.

211 HOUSES TO RENT FURNISHED

SEVERAL HOUSE OR APARTments, furnished, required to rent from July9-August 25/79 and some a variety of periods. Preference to vicinity of St. Micheals School, 3400 Richmond Rd. Some cases will apply to single persons, others to families with or without children. Please call collect to Vancouver 736-1611 during office hours or write to J.J. Johannesen, 3737 Oak St., Vancouver, B.C. V6H2M4

2 BEDROOM MODERN BUNGAlow, close to everything, fireplace, some appliances. $350 monthly. Call 479-0290 or 598-8768.

2 BEDROOM MOBILE HOME, adult park, close to bus, May 15th. $300. 479-0803.

TRADE THROUGH CLASSIFIED
DIAL 386-2121

212 HOUSES WANTED TO RENT

TEACHER'S FAMILY WITH 3 children, no pets, requires furnished 3-4 bedroom house, cottage from approx. July 16 to Aug. 15. References available. Willing to exchange homes. Phone evenings collect 613-225-7425, write Mr. and Mrs. D. Read, 1181 CDeer Park Rd., Ottawa, Ontario, K2E 6H4.

FINANCIALLY SECURE childless couple. References and garden talents. Desire one of these furnished or unfurnished residential attributes: seclusion, waterfront, suburban-privacy, wilderness, trees, stream. 479-0941.

WORKING COUPLE MOVING from the Cariboo to Victoria area around 15th May would like to rent 3 or 4 bedroom house with basement close to schools and buses. References can be supplied. Phone after 6 pm. 386-3594.

EXECUTIVE HOUSE WITH four bedrooms, two bathrooms, rec room, family room. Responsible couple with two children, (11-13) rental $600-$700 per month, two to three year lease, 386-2352 after 6 p.m.

EMPLOYED GARDENER, Christian family. Non smoker, non drinker, seeks reduced rent for care of your property. Oak Bay preferred. 595-8037, after 4:15 pm.

BOTH SIDES OF DUPLEX OR up and down or large 4 bedroom home with in-law suite in quiet area. Appliances required. Excellent references. 382-3993 or 383-5161.

MIDDLE AGED COUPLE, NO children, excellent gardeners, handyman, painter will improve your property and pay reasonable rent. Furnished or unfurnished. 656-6330.

EXECUTIVE MALE, QUIET, will care for house and gardening, minimum 18 months in return for private accomodation or live in, references, resume. Victoria Press Box 840.

COUPLE, YOUNG CHILD SEEK three bedroom waterfront (water views) home. Garage and/or basement. Oak Bay, Fairfield. June 1. References. 478-3608.

2-3 BEDROOM HOUSE WANTed by responsible middle aged couple, excellent references, for June 1, quiet location in Saanich, Gordon Head, Oak Bay. 658-5067.

MATURE COUPLE, NO CHILdren, business exec. seeks 3-bedroom house with lease, rent $400-$500, Oak Bay-Cadboro Bay area. Victoria Press, Box 821.

WORKING COUPLE LOOKING for duplex, cottage or small house. Brentwood Bay/Central Saanich area or Fairfield/James Bay area. 382-9304 after 6 pm.

RESPONSIBLE STUDENT will caretake your home for summer months or am looking for a 1 or 2 bedroom suite for 1 year. 595-7023.

FOR SEPTEMBER, ENGLISH professional woman wishes to housesit for nominal rent. References available. Phone 382-5441, business hours.

RESPONSIBLE COUPLE looking for duplex or house. Reasonable rent. Excellent care given. 478-9473.

PHYSICIAN REQUIRES 3 OR 4 bedroom house with family room or den and fenced garden, prefer Oak Bay area. 595-2725.

RESPONSIBLE WORKING couple require small 1-bedroom home for May 1. Willing to pay $230 per month. 386-6336.

DOCTOR'S FAMILY LOOKING for large older home in James Bay or Fairfield near park. Phone 385-4902.

OR DUPLEX WITH FIREplace, fridge, stove, yard or acreage. 642-4390.

HOUSE WANTED BY WORKing couple, for June 1st. References. 658-8743.

HOUSE WANTED IN Northridge Elementary School District. 478-0425 after 6 pm.

COUPLE, YOUNG CHILD SEEK three bedroom waterfront (water views) home. Garage and/or basement. Oak Bay, Fairfield. June 1. References. 478-3608.

2-3 BEDROOM HOUSE WANTed by responsible middle aged couple, excellent references, for June 1, quiet location in Saanich, Gordon Head, Oak Bay. 658-5067.

MATURE COUPLE, NO CHILdren, business exec. seeks 3-bedroom house with lease, rent $400-$500, Oak Bay-Cadboro Bay area. Victoria Press, Box 821.

WORKING COUPLE LOOKING for duplex, cottage or small house. Brentwood Bay/Central Saanich area or Fairfield/James Bay area. 382-9304 after 6 pm.

RESPONSIBLE STUDENT will caretake your home for summer months or am looking for a 1 or 2 bedroom suite for 1 year. 595-7023.

FOR SEPTEMBER, ENGLISH professional woman wishes to housesit for nominal rent. References available. Phone 382-5441, business hours.

RESPONSIBLE COUPLE looking for duplex or house. Reasonable rent. Excellent care given. 478-9473.

PHYSICIAN REQUIRES 3 OR 4 bedroom house with family room or den and fenced garden, prefer Oak Bay area. 595-2725.

RESPONSIBLE WORKING couple require small 1-bedroom home for May 1. Willing to pay $230 per month. 386-6336.

DOCTOR'S FAMILY LOOKING for large older home in James Bay or Fairfield near park. Phone 385-4902.

OR DUPLEX WITH FIREplace, fridge, stove, yard or acreage. 642-4390.

HOUSE WANTED BY WORKing couple, for June 1st. References. 658-8743.

HOUSE WANTED IN Northridge Elementary School District. 478-0425 after 6 pm.

215 HALLS, WAREHOUSES STORES and OFFICES TO RENT

BROWN BROS. on LANSHARD
"People Helping People"

1006 FORT ST.
3000 sq. ft. prime office space, good parking, air conditioned, excellent co-tenants. Will subdivide.

830 PEMBROKE ST.
2100 sq. ft. ground floor office area, good parking, heat included, at $6.50 sq. ft. Available now.

829 ADMIRALS RD.
1800 sq. ft. of bright ground floor office space, very reasonable. Excellent parking, some partitions already in. Also, 460 sq. ft. available at $125.00.

643 DAVID ST.
9000 sq. ft., good parking, 6300 on main with large loading doors at ground level. 2700 sq. ft. mezzanine and office area, $4.50 sq. ft. Suitable wholesale sales and storage.

For further information please contact Brown Bros. Agencies Ltd., 385-8771.

SEASPRAY PROPERTIES LTD./ REALTOR
1911 QUADRA 386-3124

OFFICES:
Hartwig Court 800 Sq. Ft.
1005 Broad 980 or 2200 Sq. Ft.
3960 Quadra 1010 Sq. Ft.
2614 Bridge 125 S.F. $80.
464 E Burnside 1400 Sq. Ft.
3025 Shakespeare 1200 Sq. Ft.
836 Devonshire 400 Sq. Ft.
3440 Douglas St. 2700 Sq. Ft.
3293 Douglas St. 2200 Sq. Ft.

RETAIL/STOREFRONT
3400 Douglas 2300 S.F.
Stadacona Centre from 700 S.F.
Gov't & Bay 2500 S.F.
Burnside Plaza 2000 S.F.
2614 Bridge St. 611 S.F.

WAREHOUSE
Gov't & Bay 1200 S.F. + Office
Nanaimo 3500, 7000 S.F.
626 Esquimalt 1200 S.F.
834 Devonshire 3500 to 16000 S.F.
R. D. LAW 386-3124

WESTMONT REALTY 388-4434

COMMERCIAL LEASING AVAILABLE

SHOPPING CENTRE
Busy intersection, new, 80 per cent leased.
Call JOHN ADDICOTT.

OFFICE SPACE
950 sq. ft. near T & C shopping centre, ample parking. $250 monthly. Call RICK KINNIS.

OFFICE SPACE—HILLSIDE
Approx 1,100 sq. ft. Ample parking, $600 month gross including janitor. Call WILF GEE.
388-4434
WESTMONT REALTY (1977) LTD.

MEDICAL OFFICE
1105 Pandora Ave. 471 sq.ft. of partitioned Medical Office space located in the Medical Arts Building, immediate possession.

DOWNTOWN OFFICES
A choice of office space from 335 sq.ft. up to 2200 sq.ft. available to view in modern air-conditioned building opposite city parkade. Attractive low rates.

RETAIL STORE
A small retail unit (400 sq.ft) in the mall at 720 Yates St. Now available.

SHOPPING CENTRE
A 835 sq.ft. retail outlet with a 286 sq.ft mezzanine area, available in the Esquimalt Plaza at 1153 Esquimalt Rd. Immediate possession.

MORGUARD PROPERTIES
Phone 383-4168

DOWNTOWN LOCATION
RETAIL RETAIL RETAIL
Just off Douglas we have reasonable — yes downtown and it's reasonably priced — retail space with excellent lease terms. Up to 5400 square feet with a second floor available at even better money. This space is ready for you to develop so move quickly if you've been looking you know how scarce this commodity is.

MICHAEL BURR
595-2165
david burr ltd. 384-9335

WAREHOUSE
FROM 3500 to 16,000 sq.ft.
Near new concrete block building at 834 Devonshire Rd., including approx 2000 sq. ft. office, 4 washrooms, 7 large overhead doors, deck loading, will accommodate 45' trailers, 20' ceiling, fenced in for security, drive-up ramp for trucks into warehouse, plenty of parking, heated. For more information please call 477-6621.

OAK BAY
$275 per mo. 2-room suite, 240 square feet, next to Oak Bay Rec. Centre. Available immediately.
JACK MEARS
OAK BAY REALTY LTD.
Rental Department
598-3321

HERITAGE OFFICE SPACE!
Offices from $150 per month in this renovated Heritage building located on Government St. Appx. 2000 sq. ft. for lease.
GERRY MARTIN
Seaspray Properties Ltd.
386-3124

COMMERCIAL
Or Office Space
1. 1

240 BUSINESS OPPORTUNITIES

TRAILER PARK
Busy Qualicum Beach location only fifty yards from miles of sandy beach and great salmon fishing. Easy to operate. Listed $215,000. (Trade for small home or revenue considered). Details and brochure call:
JOHN SHAVER 382-9444
LARRY LINEHAM 595-0134
National Trust 595-2121

LICENSED RESTAURANT
Elegant restaurant in excellent location, seats 80 people. Top rated equipment and fixtures. Long lease with option. Offers on $92,000. View by appointment.
BILL SANDERS 479-3394
THE PERMANENT 382-9191

DUPLEX-GUEST HOUSE
Formerly rest home. Could make excellent guest home, plus legal suite. Near Butchart Gardens. 2+ acre lot, fully landscaped, could be subdivided. Lots of potential. $82,900.
LOLA CLARK, 658-5877
National Trust, 595-2121

DISCOTHEQUE $90,000
721 Fisgard. Cerwin Vega Main components. Loho disco system. 1000 watt outlet. Seating capacity 425. Clientel established. Financial statements with:
Residence Christine Milan Office
592-3652 477-1841
Block Bros. Realty Ltd.

BUSINESS OPPORTUNITY
Thriving Sports Store. Downtown Campbell River — Shows excellent return on investment. Ideal family business. Only bonified inquiries welcomed. Contact Ralph Walker of Walker Realty Ltd. at 1424 Ironwood Street, Ironwood Mall, Campbell River, B.C. V9W 5T5 — (604) 287-9101.

CLASS A HOTEL
Only outlet in Jordon River, B.C. Hard liquor, beer parlour, cafe, dining room. 13 rooms rented under Room and Board for 7 months. Excellent net return. $395,000.
598-5144 Ralph Keller 388-4076
T. L. Mann & Associates Ltd.

VARIETY STORE
Ideal family operation in suburban shopping plaza. Well established in expanding community. Asking $33,000. Plus stock of approx. $18,000. Please call:
Residence Bill Remple Office
658-5794 477-1841
Block Bros. Realty Ltd.

COFFEE SHOP
At entrance to Butchard Gardens. Best spot on Island. Price includes Bldgs. and ½ acre land. Present gross $110,000. Could be triple on this very desirable corner. Tremendous room for expansion to major restaurant.
ROYAL TRUST 384-8001
AL MATTEO 595-0506

HARDWARE AND HOME CENTRE
6000 sq. ft., well established in busy shopping centre on B.C. Sunshine Coast. Annual Sales, $500,000. Full Price $275,000. includes $145,000 of inventory at cost. Victoria Press Box 842.

A LIFETIME OPPORTUNITY
Projected volume of ½ million dollars revenue next 12 months, business too large for 2 to handle, partner with some construction experience required, $25,000 investment gives lifetime income of $35,000 a year and up. Call 385-3311.

BAKERY
Vancouver Island. Be your own boss, well established bakery and coffee shop for sale., Owner retiring. Good down town location in prime tourist resort. Victoria Press Box 610.

OVER 20 YEAR OLD PRINTING plant in Duncan B.C. for sale. Owner injured and wanting other interests. Expansion potential. Fully equipped and in good location. Open to offers, write P.O. Box 1480 Ladysmith B.C. V0R 2E0.

RESTAURANT CAFE
Prime downtown location. Seats 37 people. Well established. Ideal for family operation. Financial statements available. Asking $48,000.
388-7557 Clifton Mak 479-0788
Capital City Realty Ltd.

GROCERY STORE
Busy corner store, turnover of approx. $200,000 per annum. Full price $18,000 plus stock. Phone Victor Wong, 385-2458, Byron Price & Assoc. Ltd.

BUSY MODERN PLUMBING BUSINESS
Same owner 24 yrs. best resid. area. Lge. stock, retail sales, 6 trucks steady work good staff and clientele. Lease or buy Bldg. Ste. PO Box 35278 Stn. E. Vanc.

PORT HARDY TAXI (1977) LTD. Only licenced taxi for the Port Hardy area. Curently operating four radio equipped cars. Contact Vern Logan, Totem Realty Ltd., Box 185, Port Hardy or 949-6755.

WELL ESTABLISHED DRIVING school with facilities to instruct all classes including air brakes. Long term contract, etc. Owner retiring. Write Victoria Press Box 810.

FLORIST SHOP A MEMBER OF UFC and FTD. Showing very good increase in sales and profit. Ideal owner operator situation. Apply Box 6316 Station C Victoria.

PET SHOP: FOR SALE BY owner, birds, fish, and macrame in busy shopping centre. $9,000 or reasonable offer. 595-8572, 479-1056.

GEAR UP FOR SUMMER BUSINESS, lease and improvements for sale, good two storey location down town. Write to Victoria Press Box 835.

9 UNIT MOTEL, PLUS GOOD rental 2 bedroom house; 1 and 2 bedroom units, kitchens, colour T.V., excellent location in Victoria. Asking $205,000. 385-5131.

FOR SALE: BEAUTY SALON, situated in beautiful Parksville. For information call 248-5911 weekdays or 338-5978 Sundays.

TRACTOR-OPERATING BUSINESS of mowing, rotovating, hauling, including contracts. 477-5167.

ESTABLISHED IN SOOKE merchants center, very reasonable, or partnership opportunity. 595-2310.

STEP OUT OF THE ORDINARY, fast growing lucrative part or fulltime business. No risk, better than a franchise. 658-8987.

241 BUSINESS OPPORTUNITIES WANTED

MEDIUM TO LARGE MOTEL wanted on Vancouver Island or Lower Mainland. Reply to Victoria Press Box 808. No Agents Please.

244 REVENUE PROPERTY

DUPLEX
8 years young, up and down duplex located in Victoria West. Each unit identical, large living room, dining area, 2 bedrms., 4 pce. bath, kitchen and laundry area! Fridges and stoves included on this reduced price of $60,000. Call:
CONNIE WEYLER 386-3124
Seaspray Properties Ltd.

1560 ROCKLAND AVE
PRIDE OF OWNERSHIP
Classic Tudor Mansion with luxury owner apartment of over 2000 square feet. Good revenue from other 5 excellent suites, large lot, ample parking, circular drive way. One of the better conversions in Victoria. Drive by and phone owner at 598-7992. Priced at $220,000 will finance.

OPEN HOUSE, 2876 INEZ Drive, Saturday, April 21st, 1-4 pm. Renovated up and down duplex, Gorge area, offers to $56,900. 382-7954 evenings and weekends.

244 REVENUE PROPERTY

SUNRISE REALTY 595-3341

BIG VALUE!
Older, Revenue Home
9 SUITES — $9,500 net per annum
GREAT LOCATION
$69,900
Call
Gordon B. MacDonald
383-2889 for details

DUNSMUIR 388-7868

52 UNIT GARDEN APARTMENT
This court-yard type complex, built 1973 — mostly two bedroom units with private outside entrances, located in good rental area of Saanich with views overlooking City. No rental problems here. Asking $1,100,000. For further information call Leo Pigert 388-7868 or 598-1975 Res. or Evan Williams 388-7868 or 388-5464 Pager 745.

APARTMENT BUILDINGS FOR SALE
71 Suites James Bay
67 Suites Oak Bay Junction
55 Suites Nanaimo
36 Suites James Bay
35 Suites Victoria
Plus many others, prices ranging from $19,500 per suite and from four years and up. For more info on these investment opportunities call SHANE BEFURT, 386-6164 or 479-0010. CASTLE PROPERTIES LTD.

Duplex Seekers Colwood Area! $64,900
Here's your opportunity to own a good, solid, 2 bedrm, FHC-Bsmt. duplex that has one side rented presently at $285. per month. Live in one side that contains living rm. with gleaming H.W. floors, 2 good bedrms., 4 pce. bathrm., galley-type kitchen, full bsmt. with rec. rm. finished and utility rm. and roughed-in bathroom. All this sitting on a quiet cul-de-sac. $64,900.
DAVID SOUTHALL
477-7291 (Bus.) 652-1201 (Res.)
LORNE BARR
477-7291 (Bus.) 383-5484 (Res.)
D.F.H. REAL ESTATE LTD.

BROWN BROS. on LANSHARD
"People Helping People"

UPSTAIRS DOWNSTAIRS
A solid 2 bedrm duplex with separate heating units in large basement, with room for drive-in garage. Offers wanted on full price of $48,500. View by appointment with:
TED KAY 385-4086
JIM MASSEY 385-8226
or 385-8721 (anytime)

BROWN BROS. on LANSHARD
"People Helping People"

OAK BAY SxS Duplex
In the desirable Willows area. 2 bedrms each side, living rooms with fireplaces, W/W carpets, full basement with drive-in garages, family rm. and a 3rd bedrm in one side. Large, nicely landscaped grounds. Nice condition thru-out. $94,900.
REG SHUMAKER 598-2333
or 385-8771 (anytime)

MUST BE SOLD! $45,000
The vendors want an IMMEDIATE sale on this well-priced 5-ste. apartment block situated at 604 Wilson St. The income is approx. $7380 per year with expenses of approx. $2550 per year. Five stoves and five fridges are included. The suites are electric heat so tenants pay their own heating bill. All offers will be considered. MLS. For more details, call me now.
KEN HIGHTON
477-7291 (Bus.) 385-9235 (Res.)
D.F.H. REAL ESTATE LTD.

BY OWNER Mile 0 Area Duplex
On quiet street, one block from Beacon Hill Park and the sea. Rent attractive lower for $300 per month and occupy spacious 2-br upper which features efficient modern kitchen; front room with built-in cabinets, cedar feature wall, Franklin fireplace; large luxurious cedar-finished bathroom; separate toilet room; new w-w carpets; walk-in closet. Expansion potential (interior must be seen). Beautiful garden, rockery, fruit trees, sundeck, full high basement, garage, large dogrun. Close to bus and shopping, walk to work! $77,900. 385-4855, after 5. No agents please.

APARTMENT BLOCKS
32 Suites Esquimalt
22 Suites Victoria
21 Suites Victoria

SxS DUPLEXES
3 Bdrm SxS Strata $44,900
2 Bdrm SxS with 2 bdrm in-law suite each side $85,900.
3 Bdrm SxS with 2 bdrm in-law suite each side $115,000.
3 Bdrm SxS $80,000.
Up and Down duplex stucco, large lot $52,900.
TARA BHALLA
388-7557 382-8879
Capital City Realty Ltd.

WATERVIEW DUPLEX $75,000
On a quiet well-kept Gorge Area dead-end street overlooking Gorge waterway, Kinsmen Park and tennis courts. Main suite 3 bedrooms, 1350 sq. ft. and rented at $375 per month. Second suite 2 bedrooms, 1000 sq. ft. rented at $275 per month. Both with fireplaces, hardwood floors and a good solid building in great area. Just listed and flexible financing. DOUG POWELL 592-6417 or pager 388-6275 No. 878 or 386-6164 CASTLE PROPERTIES LTD.

SXS DUPLEX COOK-QUADRA AREA
Drive by 3248 and 3250 Cook St. See the nice location, and well-built property, then give me a call to see inside. Owner says "sell", "bring me an offer!!" Asking price $100,000. (extra in-law suite!!) H. Bitterman 388-7557.
Capital City Realty Ltd.

244 REVENUE PROPERTY

CHARACTER DUPLEX $39,900
Try $2500 down on this DUPLEX close to everything. Upstairs is a 1 bdrm. suite and main is a 2 bedrm. suite. Rents $400 per month. Drive by 1221 Yukon AND THEN CALL:
GERRY MARTIN
477-7050
Seaspray Prorperties Ltd.
386-3124

MOBILE HOME PARK NEWLY LISTED SUPER POTENTIAL $269,000
GOOD FINANCING STATEMENTS AVAILABLE
DOUG POWELL, 592-6417 or 386-6164 or pager 388-6275, No. 878, CASTLE PROPERTIES LTD.

FOR THE SMALL INVESTOR
Real Estate is still one of your better investments against inflation. We have for your inspection a Legal 3 suite apartment each with their own meters, heating and entrances. Certainly not fancy but in good rental area and will how a good return on your investment. Asking only $48,900. ML
STAN TRONT 477-2829
CHARLES ARNOLD 592-6454
HENDERSON REALTY LTD.
385-9741

SEAVIEW TRIPLEX OPEN HOUSE 1-4 SATURDAY AND SUNDAY
1080-82-84 Esquimalt Rd. Two bright 1-bedroom suites plus brand new 1150 sq. ft. 2 or 3 bedroom with floor to ceiling fireplace, carpeted throughout. All suites completely self—contained with electric heat. Will gross $8,700 a year.
I need action, make me an offer on $71,900. 385-0566 to view or 383-4413, leave message.

RETURNS (Revenue)
INVESTORS! UNIQUE OPPORTUNITY FOR POTENTIALLY GREATER RETURNS. LOW MAINTENANCE. ASKING $380,000.

12 SUITES
EXCELLENT RENTAL AREA — EASY CARE — LOW MAINTENANCE — ASKING $225,000. COMPLETE BROCHURES ABOVE REVENUE PROPERTIES AVAILABLE.
477-0191 SYL SHUMKA 595-1337
Royal Trust

DELIGHTFUL TRIPLEX $69,900
In excellent condition and priced to sell now! Separate hot water tanks and meters. Off street parking. 2-1 bedroom and 1-3 bedroom suites could gross $9,600. Excellent condition. MLS For more information, and your opportunity to view, please call:
386-2111 GARY RESTELLI 478-6987
MONTREAL TRUST CO.

DRIVE BY 2632 FERNWOOD
Then phone for an appointment to see inside this spacious and comfortable "up and down" duplex. You will be favorably impressed with these modernized, two bedroom suites. Please do not disturb the tenants, but phone for further information. Asking $74,900. DENNIS BERRY
598-3321
JACK MEARS
OAK BAY REALTY LTD.

DELUXE DUPLEX
Situated in a most desireable district on elevated property offering quiet solitude. Owner's suite has 2 bedrooms, dining and living room, fireplace and with a gorgeous view. This side has inlaw accomodations - other side: 2 bedroom suite plus room for further development. For viewing call: Patrick Snow 592-3931. ISLAND HOMES LTD. 386-7545.

FAIRFIELD REVENUE
Located on lower Cook St. close to park, shopping and town. Contains total of 6 units with a gross income of $997 and asking $99,900. LARRY LINEHAM 595-0134 or National Trust 595-2121.

PRIME FAIRFIELD
You cannot go wrong when you invest in Fairfield. Seven unit conversion (2 bachelors, 5 housekeeping). Walking distance to town, park and water. Gross revenue over $12,000. Priced right at $79,500. New MLS.
385-7721 BILL WEISS 598-8443
GARDNER REALTY LTD.

$97,500 Fairfield Revenue
—Only 2 blocks from the ocean.
—7 excellent housekeeping units.
—Hardly any vacancy.
—A yearly gross income $12,038.
—New plumbing and wiring.
—New MLS.
FRED LERCH 477-5120
CANADA TRUST 595-5131

FIVE SUITES $58,900 FIXER-UPPER
A good, solid building, but needs a handyman, an excellent opportunity. (MLS 37469).
IAN BOORMAN
595-1535 or Res. 592-3335
BOORMAN INVESTMENT CO. LTD.
2045 CADBORO BAY RD.

ESQUIMALT DUPLEX
Modern side-by-side duplex set far back on high lot to capture the views. Each side has 3 BDR, 2 full baths, dining rm. and good-size kitchen. One side has self-contained 1 BDR suite for extra revenue. Will take smaller home as part payment. MLS. $119,000. DENNIS FERRILL 386-6331 or 477-2083. A. E. LEPAGE WESTERN LTD.

4 APT. J.B. DELUXE
Invest with confidence in our "Non-Conversion" four-suite apartment located close to the sea in desirable James Bay. Quick now, only $89,900. Call MIKE SWEENEY 388-5050 or SHANE BEFURT 479-0010. CASTLE PROPERTIES LTD.

JUBILEE HOSPITAL
Good floor plan with living room, 2 bedrooms, bath, kitchen with eating area, laundry and front and side entrance on each side. No rental problem on this quiet street. Well-priced for quick sale, at $69,900. MLS. GRAY LAITE 656-5267. National Trust 595-2121.

5 TOWNHOUSES FAIRFIELD VILLAGE
Just a minutes walk from Fairfield Village and Beacon Hill Park, a five unit side-by-side complex, good return plus excellent potential. EXCLUSIVE. $179,000.
Residence Ted Walford Office
598-1420 477-1841
Block Bros. Realty Ltd.

SIDNEY - BY OWNER SXS DUplex, 3 bedroom, part basement, fenced yards. Appliances included. $69,900. 656-6897 after 6 pm.

244 REVENUE PROPERTY

SxS DUPLEX
3 BR's up, LR, kitchen, plus bath on main. Lane at back of bldg. Both sides the same. Excellent rents of $320 each side. For further information please call:
ELEANOR BRAY
477-0141 pger 750 592-1130

SIDNEY-DUPLEX $82,500
This unit has quadruplex income. Apartments have electric heating, each with separate meter. Owner pays taxes and water from gross rental of $940. A little T.L.C. could increase present value. View by appt. only. Call 24 hrs. a day.
477-0141 BUNNY SIMONS 477-1449
ART LAWRENCE
477-0141 477-9313

FAIRFIELD REAL OPPORTUNITY
Close to Dallas Waterfront nicely updated revenue property. Self contained 3 and 2 BR suites plus additional housekeeping adaptable to another suite. Revenue $1,000 per month plus realistic. Owner looking for a reasonable offer.
BRUCE BATEMAN
477-0141 384-2827
HARVEY MERRITT
477-0141 pger 551 595-7672
THE PERMANENT

1 $11,900 income forecast. Versatile property could suit owner occuppier. Well appointed throughout with 3 F.P.'s, sauna, ceramic tile kitchen, 6 appliances, $78,500 to clear estate.
2 $6,000 income forecast, good holding property, 2 suites adjacent to c-1. $59,900, asking price.
ROB ANGUS 652-2576
National Trust 595-2121

10 Suites Oak Bay
Easily managed block in prime rental area. 5, 2-bedroom and 5, 1-bedroom, large suites. Asking $235,000; low down payment to large 9% mortgage. For details please call Graham Ireland — res. 595-8845 or Island Homes Ltd., 386-7545.

2 DUPLEX
FAIRFIELD — $59,900 — 1-Bdrm. suite up — 2-Bdrm. suite down.

JUBILEE — $57,900 — R3 Zoned, 1-Bdrm. suite up — 2-Bdrm. suite main — both very large suites. 386-3231 ROB HAHN 595-1642
BLOCK BROS. REALTY LTD.

15 SUITE APARTMENT
All 940 sq. ft. 2-bedroom units best location for schools, hospital, shopping. Always full. 6 years old, well financed, shows good net. Enquiries to G. Jennings or H. Stenhouse, 754-4401, 388-9240 days; 753-0401, 754-7957 eves. Block Bros. Realty, 83 Victoria, Nanaimo.

PRICE REDUCED OWNER MUST SELL
8 unit — light housekeeping rooms. Gross revenue over $1,000.00 per month. Asking $79,500.00.
CHES HAYS 721-3727
Royal Trust 384-8001

APARTMENT BLOCK 12 SUITES
Central location asking $230,000.
BOB PAUL
478-2477 Res. 478-5561 Office
BLOCK BROS. REALTY LTD.

6 SUITES
Ideal location near Anglican Cathedral self contained, 3 with fireplaces, easily managed, no vacancy problem, good, bright, 1-bedroom owner suite. To view phone C. Warren 384-9798. Island Homes Ltd. 386-7545.

5 SUITES
All SELF-CONTAINED, grossing $9,900 with application in for rent INCREASE. Fridge, stove included in each suite. Ample PARKING. Central location.
388-4271 ROSS BRACKEN 477-0029
J. H. WHITTOME & CO., LTD.

5 SUITES
All SELF-CONTAINED, grossing $9,900 with application in for rent INCREASE. Fridge, stove included in each suite. Ample PARKING. Central location.
388-4271 ROSS BRACKEN 477-0029
J. H. WHITTOME & CO., LTD.

S/S DUPLEX
Immaculate SxS duplex in Esquimalt. Each side has 3 bedrooms, 1½ baths, suites all appliances. New Exclusive Listing. $91,000.
388-4271 ROSS BRACKEN 477-0029
J. H. WHITTOME & CO., LTD.

GORGE 4 SUITER
on large over 14,000 sq. ft. lot ideal Holding Revenue property priced to sell at $76,900.00. FREDDY STARKE 386-6164 or 595-1175. CASTLE PROPERTIES LTD.

63 SUITE - ARP NANAIMO, $1,540,000. 58 suites - $1,160,000. 55 suites - $1,100,000, 16 suites - $385,000. All units in good rental areas and 5 years old or less. For information on these blocks or others call Stan Lind 383-1953 or 592-6887 Westad Realty Ltd.

21 SUITES
4 years old, and close to downtown. Annual gross over $42,000. Owner will carry 2nd mtge. Full price $325,000. JIM RANSON, 479-5910, Westgate Rity, 388-9941.

GORGE
24-yr.-old, 2-bedroom, basement bungalow, oil heating and drive-in garage. FULL PRICE $53,500. CALL HAROLD WARE, office 386-6164, or res. 385-1580.

FORECLOSURE IS PENDING $34,900 per side — 3 bdrm strata duplex near Sooke waterfront. Offers on lower down payments. For details call:
BOWDEN REALTY 383-5524

4 Suites $110,000.
6 Suites $147,000.
1 House 12 lots $100,000.
25,500 sq. ft. Com Land.
388-7557 John A. John 477-8096

10% FINANCING ON THIS 5 year old immaculate 3 bedroom duplex plus appliances. Asking $79,900. Tom Evans 652-2620, 386-7545 Island Homes.

245 REVENUE PROPERTIES WANTED

CASH BUYER
For apartments or Commercial Buildings, must have true value exceeding $1,000,000. Will pay cash to financing or all cash. (Courtesy to agents.) All replies held in confidence. Please call
GERRY FINNIGAN
388-6258
Cedric Steele Rity. Ltd.

EUROPEAN INVESTOR
Wants to expand his portfolio to include the Victoria area. He will look at any realistically priced revenue situation up to $3,000,000. Any reply will be treated as strictly confidential. Call
GLENN NICHOLLS
598-5144 598-7689
T. L. Mann & Associates Ltd.

247 COMMERCIAL OR INDUSTRIAL PROPERTIES

FOR RENT: COMMERCIAL corner space on highway. Suite automotive or RV sales or rentals. Rent $100 per month. 478-4655.

FOR RENT OR SALE BY owner. Industrial shop and office on highway. Rent $600 per month or sell for $54,900. 478-4655.

3930-3932 Douglas St. $127,500. or half as Strata-Title or house on trade. 477-0303.

COMMERCIAL CORNER LOT on highway, $3.90 per square foot. 478-4655.

247 COMMERCIAL OR INDUSTRIAL PROPERTIES

Cedric Steele Realty Ltd. 388-6258

$71,100
Retail Warehouse complex, fully lesed, asking $675,000. Concrete building close to town. $160,000 cash to mortgage.
CEDRIC STEELE 592-3842

SHOPPING CENTRE
6 Tenants in this fully leased centre, net increasing to $103,000. Asking $1,000,000. Low down payment to good covenant.
CEDRIC STEELE 592-3842

3 Small Shops Lot Size 4695 Sq. Ft. Zoned C-1 Ltd. Commercial Full Price $54,900
DICK JAMES
592-2139 385-2481
Swinerton Stewart Clark Ltd. REALTY WORLD

DOUGLAS ST. MOTEL 46 UNITS
Owner will take $150,000 down payment or will take a good first mortgage paper plus some cash for this excellent money-maker. 18 units with kitchens. Laundry facilities. Coloured television. Located on the main highway close to large shopping centre and City of Victoria. Short distance to several excellent restaurants. Large agreement for sale at 10%.
BERT COLES 592-3311
Royal Trust 384-8001

Light Industrial Plus — Retail
Over 10,000 sq. ft. of property in two parcels — one has older rented home. The larger parcel is blacktopped and has chain-link fence and locking gates. Excellent location, close to downtown, ripe for development. Priced at $135,000. MLS. Please call
DAVID SOUTHALL
477-7291 (Bus.) 652-1201 (Res.)
D.F.H. REAL ESTATE LTD.

LIGHT INDUSTRIAL $1.65 per sq. ft.
BEAT THAT PRICE. Best offering on airport location (Mills Road) for 3.05 Acres. Level cleared and on municipal water. Excellent situation for warehouse, light manufacturing, etc. Try your offer. MLS.
NEIL RAWNSLEY
386-2111 595-1507
MONTREAL TRUST CO.

WAREHOUSE COMMERCIAL
27,000 sq. ft. of floor space, heavy duty construction, 1.17 ac. of land, ideal for distribution centre, less than 2 miles from City Hall, excellent leases, large part could be available for owner-occupier. Possible future expansion, $795,000 for sale by owner. Victoria Press Box 766.

CAMPGROUND-TRAILER PARK
Beautiful 114 acre site only minutes from Victoria. Extremely well developed property with super cash flow and potential for more development. Trades considered on asking price of $675,000. Call
GLENN NICHOLLS
598-5144 598-7689
T. L. Mann & Associates Ltd.

BUILD TO SELL OR LEASE, 2600 sq. ft. WAREHOUSE/OFFICE BLDG. GOOD EXPOSURE IN TOWN & COUNTRY AREA
Call
PETER MARGETTS 592-2407
MARGETTS & GOWER
OAK BAY PROPERTIES LTD.

Langford for Lease 1090 Goldstream Ave
1½ acres level land, zoned commercial, available for sales lots or dry land storage, completely fenced, also with or without large home and shop. 478-4488.

DOWNTOWN CORMORANT
Could suit professionals or distributive trades with retail outlet. Approx. 4650 sq. ft. of land and buildings, partly brick. 2 frontages. Parking could be available. Must be sold. Price $89,900. Call
LEWIS ROBERTS 477-4398
THE PERMANENT 382-9191

OWN YOUR OWN
I have 3 grocery stores for sale ranging from $79,900 to $150,000. Land, building and equipment, call me anytime for more information.
477-0141 JACK HOWES 721-5100
THE PERMANENT

OFFICE BLDG
DOWNTOWN VICTORIA
Triple net lease (tenant pays heat, light, janitor, taxes, etc.). 2-yr. old, 4-storey, ultra modern. $1,400,000. For information, call Ponteix Properties, 595-2059 or 386-7032.

LIGHT INDUSTRIAL PRIME LOCATION
Level corner lot bordered by paved roads with easy access from Pat Bay Highwy, fully serviced. $64,800.
GLORIA McCLEAVE
386-3231 478-2985
BLOCK BROS. REALTY LTD.

ESQUIMALT
Commercial corner lot 6500 sq. ft. plus rented 2 bedroom homse $56,900. FREDDY STARKE 386-6164 or 595-1175 CASTLE PROPERTIES LTD.

NO DOWNPAYMENT. LIGHT industrial lot, approximately 31,000 square feet with older 3 bedroom home, full basement. Owner will carry paper to responsible party, Langford. 478-4575.

60X120' LOT BETWEEN Pandora and Blanshard on Cormorant St. Sell or trade for (?) appraised value of $195,000. Call Ponteix Properties 595-2059 or 386-7032.

FOR SALE OR LEASE. 5400 square foot warehouse, 531 David Street, 16' Clear span ceiling, Two 12x14' overhead doors. Please call Mr. David Brown at 386-6308 weekdays 9-4:30.

250 HOUSES FOR SALE

2 BEDROOM SOLID WELL maintained, Shelbourne location, commercial zoning on 2 sides, phone 388-6515

PRIVATE, 3 BEDROOM, WELL planned, 2 fireplaces, large lot, clear title. 7957 Lochside Dr. 652-4986

BY OWNER
3 bedroom, full basement, large lot with fruit trees. $63,500. 821 Canterbury. 479-3591.

250 HOUSES FOR SALE

National Trust Realtor — HILLSIDE MALL 595-2121 — 3440 DOUGLAS 382-8101

OPEN SUNDAY 1-3 P.M. 982 McBRIAR
Large lot with many oak trees. Tastefully decorated, 2 bedroom home. $44,900. LARRY LINEHAM, 595-0134 or 595-2121.

OPEN SAT. and SUN., 1:30-4 P.M. 2020 Ardwell (Sidney)
Fantastic family home, well insulated, 4 bdrms, family room, WW thru-out. Double garage for the hobbiest. Asking $54,900. MLS. MUST SELL! LOLA CLARK 658-5339, 595-2121 OFFICE.

OPEN HOUSE THURS., FRI., SAT. 1:30-4:00 3055 GLEN LAKE RD.
Dandy 2-Bdrm. Bungalow in nice area of Langford. Full basement has 3rd bedrm. plus roughed-in family room. Large yard and delightful swimming pool. Why not drop around and see for yourself. MLS #39395. ASKING $52,500. ART EVANS, 386-0276; HAL BARBER 385-1047, OFF. 382-8101.

OPEN HOUSE SAT. and SUN. 1:30-4:00 1327 ARM ST.
Large 4-bedroom home. For the large family, newly drywalled throughout, new wall to wall in living room. Kitchen updated with built-in dishwasher. Why not drop by. Asking $59,900 MLS. ART EVANS in attendance 386-0276, office 382-8101.

OPEN HOUSE SAT., 1:30-4:30 2201 HENRY
LARGE FAMILY OR INLAWS — NO PROBLEM — SUPER INLAW SUITE. Professionally finished in this super clean home in one of Sidney's better areas. Close to schools and shopping. Priced for quick sale at $61,500. STEVE SALAGA, 388-6275, Pager 663.

OPEN SUN., 1:30-4 P.M. 2252 BELLAMY (Off Hwy. 1A)
Must sell! $59,900 — 4-bedroom, 1½ baths, 2 FPs, full basement. Secluded backyard. MLS.
LOLA CLARK, 658-5877
Office, 595-2121

SPLIT LEVEL
Brand new 3 level split with finished family room — 3 bedrooms, 1½ baths (ensuite has shower). Good sized lot — Full price $69,900. R. W. RHODES, 382-8101 or 479-9241.

NEW HOMES
Your choice of 6 new homes — all priced at $57,900 — 2 styles, 3 level split and bungalow with full basement, all feature 3-bedroom, fireplace, thermopane, 5 year warranty — Trades welcomed — down payment could be as low as $2,900. R. W. Rhodes, 382-8101 or 479-9241.

TRY $2,250 DN.
3 bedrooms, full basement, drive-in garage — fireplace, average size level lot — quiet street. Full price $45,000. R. W. RHODES, 382-8101 or 479-9241.

$22,500
Lots on cul de sac Brentwood Bay — only 4 left — R. W. RHODES, 479-9241 or 382-8101.

DEEP COVE
Located on a secluded ½ acre lot in an area of fine homes, this custom built beauty was designed with the modern family in mind. Comfortable family room off kitchen has old brick heatilator fireplace, there is a separate dining room, 2 bathrooms and a loft with built in bookcases overlooks the attractive living room with its bright floor to ceiling windows. Sliding doors from a large rec room with its cozy fireplace leads to private garden. MLS. $114,000.
JUNE HOUGHTON, 477-6185
GRAY LAITE, 656-5267
Office, 595-2121

BUTCHARD GARDENS
Well maintained 4-bedroom home bordering on Butchart Gardens. Beautifully landscaped property on a quiet cul-de-sac. Two fireplace, total living area of over 1900 sq. ft. and double carport. 473,300.
LARRY LINEHAM, 595-0134
Office, 595-2121

ROCKHEIGHTS $67,900
7-yr.-old Spanish style home located in a desirable area close to shopping and transportation. LR with attractive fireplace and beamed ceiling, efficient kitchen includes stove and fridge. 3 bdrms plus a legal revenue producing suite in lower level. Could easily be converted to single family home.
JUNE HOUGHTON, 477-6185
Office, 595-2121

SAXE POINT (New Listing)
Blocks from the water we have a solid 3-bdrm home with a bright large suite in the high basement. Extra large lot — carport. Asking $69,500.
RON CROW, 592-4989 or 595-2121

RETIREMENT GEM
Just listed — small 2-bdrm home with a drive-in garage or workshop. Good fenced yard with greenhouse. Priced for quick sale at $42,500. Call RON CROW (anytime) 592-4989 or 595-2121.

SIDNEY
Fully developed, 2 bdrms on main, 2 in basement, plus family room with bar! Owner Transferred. $54,900.
LOLA CLARK, 658-5877
Office, 595-2121

NO TRAFFIC
On a cul-de-sac; safe and quiet. Brand new 3-bedroom home with full basement. Thermopane, heatilator fireplace, sundeck, carport. Quality guaranteed by a 5 year warranty. $57,900 — a great price for this location. ROB ANGUS, 652-2576 or 595-2121.

LOCATION
MAKES A DIFFERENCE. Well appointed 3-bdrm, 3 bathroom townhouse, in town but very secluded. Fenced yard, fireplace and only 3 neighbours. $56,900. ROB ANGUS, 652-2576 or 595-2121.

250 HOUSES FOR SALE

National Trust Realtor — HILLSIDE MALL 595-2121 — 3440 DOUGLAS 382-8101

HAVE LOT, WILL BUILD
Quality construction by a master craftman on a sunny lot in an area of new homes in the Cedar Hill X Rd./Reynolds area. STEVE SALAGA, 388-6275 Pager 663.

TOP OF THE WORLD!
VIEWS! .41 ACRE
Immaculate high view property in Cedar Hill area. Spacious 2 bedroom home, living room with fireplace, ample dining room, Paneled decor. Big attached garage. Overlooking 118x150 Rockgarden. Priced to sell at $75,900. Sorry, No drive-by. Call
382-8101 RUDY ROST 658-5490

FAIRFIELD/OAK BAY
Spacious, no-step bungalow with 3 to 4 bdrms., 2 baths, laundry room and delightful family room with stone fireplace, glass doors to patio and spacious fenced backyard. Drive-in garage. Choice quiet area. Priced for quick sale at $72,500. RON CROW 592-4989 or 595-2121.

CEDAR LOG HOME
Lovely 3 Br. home with basement situated in a beautiful area of Colwood. Heatilator Fireplace, large lot, separate dining area. A must to see at $57,500. DAVE McFARLAND, 658-5927 or office 382-8101.

IMAGINE THAT! $37,900
Very inexpensive on a good lot with sunny Western exposure. Two bedrooms, part basement for workshop only. Could be expanded with sundecks etc. as the homes nearby are larger and more costly. MLS. GRAY LAITE 656-5267, OFFICE 595-2121.

HORSES, DOGS AND CLEAN COUNTRY AIR
7.77 ACRE FARM with lovely modern three bedroom home. Large concrete workshop (32x22). Fenced and cross fenced. Short drive north from Victoria. Listed $95,000. Details and brochure call: JOHN SHAVER, 382-9444, OFFICE 595-2121.

TOWN AND COUNTRY
Clean two bedroom home within easy walking distance of the shopping complex. More space developed upstairs. Listed $55,000. JOHN SHAVER 382-9444, OFFICE 595-2121.

THE GORGE
Solid, older, large, 2 bdrm home with H.W. floors in L-shaped living-dining room. Convenient kitchen-deluxe bath-high basement, large rumpus room plus extra bdrm. Hot water heat. Lovely outlook from private sundeck above garage. Asking $66,500 with large 10¼% mortgage. RON CROW, 592-4989, OFFICE 595-2121.

BACK TO THE LAND
This handsome home is just over 1 year old and is surrounded by 5 acres ideal for horses or gentlemen farming. The small barn has a fenced riding acreage all ready to go. A carefully planned home with an adult (master bedroom) wing and a tree bedroom childrens wing, gourmet kitchen, fireplacefamily room plus a full basement with billiard room, 2 more bedrooms and den. Three baths and two ½ baths. An irreplaceable value at this price: MLS. $225,000. GRAY LAITE, 656-5267. OFFICE 595-2121.

JUBILEE AREA SIDE BY SIDE DUPLEX
Terrific 1st. class condition. Stucco. 2 bdrms., each side. Spacious L.R. Imitation Fireplaces. H.W. floors. Electric stoves and fridges included. Eating area. Laundry room. 3 and 4 pce. bath. 2 omatic furnaces. Crawl space. 50x150 lot. Quiet street. Hurry while this lasts. Full price just $69,900. Call DORIS ADAMS 598-1813 or 595-2121.

$33,900
Presently rented at $310 per month. 3 bdrms, close to town. Livable but could use some attention. LARRY LINEHAM, 595-0134. OFFICE 595-2121.

SOMETHING FOR EVERYONE
Two bedrooms and 2 pce bath upstairs for the children, main floor has master bedroom, den, big kitchen, dining room, living room and 4 pce bath. City views from spacious sundeck, plus a full basement with rec room and workshop. Good price $67,500. MLS 39585. GRAY LAITE, 656-5267, OFFICE 595-2121.

HOUSE WANTED
On Allenby, Carnarvon, Cochrane, Dean, Forrester, Neil, Newton, Taylor, Townley, Watson, etc. Two bedrooms, Big kitchen or Dining Room, high basement: 60 days possession to $60,000. JOHN RUSSELL, 382-8101 or 386-9574.

NORTH OAK BAY
GREAT FAMILY HOME
TERRIFIC LOCATION
FOUR BEDRMS., DEN
THREEBATHRMS.
RECREATION RM.
and much, much more. See it now. Must sell. Full Price $15,000. Mr. Drew, 592-0927, off. 382-8101.

TOP BUY OF THE MONTH!
Red Hot! Esquimalt. Spotless 2-bedroom stucco home. Living room with fireplace, dining room. Full high basement with drive-in garage (electonic door). Hot Air heat plus $ saving fuel converter. Workbench, greenhouse and more. Hurry! A steal at only $51, 500. MLS. Drive by 1286 Park Terrace and call
382-8101 RUDY ROST 658-5490

PEACE AND QUIET
On 1½ acres of tall firs, clear, rushing stream at your doorstep — 20 min. drive to town — 2-bedroom home — perfect for retirement. For further details call R. W. RHODES, 479-9241 or 382-8101.

SITUATED AT SHAWIGAN, must be moved, A Frame type chalet, cedar interior, upper loft, $5,295. 477-8002.

250 HOUSES FOR SALE

3647 SHELBOURNE 477-0141
LAR

250 HOUSES FOR SALE

FOR SALE Royal Trust 477-0191 384-8001

OPEN HOUSE
2674A SELWYN
SAT. and SUN.
1:30-4:00 PM

SECLUDED RANCHER — 1900 sq. ft. — $69,900
New, custom cedar rancher high off the main road with a long, private drive. Large, carpeted, one-level home with exclusive features, like skylights, slate heatalator fireplace. Large, family room with private deck. Separate dining room. You will have to bequick. In attendance.
VIVIAN M. ROBERTS
477-0191 477-0281

SAT. and SUN. 2-4 PM
4398 CHARTWELL

Exciting new exclusive listing in prime Gordon Head area. Lovely living room with fireplace and picture window, in-line dining room, kitchen with eating area, built-in dishwasher and oodles of cupboards. Large sundeck off the kitchen too. Four bedrooms, rec. room with bar and an absolute dream 4-pce. bathroom off the master bedroom plus another 3-pce. bath. Drive-in garage, lots of extra parking. This home is immaculate and one of todays better buys at $79,900. My pleasure to show you — for previewing call
LEN TAYLOR 382-9485 or 384-8001

SAT. 1:00-4:00
4184 MORRIS DRIVE

Brand new 3-bedroom, no-basement home. F.P. in living room. Country kitchen. 4 plus 2-pce. bath. $66,900.
PETER TER VEER 479-1588 or 384-8001

SAT. and SUN.; 1:30-4
3937 ASPEN PLACE
Cadboro Bay

Custom executive, no-step rancher with heavy shake roof and quality throughout the 1750 sq. ft. entertainment-size LR and DR. Den with floor-to-ceiling, old brick FP. Large master BR with walk-in closet and 3-pce. ensuite. Extra second BR. Oak cabinets throughout. Vented for Jenn-Air range, instant hot water, garburator, imported bathroom fixtures. Vacuum system. Hot-water heating system. Automatic doors on double-attached garage. Exclusive with
CONNIE REYNOLDS 477-8914
HAZEL CAMPBELL
721-5218 or 384-8001

FRI., SAT. and SUN.
1:00-4:00
1038 WOLLASTON
$49,900

Charming 2-bedroom home. W/W in Living room. HW in Dining room. Plenty of cupboards in kitchen. Nice high lot. Low Down. In attendance —
AL MATTEO 595-0506 or 384-8001

SAT. and SUN., 1:30-4
1129 EMPRESS AVE.

Fantastic value at $45,900. Convenient to downtown but located on quiet residential street. Nicely updated. Large rooms, living room with attractive fireplace, separate dining room, eat-in kitchen, 4 bedrooms (20'x20' upstairs master). Full high basement. Easy care lot.
595-2062 - DEREK WICK 384-8001

SAT. and SUN. 2-4 P.M.
724 CRAIGFLOWER

Modern, full basement, 3-bedroom bungalow. More than 1200 sq. ft. main. Super rumpus room, F.P. and bar. 26' workshop, 2 bathrooms. MLS. $59,900.
DAR GARSIDE 384-8001

FAIRFIELD
$65,900

If you have been looking for a home in the Fairfield area you will realize that this has to be the best buy in the area. Over 1600 sq. ft. on main floor which includes 3 bedrooms, living room with fireplace, dining room, large kitchen and small den. Full basement with drive-in garage. Sundeck and treed and fenced yard. MLS 39389. For information call anytime.
GALE CHRISTENSON
477-0191 477-7047

GORDON HEAD
2 STOREY

Immaculate 4-bedroom home. Beautiful feature wall and rock fireplace in living room, 3 baths, family room off kitchen. Separate dining room. Lot 60'x213'. Built 1975. Excellent buy at $87,200. Phone
JIM DONNELLY
477-0191 477-8855

BEACH DRIVE

A character 3-bedroom plus den Colonial styled home near Willows Beach. Features extra large master bedroom, rec room, formal dining and living rooms plus 3 fireplaces. A truly gracious Oak Bay home with great promise. View today with
GORDON SPACKMAN
477-0191 477-7085

NEW LISTING
GORDON HEAD
$69,900

Ideal family home in choice area of Gordon Head. 3 bedrooms on main plus extra bedroom and 2-pce. bath in basement. Large kitchen has eating area and built-in dishwasher. 1st mortgage of $52,000 at 10½% can be assumed. Quick possession can be arranged. Priced to sell. MLS.
GALE CHRISTENSON
477-0191 477-7047

IT'S YOUR MOVE! LET JEANNIE DEWHURST HELP YOU EVERY STEP OF THE WAY!

1. Needs a clean-up committee! 4 bedrooms, family room off kitchen. 2 fireplaces, 2 full bathrooms. Good location. $115,000.

2. Here's a lot of house obtainable now at a good price. Offers requested on asking price of $159,000. 4 bedrooms on one level with family kitchen, living and dining room.

3. King of the Castle! Your own private kingdom at end of cul-de-sac. Carefree lot. 4 bedrooms up. Family, rec. room and all other living on main. $129,000.

4. Spanish Hacienda! Uniquely private and interesting. 5 bedrooms, 3 bathrooms. Rec. room. Extensive use of reclaimed brick, feature wood walls and glass. University area. $139,000.

5. Warm and inviting. Impressive interior with huge family room and wet bar off kitchen. Den, bedroom, bath on main off large living room. 2 bedroms up. $149,000.

6. Royal Oak Country Setting. Hot-water heated, well insulated 4-bedroom bungalow with basement. 3-pce. ensuite. $79,900.

MAKE YOUR MOVE WITH
JEANNIE DEWHURST
658-8980 or 384-8001

NORTH OAK BAY

Nice split level with 4 bedrooms on one floor. Master 3-piece ensuite. Great, level, sunny yard. Well priced at $89,000.
JEANNIE DEWHURST, 658-8980 or 384-8001.

THINKING ABOUT MOVING TO VICTORIA?

Drop us a line and we'll be pleased to send you our Real Estate Market Information Kit, No Obligation. "The McGregors" Royal Trust Real Estate 201-3400 Douglas St., Victoria, B.C. V8Z 3L5.

250 HOUSES FOR SALE

FOR SALE Royal Trust 477-0191 384-8001

GREAT STARTERS
—2 bedroom, full basement in Esquimalt. Asking $38,500.
—1 bedroom plus 1 down close to city, open to offers on $35,900.
MARGARET JOHNSTON
477-1763 or 384-8001

UPLANDS $165,000

The seaviews over Cadboro Bay and the Yacht Club are beautiful from this cherished home snuggled into a hill on .432 acre of superbly-landscaped lot. The giant oak trees provides shade onto the winter garden. Charming, easy-to-live-in design contemporary. Exclusive listing with
OLE KNUDSEN 479-2764 or 384-8001

GORDON HEAD
$79,900

Excellent buy for the purchaser looking for quality, 3 bedroom, 3 bathroom, one roughed in, in-line, family room kitchen, large living room with fireplace, roughed-in vacuum, thermopane windows. $53,000. Mortgage at 10¼%. Phone
JIM DONNELLY
477-0191 477-8855

FAIRFIELD
MUST BE SOLD
NOW! 1326 BOND ST.

Ever popular neighbourhood and on a good sized lot! Not too distant from the ocean — this home offers 2 bedrooms, living room, kitchen, bath and utility up and an extra room down. Also has a separate garage. It needs a little tender loving care to become your castle. Asking $49,900 — open to offers, incl. some financing. More details from
477-0191 K NUDSCHWER 477-8203
477-0191 RON SEDGER 479-3673

DECEPTIVELY DIFFERENT

This Broadmead contemporary residence, unless properly viewed, appears to be quiet, small. However, being completely finished up and down, it embraces many features necessary for comfortable, family living, including: 5 bedrooms, 2½ baths, family room with F.P., spacious, functional kitchen, etc. Ceilings on the main floor are largely beamed cedar and adding to the rustic decor is the huge, stone fireplace. Home is situated on a 100x140 treed, level lot. Owner transferred to Edmonton. Asking price $103,500. MLS 39009. To properly view, Please call
477-0191 JOHN LUND 384-9279

WALK TO SHOP

Situated between the 2 large shopping centres on a quiet cul-de-sac this home offers 3 BRs on main plus one in fully-developed lower level with rec. room, wet bar, enclosed laundry area. Mint conditions throughout. Large deck off kitchen and added secluded, fenced, brick inlaid garden patio with B.B.Q. Large assumable mortgage at 10¼% rate. You must see this one. Call
CONNIE REYNOLDS, 477-8914
or HAZEL CAMPBELL
721-5218 or 384-8001 anytime

SALE COLLAPSED
COLWOOD

For all these who admired this 3-BR, no basement Rancher, "It's back on the Market!" Ideal for the active family or retired folk who desire a conveniently located home at an attractive price. Large LR. Bright kitchen has spacious DR off. Ample space in Laundry area for workshop or ? Loads of parking on the .37 acre lot. Excellent value at $49,900. To view anytime —
JACK WITHAAR
478-5208 or 384-8001

EXECUTIVE HOME
$139,000

An executive mansion set in the tall pines and only a 2 minute walk to the ocean. More than you dared dream about. Over 3000 sq. ft. of quality living space. Featuring an elegant living room with floor-to-ceiling fireplace, separate, formal dining room, large family room off spacious kitchen. 3 large bedrooms plus rec. room with fireplace. Large sundeck, double carport. Colonial-style home. Location Gordon Head. MLS 38749 for apt. to view call
GALE CHRISTENSON
477-0191 477-7047

JAMES BAY

A great, family home with 5 or 6 bedrooms or could be legally duplexed! HUGE rooms. Large, back yard. Full basement with 18x20 rec. room and large workshop. Double carport. It's a real pleaser! $59,900 MLS.
JUDY JOHNSON
477-0191 388-5464 pgr 733

ATHLONE DR.

Immaculate, one-owner home in fantastic one of a kind location. 3 bedrooms, no steps, separate dining room, spacious living room with fireplace. All bright rooms with panoramic treed views in all directions. A lovely home, in a beautiful, well-cared-for and exclusive location. Offered at $72,900. New MLS.
STEVE MOONEY
477-0191 477-4197

CUTE and COSY

Charming, 2-bedroom bungalow on beautiful, treed lot near Langford Lake. Fantastic, full height, used brick fireplace in spacious, comfortable living room, attached utility and shop, carport. Asking $44,900. MLS.
STEVE MOONEY
477-0191 477-4197

HANDY TO TOWN

And newly decorated inside and out. Attractive 2 or 3 bedroom, no-step bungalow on treed lot an easy distance to town. Nice living room with fireplace, wall-to-wall carpeting. Easy to buy with low interest financing if desired. Asking $44,500.
STEVE MOONEY
477-0191 477-4197

2 IN GORDON HEAD

1) Lovely, Spanish-influenced design with Mt. Doug outlook. 3 bedrooms, 1½ baths, full basement with lots of development potential. A well-kept home just 3 years new! Asking $68,900. MLS.

2) An attractive, 3 bedroom, 3 bathroom, full-basement home of 3 years with an exceptional, 2-bedroom suite down! Separate entry, dining room, good kitchen, living room with fireplace. Excellent rental if desired. Asking $74,900.
For information on either of the above please call:
STEVE MOONEY
477-0191 477-4197

ESTATE BARGAIN! $24,900

3 BR. HOUSE (NEEDS SOME REPAIRS) ON SMALL BUT CONVENIENT FAIRFIELD LOT. APARTMENT ZONED! ACT FAST! DICK BATEY 592-4607 KER & STEPHENSON LTD. 680 BROUGHTON 385-3411

MUST SELL, BY OWNER. Family home, Sidney area, 3-bedroom, full basement, cedar entrance, solid wood cabinets in bright kitchen, fireplace, large sundeck, fruit trees on 60x120' lot, open to offers. 656-7098, after 6 weekdays, or after 2 weekends.

250 HOUSES FOR SALE

the Permanent For Sale

702 FORT ST. 382-9191
BOB HUGHES — MANAGER

OPEN SAT.
1:30-4:30 P.M.
3901 Grange Rd.

Cosy 2 BR full bsmnt home on a large lot featuring 2 large dogwood trees in front. Asking only $48,500.
RUSS McDOWELL
382-9191 BUS. RES. 382-7930

OPEN SAT & SUN 2-4
$6-869 Swan St.

Townhouse, 3 bedroom family accommodation with large master bedroom. Small 7 unit complex, private fenced back yard with southern exposure. Vacant — Try almost any offer, including trades, to $38,900.
FRANK BOUSFIELD
382-9191 BUS. RES. 382-4968

UNSURPASSED SEAVIEWS
5242 HANOVER PL.

Cordova Bay Ridge cul-de-sac — High and unobstructed views over straits and islands to mountains. Beautiful 2-yr.-old West Coast design, 3 BR, 1½ bath, large LR, D-thru FP to DR, dream K, adj. laundry, 6 appliances, thermopane, etc. Private, landscaped lot. Immediate possession. Now $129,900. ML 36461. View today, call:
HERB McDANNOLD
382-9191 BUS. RES. 384-6768

OAK BAY
NEW EXECUTIVE

Close to University, brand new, quality finishing, top-line appointments, 3 BR, 2½ baths, (MBR 3 pce ens), lovely LR and DR, white rock FP, fam rm, den, oak cab K, dble. garage, thermopane, etc. Terrific combination of location, quality and real value. Offered below cost at $119,000. Immediate possession — view anytime, call:
HERB McDANNOLD
382-9191 BUS. RES. 384-6768

HORSE LOVERS
$106,500

4 acres, custom built 4 bedroom home, 2 fireplaces, sunken living room, den, family room, large dining room, has guest cottage on grounds with 2 bedrooms. ML
IRENE VAN
382-9191 BUS. RES. 592-9194

FAIRFIELD
ROCKLAND

Immaculate 3 bedroom home extra large kitchen, family room, 2 fireplaces, garage, quiet cul-de-sac, large high lot with mature trees. Price $73,800. To view pls contact.
FRANK SALE
382-9191 BUS. PAGER 738

SEAVIEW
CONTEMPORARY

Lovely, contemporary, 4-bedroom home on ½ acre with 2993 sq. ft. of living area. Features cosy living room and family room off kitchen, with feature fireplaces, dream kitchen with dishwasher, 2½ baths, rec. rm. with F.P., huge sundeck, and lots more. Call anytime to view.
NOREEN LERCH
382-9191 BUS. RES. 477-5120

IN-LAW SUITE
TOWN & COUNTRY
$71,900

Lovely 2 or 3 bedroom home, immaculate condition, with good size 2 BR suite downstairs. Large lot 60x240.
NOREEN LERCH
382-9191 BUS. RES. 477-5120

CEDAR SIDING AND BRICK

Custom built family home. Over 2,500 sq. ft. on this 4 level split. Deluxe foyer entrance, 2 fireplaces, thermopane windows. A steal at $73,500. ML
IRENE VAN
382-9191 BUS. RES. 592-9194

MOVE-IN-ABLE

This contemporary 3 BR home located in rural setting of new homes. Boasts a 2 BR in law suite on ground level, 2 heatilator fireplaces, new separate double garage, new roofing. Quick possession, for only $73,600.
RUSS McDOWELL
382-9191 BUS. RES. 382-7930

DEEP COVE

Newly listed. One of a kind Tudor home on over ½ acre lot. There are 3 bedrooms, 3 baths, family room and 2 car garage. This superb home is situated in very private surroundings in area of beautiful homes. A best buy at $106,000. To view call:
BILL SANDERS
382-9191 BUS. RES. 479-3394

THE PERMANENT

$57,500
—Fabulous views of lake
—3 bedrooms
—Brand new
—Open floor plan
—Treed secluded rear yard
—Part basement
—Great Financing
—HURRY
DOUG POWELL 592-6417 or 386-6164 or pager 388-6275 No. 878.
Castle Properties Ltd.

BRAND NEW
$45,000

3-bedroom, ranch-style cutie on bright landscaped lot close to centre of Sidney. Now that the AHOP program is over, you must act quickly. Government grants available, low down payment and good financing. This is the last of 20 available so HURRY. DOUG POWELL 592-6417 or 386-6164 or pager 388-6275 No. 878.
Castle Properties Ltd.

JUST LISTED
$129,900
BROADMEAD

The waiting is over — this exciting 3-bedroom side-split home features skylights, vaulted beamed ceilings — and fantastic open floor plan. Large bright corner lot with unique Westcoast design features — Quality is the key here. I haven't seen this kind of finish in a newer home in years. Truly priced to sell and a pleasure to show. DOUG POWELL 592-6417 or 386-6164 or pager 388-6275 No. 878.
Castle Properties Ltd.

UPLANDS MANOR

This charming colonial home in this best of all, residentail area, is designed for a happy family to live in. Enjoy the convenience of a big breakfast rec room with fireplace and barbecue adjoining the attractive modern kitchen. To the grace and space of the living and dining rooms add a wonderful sun room for music or just relaxing. There are four or could be five bdrms, with three full baths and two ½ baths. Full bsmt, dbl carport with extra vehicle space, a private attic studio suite and much more! First time offered at $149,500. We welcome your comments and offers. View by appointment. MLS. Call Orville White, 592-7220 or Humphrey Golby, 592-6730, Henderson Realty Ltd., 385-9741.

250 HOUSES FOR SALE

BOORMAN'S
612 Fort St. 386-7521
2045 Cadboro Bay Rd. 595-1535
BOORMAN INVESTMENT CO. LTD.

SEAVIEW
$119,500
OPEN FRI., SAT. 2-4
4285 HOULIHAN PL.

Never lived in, 3 or 4-BDRM, family home with views of Mt. Baker and Haro Strait. All rooms are large, ideal for entertainment and comfort. Also featuring 3 bathrooms, large, undeveloped rec. room with FP intercom, vacuflow, 2 sundecks, ample parking — garage plus carport and much more. MLS. For further information please contact:
KEITH BOORMAN 598-3730
WYNN WRIGHT 477-6155
OFFICE (24 HR.) 386-7521

OPEN HOUSE
GORDON HEAD
1868 GRANDVIEW
SAT. and SUN. 2-4
PARTIAL SEAVIEW

Spacious, stucco bungalow of LR, DR, 3 BDRMS and two full bathrooms on main. Rumpus rm., 3 BDRMS, sewing room on lower floor, double garage with sundeck, extra parking for camper or boat. Lot size 136'x80' $89,500.
WILLIAM HOLLICK
592-6470 386-7521

NEW LISTING
ESTATE SALE
$58,900
OPEN SUN. 2-4
2572 BLACKWOOD ST.

This is a spotless, 2-BR home with a one-bedroom, in-law suite in the full basement. Quality throughout with oak floors in living room, dining room and halls. This home is fully modern with new kitchen, new gutters, Kenetex, storm windows, 3-yr.-old, hot-water tank. Ready to move in. It is conveniently located at 2572 Blackwood near the park and the corner of Bay and Cook. MLS. See it today with:
J. P. DUECK, FRI, RI (BC)
386-7521 479-9909

NEWLY LISTED
OPEN SUN. 2-4

A charming 3 or 4-BDRM home on quiet 2630 MT. STEPHEN AVE. with southern views of Victoria and the mountains. It features: separate dining room, living room with parquet floors and partly-finished basement with additional 2-piece bathroom. It's beautiful back yard is fully fenced — and very deep. All services updated. Well priced at $55,000. Call us for further information. New MLS.
WYNN WRIGHT 477-6155
KEITH BOORMAN 598-3730
OFFICE (24 HR.) 386-7521

OPEN TUES. & WED.
2:00 to 4:00
9248 CANORA RD.
$69,900
NEAR McTAVISH RD.

Almost an acre of seclusion and trees. The perfect mini farm and the long low 1500 sq. ft. ranch style home is modern and immaculate. You will be impressed. MLS 39279.
IAN BOORMAN
Res. 592-3335 Off. 595-1535

OPEN SAT. 2:00-4:00
1424 ST. PATRICK ST.
OAK BAY
$99,500

A quiet, convenient, oak-treed street off the village. This is an older, 2-storey home converted to an up-and-down duplex. Very tastefully and professionally done. Both suites are completely, self-contained. MLS. 38946.
IAN BOORMAN
595-1535 592-3335

OPEN HOUSE
1541 MCRAE ST.
SAT. 1:30-4:30

Well-built, 4-bedroom home with full-high basement suitable for further development. Pleasant view from large sundeck. Ample parking. Perfect for growing family or people looking for location with convenience. Owner bought must sell. MLS. 39447. Offered for $62,900.
OLGA ZACHARY
595-1535 592-2265

COLES BAY ACREAGE
$49,500
COME SEE THE DOGWOODS

Over a hundred dogwoods about to bloom, along with so many other species of greenery. This delightful, 2-plus-acre lot is located at the end of tranquil Lawrence Rd. (off West Saanich). Just half a block to the beach, with driveway in and in an area of lovely, secluded homes. Have a look then call:
J. P. DUECK, FRI, RI (BC)
386-7521 479-9909

OAK BAY
$42,000

Very attractive bungalow-cottage situated on quiet, residential street close to schools, park and shops.
—excellent rental or starter home
—very clean and bright inside
—recent W/W carpeting
—modernized kitchen
—all services updated
—1-2 BDRMS.
—lot size 50'x140' approx.
—garage
—open to offers.
KEITH BOORMAN 598-3730
WYNN WRIGHT 477-6155
OFFICE 386-7521

HOT WATER HEATING
CONVENIENT LOCATION

Built for present owner. With family living in mind. Large living room and dining room. Family size kitchen, 3 bedrooms, full basement with rec room and more can be developed. Large 65x195 ft. lot. A good buy at $61,500 to view CALL: DEL HOEG!
386-7521 or 383-0516

FAIRFIELD
CHARACTER
FIXER-UPPER
FOR FAMILY OR
REVENUE

This large home just needs some decorating and overall cleanup to be a fine, family home. It has a separate bachelor suite and could easily be developed into 3 or 4 separate suites. There are 3 baths, 2 kitchens, and many other features. Excellent location on a quiet street ½ block from the sea. Call soon before the owner does the work himself.
KATHLEEN HAWKINS
595-1535 477-6871

DUPLEXES

1. GORDON HEAD. Modern 3-BDRM with full basement in lovely residential area of beautiful homes. $107,000. MLS 38779.
2. FAIRFIELD. Close to sea. Like new, 4-BDRM on owners side, fireplace in large living room and dining room. Huge master bedroom with full own bathroom. 2 BDRM on rented side only. $110,000. MLS 39677. To view, call:
OLGA ZACHARY
595-1535 592-2265

ROCKLAND
$89,500

Charming and spacious, this 4 year old 2 storey home offers excellent family accomodation in quiet seclusion, yet it is just minutes from town. 1900 sq. ft. includes 3 bedrooms, 2½ bathrooms, huge separate dining room, lovely bright living room, excellent kitchen, many features too numerous to list. Excellent financing is available. Drive by 1020 McGregor, then call for appointment.
GAIL WEINBERG
595-1535 477-4467
J. P. DUECK, FRI., RI (BC)
386-7521 479-9909

250 HOUSES FOR SALE

BOORMAN'S
612 Fort St. 386-7521
2045 Cadboro Bay Rd. 595-1535
BOORMAN INVESTMENT CO. LTD.

SOUTH OAK BAY
$69,900

A charming 1166 sq. ft. stucco cottage style home built in 1937. This home is well built and well maintained and is located on a pleasant, quiet street. Through entrance hall — 19'x14.5' living room with fireplace — separate 10.5'x12' dining room — modern bright 17.5'x11.5' kitchen — two bedrooms plus an extra in the full basement — hot water heat. You will be impressed with this exclusive listing.
IAN BOORMAN
595-1535 or Res. 592-3335

BRENTWOOD
NEW LISTING

An executive two storey home of quality built 3 years ago by a Builder for his family, is now available for sale. 1474 sq. ft. on main is approached by generous foyer and staircase. There are three large bedrooms on this floor and two full bathrooms together with well designed living room/dining room. Lower floor of 1250 sq. ft. has large rec. room another bedroom; bathroom plus sauna and laundry room. Price $89,000. View by appointment only.
JOHN JENKINS
388-5464 Pager 582

THIS SOOK HOME CAN GO 2 WAYS

It can be a 6 Brm family home with large family room or it can be two suitkes with 3 bdrms and a dining room in each. There is a large, separate garage/workshop, a large lot and it is close to a beach and elementary school. Good condition, 8 yrs. old, and bringing 3 rents at present. The owner is open to trades and asking $95,000.
KATHLEEN HAWKINS 595-153, 477-6871

FAIRFIELD
DELUXE DUPLEX
$102,500

The perfect retirement situation. A choice location near the bus and shops and a long low no step duplex situated on a very attractive, easy to maintain lot. Each suite has two bedrooms, livingroom with fireplace, dining room, kitchen with utility room, and storage room. MLS 39837.
IAN BOORMAN
595-1535 or Res. 592-3335

GARDNER REALTY Ltd.
895 Fort St. 385-7721
(24 HR. SERVICE)

HOME OCCUPATION

This property was a grocery store with residence attached. The new zoning permits a "home occupational use." Over 600 sq. ft. of workshop, office or storage space (the old store) and a 2-bedroom home with a den or office. Attractive lot (average 145x50) with fruit trees, garden and off-street parking. Why rent space when you can own it. Exclusively listed for only $49,900.
385-7721 KENT MacLEOD 595-4273

THE GREAT PRETENDER

Did you ever see a home that tries to look "ordinary and average" and just can't do it? This one is average on the outside, but inside it's fantastic. 3 bedrooms, LR with FP, large remodelled KITCH with pass-thru to a 27 ft. entertainment FAM RM. This home features a bar, 27 ft. of double track drapes, another FP, double width sliding doors to deck and a view of the Olympic Mts. Full basement. Stove and fridge included. ONLY $56,900.
385-7721 KENT MacLEOD 595-4273

NEW EXCLUSIVE
FAIRFIELD BY THE SEA

Just wait until you see these big beautiful rooms and hardwood floors! How about economical hot water heat? A brand new roof covers this spacious 3-bedroom home. For a personal viewing, call me for an appointment today.
385-7721 AUDREY MONT 598-7598

OPEN HOUSE
SAT. & SUN.
1:30-4:00
3140 COOK ST.

Check the features of this older but extremely well-cared for home. Beamed ceilings and built-in cabinets in LR and DR, FP, 3 BRS, utility room plus full basement with hot water heat. Updated plumbing and wiring. ASKING PRICE $43,900.
ART STREIGHT
385-7721 388-6275 PGR 882

LITTLE JEWEL
FULL BSMT.
$41,900

Stucco with thermopane windows, one bedroom on main with one in high basement with a 1 pce. bathroom. Driveway to backyard. Owners have bought, must be sold. New MLS.
CLIFF SALMOND
385-7721 477-3626

SQUEAKY CLEAN
$51,900

That's me. My stucco skin is attractive, my landscaping is pretty, but my masters have really kept me nice inside. My carpeted living room has a warm FP, my bright kitchen faces south, with 2 nice bedrooms on the main floor. My high basement has a third bedroom and a 2-pc. bath. Come over and see me. Call my agent.
CLIFF SALMOND
385-7721 477-3626

THE GREAT GET-AWAY

Ever want to get out of the city hustle and bustle, but still have the convenience of a modern home? I've listed a 2-year-old, 2200 sq. ft. home just 15 mins. from town. 3 BRs, 3 bathrooms, 1 heatilator FP and 1 unique stone FP in huge rec room. The thermopane windows help keep the oil bill down to $20 per month. Large sundeck with southern exposure. Mountain views. This attractive home is situated on 100x165 fenced lot. Stove, fridge and dishwasher stay. Priced for quick sale at $64,500 FIRM. Please call for private showing. MLS 39177.
KENT MACLEOD
385-7721 595-4273

BUNGALOW
$47,500

This two-bedroom bungalow has been completely updated with new roof, wiring 7 plumbing. Features include: a quiet street with nearby shopping, private backyard with fruit trees, fireplace in living room, den, dining room, family room and a separate garage. Price includes a built-in dishwasher.
PETER VENCENT 595-0591 or
DON MARSDEN 595-5962
CASTLE PROPERTIES LTD.
386-6164

250 HOUSES FOR SALE

Canada Trust Realtor
595-5131

OPEN HOUSES

SUN., 2-4
1970 Newton St.
Oak Bay Border
$64,900

I just listed this 2-bedroom, full-basement home located on an extra-large lot. There is a separate garage, a separate driveway and lots of room for parking. Come and see for yourself and be one of those proud homeowners. New MLS.
FRED LERCH 477-5120

SAT., 2-4
896 Lavender
Marigold

Here is a great buy!! This is a well-built, 3-bdrm. Bavarian-style home in a good area. Close to all levels of schools. This home is only 2 years old, immaculate inside and outside. Heat and light averages approx. $49.00 per month. Hurry, it won't last!! New MLS.
FRED LERCH 477-5120

SUN., 2-4
4586 Montford Cres.
Ferndale, $123,900

If you dare to be different and if you like open Post and Beam, I will not disappoint you. A very interesting home offered to you.
FRED LERCH 477-5120

SUN., 2-4
4432 Tyndall

Contemporary home with vaulted ceilings featuring nearly 1600 sq. ft. of finished quality. Located high up overlooking the rest of the world. MLS.
FRED LERCH 477-5120

SAT., 2-4
4517 Edgewood Pl.
Broadmead

Irreplaceable at $127,000 with 3 bedrooms, 4 bathrooms. Vendors have purchased. Beautiful home to show.
RALPH LEVY 721-3346

WATERFRONT

Unique waterfront home on Mark Lane overlooking Brentwood Bay. If you are looking for a secluded area, fantastic sunsets, your own wharf, electric boat ways. Heated indoor pool, one-level, two-bedroom home. Please call us about this one. Offered at $125,000.
ART MAUGER 656-6509

City Views
Upper Lansdowne

Prime location, views, sunny exposure, large secluded lot near golf course. Two large bedrooms plus guest suite and workshop. Correctly priced. View by appointment only with
LILIAN McLEOD 658-8441

South Oak Bay
$63,000

Older character home outside but all new inside. 2 bedrooms, 2 bathrooms, secluded cottage, one block to the sea. Move right in at end of June. View by appointment only with
LILIAN McLEOD 658-8441

Valley Views
Central Saanich

Large level lot, 100x200, producing hundreds of pounds of vegetables, berries and fruit. Lovely lawn and flowers in front. Solid 4-bedroom home with beautiful valley views. Priced to sell quickly at $83,900. To view anytime call
LILIAN McLEOD 658-8441

$47,000

Affords you independence in this spacious 2-bdrm. starter, on a tailored corner lot with attractive, east-in kitchen with window seat and laundry rm. off. Comfortable liv. rm. with new carpeting. On bus route, close to shopping, rec. centre, golf course and Spa. Separate wired garage and garden area. Small patio. Private viewing welcome.
FRANCES BROWN 595-5131

$107,000
Rockland's Finest

You make the comparison and see why this 4-bdrm. family home on ½ acre, on a quiet lane comes out best. Please note the separate dining area with its own deck, the eastern eat-in kitchen for morning sun with its own deck also, the three bathrms., the full basement largely finished, the shake roof, the storage spaces inside and out, the extra parking and the very striking landscaping. All this in a natural setting with open views to the east and south. Your personal viewing welcome.
FRANCES BROWN 595-5131

A Home For Living

Impossible to beat for dollar value, this very spacious 3-bdrm. family home features an attractive kitchen area with cozy family rm. with its own floor-to-ceiling fireplace and all-day sundeck. Generous liv. rm., separate from dining area, with its own deck and full basement including double garage. Thermopane throughout, extra insulation and clean electric heat. Of course there is more and you are invited to come and check this out. $87,900.
FRANCES BROWN 595-5131

$109,000
Oak Bay-University

A 4-level split home, built with A-1 quality material featuring 4 bdrms., L.R., D.R., family rm., den, 3 bathrooms, 2 F.P.s, oak floors throughout, double garage, treed lot and more. See for yourself, drive by 2064 FREDERICK NORRIS RD. and call me.
FRED LERCH 477-5120

SACRIFICE SALE

OPEN SAT-SUN 2-4
8059 LOCHSIDE

Over 2100 sq. ft. finished (1500 main) Mansard roof, 4 bdr., 1 yr. old, located on Lochside in Turgoose Point area. Features a large lot with sea glimpses, 3 four pce bathrooms, eating nook in kitchen, finished rec room with fireplace. Asking $79,500 but all offers will be given careful consideration. Larry Haddon 592-7735, British American Realty Ltd. 385-1431.

$12,000 DOWN — BAL 10%
$67,900 — Gordon Head off Majestic. Modern 3 bdrm bsmt home on quiet cul-de-sac. Near all school levels, park, waterfront, tennis courts & rec. centre. (eves 477-7750).
BOWDEN REALTY 383-5524

250 HOUSES FOR SALE

Montreal Trust

OPEN HOUSE
SAT. 1:30-4
3930 SMUGGLERS COVE. 10 MILE POINT

—New superb — post and beam
—½-acre natural setting
—Huge beams shape the home
—10 skylights plus skydome
—Ultra modern, spiral staircase
—4 bedrooms, 3 bathrooms
—Sunken family room
—One of a kind, professionally designed.
—Extra heavy shakes, double garage.
See this beautiful residence for yourself. MLS. $178,500.
DON BECKNER
386-2111 386-0588
DEL BECKNER
386-2111 477-4994

OPEN HOUSE
SAT. 1:30-4
1744 JEFFERSON

Here are 4 bedrooms, plus den and family room with fireplace in an immaculate bi-level home bordering Lambrick Park. Completely and professionally finished. There are "special features" which add a touch of class. Located on a cul-de-sac and priced at $82,000. ML.
GRAYDON HOOKER
386-2111 598-2186

OPEN HOUSE
SAT. 2:00-4:30
3251 LINWOOD
FIVE BDRM.—
MAPLEWOOD AREA

Ideal family home, separate dining room, large kitchen, huge rec. rooom, two sundecks. All this on an extra large lot in a quiet area, close to schools, and shopping. All this at $59,900 with a large, assumable mortgage.
386-2111 DAVE HELM 595-2658

OPEN HOUSE
SAT. and SUN.
1:30-4
3914 LEXINGTON

Early possession possible. A nearly new — better than new 3 bedroom split-level home with lovely family room and fireplace. Re-decorated in neutral but attractive taste and now the owner is transferred. Excellent area near all amenities. Priced at $79,900. ML.
NEIL RAWNSLEY
386-2111 595-1507

OPEN HOUSE
SAT. 1:30-4:30
2907 STUBBS PL.

Located on a quiet cul-de-sac in popular Gorge area. Ten year old Colonial four bedroom home. An ideal arrangement for in-law suite with extra kitchen in basement. All in excellent condition. Asking $74,900.
MIKE McKENNA
386-2111 592-3611
DEL BECKNER
386-2111 477-4994

NORTH OAK BAY

Prime area Ranch style family living lot 70x200, 3 bedrooms, family room, main. Full basement, rec. room, 3rd. fireplace and 4th bdrm. Triple carport. Asking $98,500. MLS. Drive by 3246 Woodburn and call:
DEL BECKNER
386-2111 477-4994
DON BECKNER
386-2111 386-0588

ESQUIMALT

Ideal Starter or retirement, no-step, beautifully kept in and out, 3 bedroom, living room with F.P., Delightful property, fenced, excellent for the gardener. MLS. Asking $51,500.
DEL BECKNER
386-2111 477-4994

GORDON-HEAD

White stucco Tudor trim, 5 yrs. old, 3 bdrms., 1½ baths, 2 sets of glass doors to sundeck. Full basement finished den, separate garage, big lot. Close to schools., and shopping. MLS. $68,900. Call anytime.
386-2111 DEL BECKNER
477-4994

PORTAGE INLET
MUST BE SOLD

Comfortable 2 bdrm. bungalow on good sized lot within walking distance of the Inlet. Ideal starter or retirement. Near excellent bus route. Asking only $44,500. (MLS) For details please call:
ALAN WESTGATE
386-2111 656-3423
WELLS HOOKER
386-2111 652-3634

ESQUIMALT
2 BDRM. IN-LAW
$54,900

Featuring 3 bedrooms on the main floor with 2 bdrm., in-law suite in ground-level basement. Possession 30 days. Close to all schools levels and shopping. MLS. For more information, please call:
GARY RESTELL
386-2111 478-6987

FOR THE UNHANDYMAN

So your not into fixing up!! This home is for you. Everything is done. Spotless home, admirable lot and location. Separate garage, veg. garden, fruit trees. Price of $53,900 includes the fridge, stove, washer, dryer and freezer. MLS.
DON BECKNER
386-2111 386-0588

SUNNY and SAFE

... with a pleasant view this 4-bdrm. home includes a family room and a playroom, a huge sundeck covering carport with room for 4 cars, big yard, all for the price of only $59,900. Take a look at the neighbourhood surrounding 4088 ATLAS then give me a call for a look at all the extras inside this away-from-traffic home.
MURRAY LUCAS
386-2111 721-3885

ANXIOUS OWNER NEEDS TO GET GOIN

Will consider all offers on this many-featured 4 bdrm., 3-bath home.
—Tremendous views from both finished levels.
—Large post and beam in-line L.R., D.R., rock F.P.
—Kitchen with cupboards galore
—Big family room with wet-bar facilities.
—Almost ½-acre, sunny lot, a gardeners delight.
—Huge, double garage, workshop and extra parking.
With bus service out front, school and family rec. centre close-by, the home is available for showing most anytime. Asking $115,000.
MURRAY LUCAS
386-2111 721-3885

250 HOUSES FOR SALE

Montreal Trust

ROBERTS BAY
$94,900

Located high at the end of a quiet cul-de-sac, overlooking the sea: ½ natural, easy-care acres, 4 bedrooms, full basement, huge master bedroom with walk-in closet, ensuite, and balcony. All thermal windows and heatilator fireplaces. EXCL.
DON BECKNER
386-2111 386-0588

HIGH BROADMEAD
(952 KENTWOOD TCE.)

Distinctively different, 4 bdrms., rec. room, music room, sauna, workshop, ample storage, double garage, well planned, contemporary design with warm decor of beautiful wood beams and panelling. Extensive use of glass and decks take full advantage of super views of the sea, mountains, treed valleys and hills and of beautiful Victoria. One of a kind priced at only $192,500. (MLS).
LARRY PRUDEN
656-3924 477-7497

IMMEDIATE OCCUPANCY
2134 BRETHOUR PARKWAY

Three bedrooms, full basement, fireplace, ensuite and carport at a price you can't afford to overlook. Priced at only $57,900. and containing approx. 1280 sq. ft. on the main floor, it's really a good value. Call now for an appointment to view. (MLS).
LARRY PRUDEN
656-3

250 HOUSES FOR SALE

Capital City REALTY LTD
1815 Blanshard St. 388-7557

FOUL BAY/JUBILEE
9 yrs. old. Three bedrooms, separate garage. New listing $64,900.
388-7557 Ben Greig 598-3105

½ ACRE, 1592 sq. ft., 19-yr.-old home near Cedar Hill golf course. $68,900.
388-7557 Ben Greig 598-3105

LARGE WORKSHOP
Three-bdrm home with full bsmt, absolutely immaculate $68,500.
388-7557 Ben Greig 598-3105

SEAVIEW, GORDON HEAD
2 Brs, full basmnt, lots of parking. $89,900.
388-7557 Ben Greig 598-3105

SIDNEY, 3-Br split level, nice lot. $55,900.
388-7557 Ben Greig 598-3105

SXS DUPLEX
COOK-QUADRA AREA
DRIVE BY 3248 and 3250 Cook St. See the nice location, and well-built property, then give me a call to see inside. Owner says "sell", "bring me and offer"!! Asking price $100,000. (Extra in-law suite!!) H. Bitterman 388-7557 or 474-2476.

OPEN HOUSE
SAT. 2-4
3411 MAPLEWOOD
CAPE COD STYLE
Built for the family with 4 bdrms., separate dining room, full working basement for Dad, fully fenced large lot, extra parking space, immaculate inside and out. $57,900.
J. J. WILLIAMS
388-7557 479-1163

OPEN SAT. 1:30-4
2788 HARTSDALE
off Goldstream near Lake
A terrific family home near to Langford Lake for swimming and canoe enthusiasts. Features large sunny kitchen with eating area, cosy fireplace, 3 bedrooms — ensuite bath, full basement with rec room. Great large fenced yard for kids and dogs. Exceptionally well kept. We'll be proud to show you. Drop in Sat or give us a call anytime. Asking $61,900.
Marilyn Moore 382-8015
Jo Lennox 478-2563.

OPEN
822 HOCKLEY
SAT. 1:30-4:30
Circle this sweet little 2½ BR on a sunny 165x62 lot in Langford on a treed no through street close to shops, bus and school. Large assumable mortgage. Qualifies for the grant. Do You? $46,500.
Jo Lennox 478-2563
Marilyn Moore 382-8015

OUR BEST BUYS
$40,500
Super starter, 2 bdrm., lovely kitchen and bath, completely updated. Separate garage and fenced lot.

$47,900
2 BR full basement bungalow. FP in LR, kitchen with good eating area. 3RD BR and rec. room finished down.

$58,500.
Beautiful 2 storey Tudor, beamed ceilings, 3 BR and rec room, large but very quiet desirable area. Vendor transferred must sell.

$69,900
Gordon Head, 3½ yr. old home on a lovely cul-de-sac. 2200 sq. ft. finished, 2 f/c brick fireplaces, 3 baths, 4 br and den. Area of beautiful homes.

$149,000
neautiful Broadmead. Superb executive home. 4 Br., fantastic LR, vaulted ceiling and brick firepalce and minstrel galley. Dream kitchen with Jenn-aire. Tudor Dining room plus family room with F/P. Leaded windows throughout and many more features.

FOR MORE INFO ON THE ABOVE PLEASE CALL ALEX OR ANITA AT 388-7557 or 477-8522 or 388-6275 Pager 382.

LAST CALL
Drive by 7233 A and B Peden Lane (by the Brentwood Ferry Slip). The owner says offers please on this very good side by side duplex. Asking $49,900. The lot is super 65x122 and a view too! Get yourself in gear, don't miss it! 386-7557Shirley Philps598-5615

BUTTERED SUNSHINE
Bathes the family room thru sliding glass doors and the fireplace takes over when needed in this delightful customized Cape Cod. Extra large lot, extra large pool attached 2 car garage, 3 plus bedrooms and of course a formal dining room. Call
388-7557Shirley Philps598-5615

OPEN HOUSE
SAT. 2-4
#14 GORGE RD.
Your offer requested on this excellent 2+ bedroom, full basement, oil hot water heated home. Separate dining room, owners are moving. Asking Price $55,200.
388-7557Shirley Philps598-5615

LOADS OF PIZZAZ
This custom home dazzles with extras. In perfect "move in" condition — its a treat to show as its owner decorated with excellent taste and a touch of elegance! 3 plus bedrooms family room with franklin stove! If you don't mind a busy street you may do some real buying on the asking price of $79,900.
388-7557Shirley Philps598-5615

GREAT GRANDMAS' HOUSE
$35,000
This "good all over feeling" home is right on the bus line. Good big applie pie kitchen, two pent size bedrooms to heat, and a first rate basement with excellent furnace to keep your bones cozy warm even on a rainy days. A little lot — a little care. Give granny a break Call
388-7557Shirley Philps598-5615

WANT A STARTER HOME TRY THESE
$52,500. Just an excellent home of 5 bedrooms, den, living room, large dining area, modern up dated kitchen and baths. Full basement rumpus room. Plenty of black topped parking area. Some young fruit trees. Don't miss this.

OR

$39,500, 2 bedroom bungalow, cabinet kitchen, full basement, large sundeck off kitchen. Easy care lot, close in Jubilee area. Why pay rent when you could start with this one. Call Len Ledoux 388-7557 or 382-9852.

Capital City REALTY LTD
1815 Blanshard St. 388-7557

LOOKING FOR A BIG HOUSE?
Close to Jubilee Hospital. Very clean 5, 6 or 7 bedrooms, 2 baths, Large LR, separate DR. Only $51,900.
388-7557 Clifton Mak 479-0788

HURRY FOR THIS ONE!
NEW 3 BR $62,900
Located on extra large lot in cul-de-sac, this brand new home has thermopane windows, by window in LR, wall to wall carpeting, 2 fireplaces, 1½ bath plus RI for 3rd in basement. Sundeck off kitchen. Quality construction. Country atmosphere and mountain views — just a few minuties drive from Town and Country. Large backyard seeded with clover and new lawn will be planted in front. This won't last long at the affordable price of $62,900.
LILLIAN CUMMING
388-7557 656-4550

GLANFORD
Beautiful 3 bdrm home only 6 yrs. old close to all schools and shopping. Full basement large deck with southerly exposure. Excellent condition. Reduced to $64,500.
TARA BHALLA
388-7557 382-8879

WESTMONT REALTY LTD 388-4434

OPEN HOUSE
MUST SELL
3313 ROLSTON CRES.
SUN. 1:30-3:30
1 Step Marigold rancher — 3 bedrooms — large living room — separate dining room — mud room — Drive-in garage — Private back yard — Quiet street close to bus and shopping. It's clean, vacant and MUST BE SOLD, so come and make your offer on Sunday.
721-3008 LINDA ANDERSON

OPEN HOUSE
SAT.-SUN. 3-5
525 CROSSANDRA CRES.
Almost new, 3-Br. townhouse with $3,400 down plus B.C. grant. You can move right in to Passmore Place. Full basement, living area main floor, bedrooms up, makes comfortable family living.
388-4434 ARNOLD MARR 477-6233

OPEN HOUSE
SAT.-SUN. 1-3
853 SWAN ST.
Views from an immaculate, 3-year-old, large br., dr., lr., located in a handy, close-to-everything, quiet street. Heat-saving fireplace. Paved drive and nicely landscaped.
388-4434 ARNOLD MARR 477-6233

OPEN HOUSE
6929 EAST SAANICH RD.
SAT. 2:00-4:30
ONE ACRE
Several minutes drive to the city centre. Countrified living in a modern home. Four bedrooms, ideal kitchen, ample space rec. room. Outbuildings. A must to see — Not a good drive by! Reduced to $83,500!
I. G. LIDSTONE
388-4434 477-0982

OPEN HOUSE
SUNDAY 1:30-4:30
1629 LONGACRE
MUST BE SOLD — ABSENTEE OWNER!! THIS 7-YEAR-OLD HOME NOT ONLY IS PROFESSIONALLY FINISHED UP AND DOWN BUT IS LOCATED ON A NICELY LANDSCAPED LOT WITH A PROFUSION OF MATURE SHRUBS. THE HOUSE FEATURES 4 BEDROOMS, REC ROOM, 4-PCE. BATH PLUS TWO ½ BATHS, CLOSE TO ALL SCHOOLS AND BUS AND LOCATED AMONG OTHER FINE GORDON HEAD HOMES. MLS. TOP VALUE AT $73,900 WITH LARGE MORTGAGE AT LESS THAN CURRENT RATES.
388-4434 JOHN BUNYAN 383-7777

1631 SAN JUAN
Be sure to see this no-step, two-bedroom home in Gordon Head. Ideal for retired people. Well priced at $51,900. Which includes all appliances and drapes.
I. G. LIDSTONE
388-4434 477-0982

NEED FOUR BEDROOMS?
See this, Esquimalt home. Large living rm, with magnificent custom fireplace. Excellent family kitchen with dining area with sliding glass doors leading to a private sundeck. Close to schools and other conveniences. Open to Offers on the Asking Price at $49,500.
ELLWOOD NAULT
388-4434 388-4150

VIEWS
Of Mt. Douglas and Mt. Tolmie from this 3-year-old, modern home. The location is high and yet close in the city. The deeper than average lot gives ample opportunity for privacy. 3 Br's, lovely LR, and DR. Modern kitchen with eating area, 2 full baths (one ensuite) plus roughed in for third. Possibilities of an in-law suite. Full price. $83,900. Exclusive with
388-4434 JOHN BUNYAN 383-7777

SUNRISE REALTY 595-3341

MAYBE!
YOU WOULD LIKE A LARGE HOME CLOSE TO JUBILEE ON A HIGH LOT (50x200) OR PERHAPS A DUPLEX — YOU CAN HAVE EITHER AT A LOW PRICE OF ONLY $71,500. CALL GORDON AT 383-2889.

Glengarry Realty & Investment Corporation

OPEN HOUSE
4142 SHELBOURNE ST.
SAT. & SUN.
1:30-4:00
Fully developed 2243 sq. ft. on 2 levels with 4 BDRMS, large LR with F.P. It is plumbed and wired for in-law suite. Completely landscaped and fenced for privacy. Asking $79,900.
ALAN MacGILLIVRAY 477-5950
GLENGARRY REALTY 479-7138

Island Homes Ltd.
2504 DOUGLAS
386-7545

OPEN DAILY
1:30-4:30
$78,000
1441 MERRITT
Brand new Tudor style home close in. Double glazed bay windows, 10" insulation in the ceiling. 1440 sq. ft. of top quality construction. Double carport, large sundeck off den, rock fireplace, eating area in kitchen.
JOE MANTON 382-5211

4 BEDROOMS FAMILY ROOM PLAYROOM ETC. MANY EXTRAS
Call Tom Evans 652-2620 on this $69,900 exclusive.

Ideal Starter or Retirement Home Capital Heights Dist.
Asking Price $54,900
EXTREMELY WELL-BUILT HOME FEATURING 2 BEDROOMS ON MAIN FLOOR. GOOD OAK FLOORS AND UPDATED KITCHEN AND BATHROOM, FUNCTIONAL FIREPLACE. FULL HIGH BASEMENT AWAITING FINISHING TOUCHES. GORGEOUS LOT WITH MANY FRUIT TREES. HIGH LOCATION WITH VIEW. MLS. FOR VIEWING CALL:
PATRICK SNOW 592-3931
C. E. PULLAN 477-1578

HANDYMAN SPECIAL
THREE-BEDROOM HOME AT 1041 HOLMES STREET. OWNER ANXIOUS TO SELL AT THE LOW, LOW PRICE OF $34,900! OPEN TO OFFERS.
BILL PALFREY
386-7545 598-4210

$52,500
BUYS YOU A SOLID OLDER HOME WITH 3 RENTAL UNITS WITH POTENTIAL OF $550.00 GROSS MONTHLY REVENUE. DRIVE BY 2713 ROCK BAY AND SEE FOR YOURSELF. THEN PHONE. Purchaser may carry some financing.
BILL PALFREY
386-7545 598-4210
M-2 ZONING FOR ADDED BONUS. MLS.

Starters & Retireds
1 Bdr. Beauty
Asking $41,500
SPACIOUS LIVING ROOM WITH FIREPLACE, HARDWOOD FLOORS, LARGE KITCHEN, PLUS NOOK. PARTIAL BASEMENT, OIL HOT WATER HEAT. GOOD FINANCING IF NEEDED.
H. MITCHELL 479-4818

3-ACRE HOBBY FARM
Comprising spacious and immaculate 3 bedrooms and den. Home has 3 sundecks, 3 bathrooms, large living room with fireplace, beamed ceiling, bay windows, full basement, 2 carports. All weather riding ring, paddock, 5-stall stable, feed storage room for lots of animals, duck pond. Lovely family home, with privacy. Priced to sell at $106,000. Owners very anxious.
Bill Palfrey at 598-4210 or Lloyd Ellis at 658-8222

NEW ON THE MARKET
South Fairfield Dist.
English Tudor
Priced at $89,900
Just A FEW STEPS AWAY FROM DALLAS ROAD AND THE OCEAN AND CLOSE TO BEACON HILL PARK. AN ELEGANT HOME FEATURING 4 BEDROOMS, SEE—THROUGH FIREPLACE BETWEEN DINING AND LIVING ROOM, LEADED-GLASS WINDOWS. THIS HOME IN IMMACULATE CONDITION AND TASTEFULLY DECORATED, COMPLETE WITH 2 SUNDECKS AND GARAGE. THIS HOME IS VIEW BY APPOINTMENT ONLY. A MUST TO SEE IF YOU'RE LOOKING FOR A TUDOR CLASSIC WITH CHARACTER.
CALL PATRICK SNOW 592-3931 OR 386-7545.

NEW ON THE MARKET
South Fairfield Dist.
English Tudor
Priced at $89,900
JUST A FEW STEPS AWAY FROM DALLAS ROAD AND THE OCEAN AND CLOSE TO BEACON HILL PARK. AN ELEGANT HOME FEATURING 4 BEDROOMS, SEE—THROUGH FIREPLACE BETWEEN DINING AND LIVING ROOM, LEADED-GLASS WINDOWS. THIS HOME IN IMMACULATE CONDITION AND TASTEFULLY DECORATED, COMPLETE WITH 2 SUNDECKS AND GARAGE. THIS HOME IS VIEW BY APPOINTMENT ONLY. A MUST TO SEE IF YOU'RE LOOKING FOR A TUDOR CLASSIC WITH CHARACTER.
CALL PATRICK SNOW 592-3931 or 386-7545.

SIDNEY OPEN HOUSE
Saturday and Sunday 2-4. 2123 James White Blvd, west of Highway. New 1382 ft quality split level with spacious rooms. 2 full bathrooms. Double garage with panneled cedar overhead doors. Patio and sundeck. Exterior is prestained west coast cedar siding. Large level lot, $69,900. 656-2040.

GORDON HEAD CONTEMPORARY
New, unique 1½-storey, vaulted beamed ceilings, 1820 sq. ft, 2½ baths, family room, landscaping and much more. Come inside and see the spaciousness and quality. $74,900. 477-1188.

LOG PANABODE COLWOOD
3 bedroom, basement, separate dining room, heatilator F.P. beautiful beamed cedar ceilings. Large lot. For sale by owner, No agents. 592-2130, 388-5464, Pager 701.

DFH 477-7291
D.F.H. Real Estate Ltd.
1559 McKENZIE AVE.

OPEN HOUSE
Sun. 1:30-4:30
290 Milburn Dr.
Colwood — overlooking the Lagoon. Your entire family will take this home to their hearts. Spacious rooms, every convenience, split-level styling. Ideally suited for family living and friendly entertaining. Do stop in during your Sunday drive by Esquimalt Lagoon. MLS.
TRICIA PARKER
477-7291 Anytime

OPEN HOUSE
SAT. 1:30-3:30
1826 and 1806
CHIMO PLACE
Off Fairburn sits these outstanding quality-built 3 bedrm. split-level homes including a 5 year builder's warranty. Master bedrm. with en-suite plumbing. Fully landscaped, these choice lots are located on a quiet cul-de-sac. Come and see these for excellent value! MLS.
LORNE BARR
477-7291 (Bus.) 383-5484 (Res.)
DAVID SOUTHALL
477-7291 (Bus.) 652-1201 (Res.)

OPEN HOUSE
2426 Tanner Rd.
SAT. 1:30-4
JUST LISTED!
BREATHE
The Clean Air!
$63,900
GET AWAY from city life — in only 14 minutes! Deer, pheasant, ducks, intriguing birds — they're part of everyday life in Central Saanich. 10 Years young, this interesting, slit-level home provides 3 bedrms, (Master with 3 pce. en-suite) away from the 21.8x14.4 LR with feature FIREPLACE and BAY WINDOW and sunny dining area. Large PATIO off finished FAMILY ROOM. Attractive kitchen with eating area. Call TODAY for an appt. to view with
DONNA FOSS
477-7291 384-8075 (Pgr. 504)

Christmas Hill
$61,500
This 3-bedrm. family home is a winner! Gorgeous carpets, brick fireplace, a sunny kitchen and a bsmt. rec. rm. and play area, the fenced lot is 64x150 with fruit trees, a veg. garden, and it backs onto a park. Call me anytime to view. MLS.
ALAN PETERSEN
477-7291 384-8075 (Pgr. 750)

$37,900
2 BEDRMS. GARAGE
Very attractive, cozy, 2-bedrm., no bsmt. home. Living rm. with H.W. floors and fireplace, 2 good bedrms. 3-pce. bathrm., large kitchen with eating area sitting on a lot of 50x120 with a separate garage. MLS.
$37,900
LORNE BARR
477-7291 (Bus.) 383-5484 (Res.)

$54,900
3 BEDRMS.
½-BASMT.
If you need a good modern home that has loads of appeal. Has a large lot for the kids to play on. This 1331 sq. ft. home offers enormous living rm. with fireplace and H.W. floors, good kitchen with eating area. Then three bedrms., renovated to the bathrm., and a ½-basement for storage or whatever! Loads of work has been done on this beautiful home, but you must see it!
LORNE BARR
477-7291 (Bus.) 383-5484 (Res.)

3 BDRMS.
989 SQ. FT.
$48,500 MLS.
SURPRISE! This WELL-KEPT, no-step home, CONVENIENTLY located to shops, bus and schools, is much LARGER than the outside impression. 23.6x11.3 Living rm., COMPLETELY attractively RENOVATED kitchen with eating area; good-sized bedrms. (e.g. 13.1x9.7); laundry off kitchen. Nicely LANDSCAPED, 50x115 lot with SEPARATE garden shed/wrkshop. Call NOW for an appt. to view with:
DONNA FOSS
477-7291 384-8075 (Pgr. 504)

BRENTWOOD SEAVIEWS CHARACTER
Lovely semi-secluded high lot overlooking Brentwood Bay with a 3-bedrm., older, character home. Large LR and sep. DR. some TLC needed. New exclusive at $85,000.
PHIL WARREN
477-7291 Anytime

Economy Plus!
3-BR.—¼ AC.
$56,000
This immaculate "inflation-fighter" house will save you many dollars! The fantastic garden area will grow more vegetables than you can use. Have minimum heting bills due to double windows and full insulation. LR with fireplace; sundeck off dining area; 2 good-sized bedrm. up and 1 down; 4-pce. bathrm.; family rm. with laundry facilities and drive-in garage are a few of the many features. See this now with:
PAT VICKERY
477-7291 384-8075 (Pgr. 1104)

METCHOSIN
$55,500
SEAVIEWS
Here's a perfect buy for those who like the rural atmosphere of Metchosin. This largely renovated 3 bedrm. home is situated on a ½ acre fenced lot which has nice ocean views from huge sundeck, master bedrm. and kitchen. The separate double garage, wired for 220 plus 110 has lots of room for a workshop plus a car. For more information, give me a call. MLS.
KEN HIGHTON
477-7291 (Bus.) 385-9235 (Res.)

MAKE AN OFFER ON $61,500
The owners are anxious to sell this vacant, attractive, sunny, 4 bedrm., full bsmt. home situated on a quiet cul-de-sac near Butchart Gardens. The living rm. features a floor-to-ceiling FP and bay window. The bsmt. is nearly all developed making it ideal for the family. To view, call now. MLS.
KEN HIGHTON
477-7291 (Bus.) 385-9235 (Res.)

DFH 477-7291
D.F.H. Real Estate Ltd.
1559 McKENZIE AVE.

EASTRIDGE
5 BEDRMS.
$83,500
Deluxe accommodation for an active, large family or excellent in-law situation. Good looking, 5 bedrm. home at end of quiet cul-de-sac. Quality finished up and down bi-level. Bright and unique LR-DR. Spacious kitchen with EA. Two and a half bathrms. Family rm. with FP plus rec. rm. Dark rm. for photographer. Just reduced, must be sold! MLS 38796.
PHIL WARREN
477-7291 Anytime

FAMILY LIVING BEGINS HERE!
Nestled amongst the trees on a large country site (1.81 ac.) in town, this 3 bedrm. home is perfect for the whole family. The kids have a terrific backyard to play in and can walk to all levels of schools. The beach is nearby and you're within minutes to shopping and downtown. You have privacy without isolation. Inside you'll discover a large bright sunny kitchen which is perfect for informal family meals, as well as a separate DR, LR and rec. rm. This is only a beginning of the features this fine home offers.
A value at $118,900
LEONA EDMONDSON
477-7291 (Bus.) 384-5088 (Res.)

BLOCK BB BROS.

SELL THROUGH VIDEO EXECUTIVE FAMILY HOME
New prestige, tastefully designed quality 2-level home, 5 Br., 3 Baths, beutiful homey onyx F/P in liv. rm., Onyx bar and slate F/P in family rm. double C/P, circular drive. $156,000.

FAIRFIELD GEM
Older style home just off Dallas Rd. with ocean glimpses. Beautiful parquet floors in the entrance hall and living room. There are 2 Bdrms. on the main, one of which could be used as a den or dining rm. Two Bdrms. and large alcove upstairs. Let us show you this one of a kind. $75,400.

EXECUTIVE COMFORTS
A dream kitchen of top quality, wall ovens, Jennaire range with corning elements, dishwasher and garburator all built in for convenience plus. Kitchen expands to family room so mother can keep an eye on the children. Pegged plank oak flooring highlights the attractively designed living and dining rm. There are 3 Bdrms. upstairs and a pool table sized playroom over the double garage. $129,900.

$54,900
Situated on a large lot in a cul-de-sac, this home offers a safe play area with no through traffic. Older style home with major renovations finished — new cupboards, countertop stove and wall oven in the family-size kitchen, upstairs is completed to provide extra Bdrms.

SANICH EAST — PRIME LOCATION
spacious 3 or 4-bdrm. home on superior lot with room for a pool and large garden. Family rm. off the kitchen with eating area. L-shaped L. Rm.; and D. Rm. quality carpets F/P. Drive-in garage. $67,000.
DON and SHIRLEY MILLS
386-3231 478-6139

COUNTRY LOVERS
Two properties, excellent for mini farms, just minutes from the city. Each has: a home plus outbuildings, creek, spring, meadow and beautifully treed. 8.5 and 11.5 acres, both on city water. Good holding properties. Anxious vendor. Call now for details.

EXCEPTIONAL ACREAGE
2 Superb 10-acre parcels, each with meadow, creek and beautiful trees. these are truly gorgeous settings for the home of your dreams. If you want acreage don't miss seeing these. Offers considered on asking price of $74,000.

LUXURY ACRE
Unusual and surprisingly different, this 2 or 3-Br. home has exceptional warmth. Charming Liv. Rm. with vaulted ceiling. Many conveniences: Built-in stove and oven, vaccu-flo, wrap around sundeck, easy-care yard, and loads of covered parking. Must be viewed to appreciate. Asking $88,500.

2 FOR "1"
Need a home plus income. This arrangement offers the privacy of 2 separate residences in a country setting on .47 acre. Main house has 3 Bdrms. Would make a great in-law accommodation. asking $68,500.

CHEAPER BUT NICE
2 Acres on paved rd., nice setting near Spectacle Lake. Asking $19,500.
DON and SHIRLEY MILLS
386-3231 478-6139

3 BDRMS. 55x258 LOT
GORGE AREA — Family home with 3-Bdrm., family kitchen, F/P plus 7 ft. basm't with 4th bdrm., family rm. and 3-pc. bth. — $64,900.
386-3231 BOB HAHN 595-1642

2-BR. BUNGALOW
Best buy for you just starting, everything is done, cozy L. Rm. with open beams in vaulted ceiling, Franklin F/P very neat on 50x120 lot. $41,500.
386-3231 JOHN ADANK 479-8135

BUY SOME GRACIOUS OLD WORLD CHARM!!
These Rockland area character homes are scarce. This beautiful residence of 23 Rm. could be just the answer for your plans and dreams. Ideally suites — to elegant family living plus income from separate suites — or could be all suites — Great House? 6 Bths., 8 F/P, 7 kitchens. Owners will give 30 day poss: and you can pick all your own tenants. Worth your immediate investigation. View anytime. $144,900.
MARGARET PRICE
386-3231 388-6275 Pager 461

CENTRAL PARK
2½ Stdry home, with 3 Bdrms. Built 3 Yrs. ago across from park and pool, close to amenities. Owners transferred. $46,900.
OFFICE 386-3231
JOHN ADANK 479-8135
MIKE REID 658-8419

$5,000 DOWN
$59,000
Only 3 years old. 3 Bedrms, 2 full bathrms, finished rumpus room, 6 appliances, carpet, fenced yard. No mtge. to be raised, owner will finance. City location. Westgate Realty, 388-9941, 479-5910.

SEASPRAY PROPERTIES LTD./ REALTOR
1911 QUADRA 386-3124
1175 NEWPORT 595-3151

OPEN HOUSE
SAT. 1:30-4
8080 Mahon Place
NATURAL SURROUNDINGS!! A truly superior quality home on treed lot bordering farmland. 3 bedrooms and small den or office. Recreation room, 2 beautiful fireplaces and huge sundeck. MANY EXTRAS — dishwasher, vacuum system etc. Asking $87,500. MLS Mt. Newton area. E. Saanich Road to Jeffery and follow signs.
JERRY DOWNER
386-3124 479-6559

THE BEST ROOM IS ELBOW ROOM
for the family that's tired of suburban living, you can enjoy this country home, which has just been completed and located on a private ½ acre lot. This home in Brentwood features 3 bedrms., 2 bathrms., formal living room and dining room, eat-in kitchen and an economical wood-oil furnace. YOU MUST SEE TO APPRECIATE. Price $74,000.
ROD FINCH 385-3140
or 386-3124

WE'VE ONLY JUST BEGUN!!
GET IN ON THE GROUND FLOOR! Yes — You may choose the color scheme of your dreams because . . . our new homes HAVE JUST BEGUN! Located on a quiet cul-de-sac in Lakehill off Lochside Road. Call to view the plans and talk about financing.
Priced from $68,500
GERRY & EILEEN MARTIN
477-7050

$2500!
Down is probably all you will need to buy a home:
2514 Empre — 2 bedrm no step $46,900
1767 Emerson — 1 bedrm plus dining rm, plus basement — $47,900
1221 Yukon — Great DUPLEX — 1—1 Bedrm Suite plus 1 — 2 bedrm suite $39,900.
#3—1786 Albert St. — 3 bedrms, immaculate TOWNHOME, close to Jubilee — $46,500.
GERRY & EILEEN MARTIN
477-7050

MOUNT DOUGLAS PARK CONTEMPORARY STYLE
Glimpse of the sea! This 6 month old home is a BEAUTY. Over 3400 sq. ft. of LUXURY. Main level has delightful living room, F to C windows and Fireplace, sep. Dining Room, French windows to huge sundeck. WOMAN'S DREAM KITCHEN and Large Eating Area. 3 bedrooms, Master with 4 Pce. ENSUITE PLUS another 4 pce. bathroom. Lower Level: FANTASTIC Rec Room with Fireplace, Pool Room and Wet Bar, 2 more bedrooms PLUS Bathroom and sep Utility Room. Double Carport. TRULY A MASTERPIECE — listed at $129,900. CALL ME FOR MORE DETAILS:
CONNIE WEYLER 386-3124

DECORATOR POTENTIAL!
Pretty bungalow siutated on peaceful Oakcrest Drive with 2 bedrms and den, living room, dining room, 4 pce. bathrm and laundry room, large drive-in garage and secluded back garden with patio. Asking $54,900.

OAKLANDS
Tidy 2 bedrm home with basement development, large sunny kitchen/dining area, bathrm, 100 amp wiring and hot air oil furnace. Very central to schools, transport and shopping. Asking $53,900. CALL:
JOHN or SUE CABELDU 595-3151
or 592-2568

MILLHILL SUBDIVISION
Contemporary design featuring beautifully crafted Cedar interior and exterior walls, floor to ceiling fireplaces, unique kitchen, track light fixtures, a properly built Finnish Sauna and MANY MORE exciting details! PLUS a high location offering privacy and sunshine, 3 bedrms, (with room for more). Lot size 0.91 acre, bordering on Wilderness Park. Priced at $91,000. MLS.
MAIA PRIMGAARD 656-6625
or 386-3124

7897 WALLACE DR
$69,500
This quality built 3 bdrm. home deserves viewing from the inside since the quiet ordinary exterior DOES NOT DO IT JUSTICE. Living RM. with Bay Window. Large kitchen with a good sized eating area, ensuite off Master Bdrm. The full basement has been drywalled and is ready for FURTHER DEVELOPMENT. 2 fireplaces, extra insulation and thermopane windows throughout. SPECIALLY good garden soil will grow all your vegetables. TO VIEW CALL:
MAIA PRIMGAARD 656-6625
or 386-3124

B.C. LAND AND INSURANCE AGENCY LTD.

OPEN HOUSE
730 LARKHALL
Sat. & Sun. 2-4
$48,900
3 bedroom bungalow in beautiful condition. Separate garage/workshop. Fully fenced yard. Close to shops. Located off Millstream Rd. in area of newer homes.
478-2459 Shirley Wilde 478-5588
B.C. Land

NEW HOME QUIET, SECLUDED $137,500
Put this quality home on your Drive-by list, 927 WOODHALL DR., left off N. Quadra St. Over 2000 sq. ft. of finished living area. 3 Bedrms., Den, 16x12 dining rm., 3 covered patios, 2 car garage, spacious treed lot, fully landscaped. Trades considered. For personal viewing call 479-2072.

EXCELLENT OAK BAY!
DISTINCTIVE, SUPERB CONDITION, 3 BR. HOME ON TRANSIT AT NEWPORT. LARGE "STUDIO" PLUS SPACIOUS UNDEVELOPED LOWER LEVEL. EASY CARE LANDSCAPED LOT. VACANT. IMMED. POSS. DICK BATEY, 592-4607 KER & STEPHENSON LTD. 680 BROUGHTON 385-3411

SECLUSION NEAR BEACH, new, 2-3 bedrooms, immediate occupancy, 656-4745.

JACK MEARS OAK BAY REALTY LTD.
2194 OAK BAY 598-3321
Where Trust Is The Basis Of All Business

OPEN HOUSE
SAT. 2-4 P.M.
1130 NEWPORT AVE.
New exclusive: In one of the most sought after areas of Oak Bay. A good FAMILY home for those who are energy conscious. Magnificent stove heatilator fireplace in the living room. Wood burning stove in den. Thermopane throughout. R-20 insulation. Quality construction from foundation to roof. What housewife could resist this convenient, color-coordinated kitchen for making her gourmet delights. Eating area opens to a western exposure deck. Large separate dining room. Three bright, well ventilated bedrooms. Full basement with lots of room for further development. All this set on an easily maintained lot: just one block to the sea. All this for the asking price of $123,900. In attendance: BETTY McFARLAND or GIBBY McLEOD at 598-3321.

OPEN HOUSE
SUNDAY 1-3
555 MOUNTFIELD
Very quiet dead end street. See this home on Sunday, you will want to move right in. 2 bedrooms, 4 pce. bath, large living room with fireplace. Nice garden with 7 fruit trees. Call for previewing — EDNA SARGENT 383-2202.

ROCKLAND—$115,000
This unique building of yesteryear has been transformed into a gracious residence of today. Set in a "private" English garden, it is totally unconventional so only suited to those who have no interest in an "ordinary" home. Watch the ships pass at night from the living room. Capture the sun and view atop the upstairs decks. For appointment to see this unmatched 3 bedroom residence call GIBBY MCLEOD 598-2264 or JOHN BARNES 598-4243 or 598-3321 anytime.

VINTAGE 2 STOREY CHARMER
Wood lovers will appreciate the oak and fir floors, the original woodwork. They also won't mind the french doors the leaded glass, the formal dining room with built-in cabinet, the 4 large bedrooms, the extra bathrooms, and the full basement with rec. room and workshop. Everything is in very good condition. $60,900. JACK PETRIE 598-8736 (res.) or 598-3321 (bus.)

OAK BAY FORECLOSURE! ONLY $36,900!!
Quiet street near the Rec. Centre. Attractive lot with trees and shrubs. Yard and outbuildings. Over 1000 sq. ft. featuring huge living room with fireplace, large kitchen, 2 bedrooms. Nice neighborhood for this genuine handyman special! (Boy, this one is a challenge). New MLS JACK PETRIE 598-8736 (res.) or 598-3321 (bus.)

RAMBLING FRENCHSTYLE BUNGALOW SWEEPING CITY VIEWS
Comfortable living for the family all on one level consisting of a comfortable living room with fireplace, 23 foot den and family room overlooking inground pool. Large family kitchen with eating area, three bedrooms, 2 baths complete this level. Downstairs has finished rec. room plus oodles of storage space for all those "treasures" you can't bear to part with. Asking $110,000. For appointment to view please call GIBBY McLEOD 598-2264 or BETTY McFARLAND 658-5927 or 598-3321 anytime.

WATERFRONT! LAKEFRONT!
Beautiful clean, drinkable, swimable, fishable, tranquil Florence Lake, only 20 min. from town. Two bedrooms, 2 bathrooms, separate dining room, living room with fireplace, 20 years old, with about 230 feet of waterfront. Your own float. Owners moving Up-Island and need offers now on asking price of $95,000. Phone quickly to GEORGE BLACKBURN 598-3321 anytime.

2 BEDROOM RETIREMENT
Well built home on Blenkinsop. Large fenced yard to putter in. All 5 rooms are large. Must be sold, owner has purchased. Make your offer soon. EDNA SARGENT 383-2202.

FORESHAW IN THE GORGE AREA
A little gem with 2 bedrooms. Living room and kitchen, drive in basement. This semi-detached home can be yours for $45,500. or make an offer. Owner transferred. EDNA SARGENT 383-2202.

AN ELEGANT GEORGIAN COLONIAL RESIDENCE
This impressive Rockland residence is set in a beautifully landscaped garden. Large entrance, fmr. reception rooms, modern kitchen with southern exposure, five bedrooms (master ensuite dressing and bathroom), four bathrooms, attic studio, basement/recreation/billiard room. The homes harmonious proportions and intricate detail are truly unique. Being offered at $199,000. Viewing by appointment only with PETER NASH 598-3321.

SYLVAN LANE — A FINE OAK BAY LOCATION
This charming family home with beautiful oceanviews is set in a lovely easy to maintain garden. Large living and dining rooms, sun room, kitchen all with oceanviews. Den, family/T.V. room, four or five bedrooms (master with outstanding views), recreation room. There are four balconies two of which take advantage of the view and the sun. This home in this quiet location has been well maintained and is being offered at $139,900. by PETER NASH 598-3321 or 592-3473.

McNEILL (SHOAL) BAY
This charming home is set in a private garden of about .37 acres. Updated in the early 1970 yet retaining its charm the home offers about 2100 sq. ft. (213.67 sq. m.) with large living room and dining room both with fireplaces, modern well planned kitchen with oceanviews, four bedrooms, three bathrooms (2 ensuite). The full basement has a large recreation/play room, drive-in garage, workshop. The fine home is being offered at only $129,500. and may be viewed by telephoning PETER NASH 598-3321 or 592-3473.

JACK MEARS OAK BAY REALTY LTD.
2194 OAK BAY 598-3321

LITTLE HOUSE ON THE PRAIRIE
Close: The lot is level, the house is small. One bedroom, living room has a fireplace, bright kitchen, and sun room. In nice area. Asking $39,900. Please call PHYLLIS COUTTS 598-3321.
Member
Relocation Services Canada

SWINERTON'S REALTY WORLD

OPEN HOUSE
2622 Shelbourne
Fri./Sat., 2-4
Attractive 2-bedroom bungalow on large fenced lot. Many expensive improvements. Fireplace. Separate garage. Immediate tenancy. Easy terms arranged $43,900. DOUG BOWEN, 385-2481.

OPEN HOUSE
Fairfield
208 Linden Ave.
Sun., 1:30-4:30
Small and sweet. Newish 4-room 2-bedroom bungalow with full high base. Convenient to shopping, Park and Sea. Priced to please at only $52,900. MLS.
KEN WALTERS, 385-2481 (24 hrs.)

OPEN HOUSE
1070 Richmond Rd.
Sat., 1:30-4
$74,900
A charming CHARACTER home. SEPARATE DINING ROOM, all natural wood trim and stained glass. Wall to wall carpet and updated kitchen plus extra family area and basement. The 4 bedrooms are all good size and on one floor reached by two stairways. Fenced, treed picture garden. All IMMACULATE condition. Call the EXCLUSIVE agents SUSAN or JACK BETTS, 477-4042; 385-2481, 388-6275 pgr. 909.

HOME and REVENUE
Delightful setting. A three-bedroom home for your family, plus a three-bedroom rental unit for your in-laws in a modern 1970 DUPLEX. Many ways to save here, and you have a most worthwhile investment! Priced realistically at $68,500, terms to suit. Call now for appointment to view. Bob Carter, 598-6143 or 385-2481 (24 hours). MLS.

TOWNHOUSE #18
933 ADMIRALS ROAD
Come view this lovely home designed for carefree living and gracious entert

250 HOUSES FOR SALE

WHITTOME'S

BUYS OF THE WEEK

$59,900 buys 4 bedrooms, separate dining room, large living room with feature fireplace, fully updated kitchen, loads of parking for camper, etc. Drive by 3604 Quadra then give me a call to view.

$49,900

Charming no-step, 3-bedroom bungalow in choice Marigold area. Extras include large garage/workshop wired for welding, compressor, etc. Ample parking for boat, trailer, moforhome, etc.

WALK TO WORK?

If you work near Jubilee Hospital this is your answer for housing needs. A three-bedroom, complete-basement home on level fenced lot for only $57,500. Don't wait, call now for more details.

TOP O' THE TOWN

Do you want Peace and Quiet?
Do you want to live in park-like surroundings?
Do you want to be close to downtown?
Do you want 4 bedrooms, 2 bathrooms, full bsmt., etc.?
If so drive up to 1204 Summit and view the sparkling exterior then give me a call to view the spotless interior.
Offered at $89,900. MLS.
ANY OF THE ABOVE CALL: BAZ PHARAOH, 479-1667, 658-8449.

SOMETHING SPECIAL

Super property, near ⅔ acre, with cultivated areas for veg. garden, flowers, plants, plus trees lending privacy to patio area. Delightfully different 3-bdrm., 1½-bath home. Attractive living rm. with raised hearth fireplace, dining rm. with sliding doors to your patio. Plus 2 large rooms down. Price only $65,500. Drive by 667 Haida. For viewing call 479-1667 RUTH LA CROIX 385-8416

COBBLE HILL

Home and 3 AC. See under column 285.
Mary McGuire 479-1667 479-7668

JUST DANDY

Solid stucco, 2 bedrms., living rm. with brick F.P. Full bsmt. with extra room and 2-pce. bath plus laundry rm. and storage areas. Sep. garage. Excellent garden lot in Vista Heights. $47,900 MLS.
479-1667 Mary McGuire 479-7668

NO STEP SECLUSION

THIS RANCH-STYLE HOME IS NESTLED AT THE BACK OF AN EXTRA-LONG GARDEN LOT SURROUNDED BY MATURE TREES AND FLOWERING SHRUBS. 2 GOOD-SIZED BEDRMS. 1½ BATHS, A LIVING RM. WITH FIREPLACE THAT WILL DELIGHT YOU AND A HOBBY OR FAMILY ROOM. ASSURE COMFORTABLE LIVING. CLOSE TO TOWN IN THE BRAEFOOT AREA. $67,500. MLS.
479-1667 DOUG RELF 479-5761

DRASTICALLY REDUCED!

Offers to $38,000 will be considered for this 2-bdrm. home on level lot...Solid and clean with concrete foundation! Vacant and ready to move in! Located in View Royal. Call now!
479-1667 DOUG RELF 479-5761

HENDERSON REALTY LTD. 385-9741

OPEN HOUSE SAT. and SUN. 1:30-4 P.M. CALIFORNIA STYLE TOWNHOUSE 16—3968 CEDAR HILL ROAD

One of Victoria's more desirable and well managed townhouses. Adult oriented. 2 Bdrm. ensuite, fireplace, swirl pool and sauna. Own small private garden and much more.
HOWARD TOMLIN 477-1327

OPEN HOUSE SAT. and SUN. 1:30-4 P.M. 577 RIDLEY DR

Estate sale 2-bdrm plus den. Lot 90'x110. Stove and fridge. Turn left at Hatley Park Shopping Centre. Must be sold. Will look at all offers.
JACK PARKER, 385-3195 or 385-9741

OPEN HOUSE SUN., 2-4 P.M. 5927 WEST SAANICH RD.

5½ Acres with modern home featuring large living room with beautiful heatilator fireplace, huge country kitchen, 5 bedrooms, 3 baths, sauna, custom cabinets, heavy insulation and much much more. Asking $129,000, and open to offers. Your host BUD HUDSON, 479-3849 or 385-9741.

ROCKLAND TUDOR OPEN HOUSE 1706 ALGOA SUN., 1:30-4:30

Just completed — four bedroom family home. Very tastefully finished, lots of woodwork, wallpaper, lead windows, plus professiona sauna. Large kitchen with family size breakfast nook. Feature family room with high ceiling, lots of woodwork and floor to ceiling brick fireplace. Spacious separate dining room, wallpapered and feature oak panelled ceiling. This home is a must see. Call for viewing today. Asking $195,000. MLS.
FREDG CARVER or JUNE CARVER
385-9741 or 595-8664

ROCKLAND MODERN TUDOR

Just listed, three bdrm family home, situated on a quiet street in the popular Rockland area. Tastefully decorated, plus Sauna. A must to see. Price only $117,000.
JUNE CARVER 595-8664

VIEW ROYAL QUALITY

$52,500

Roomy 2 bedroom, no step, 1050 sq. ft. home in immaculate condition. Featuring a large bright kitchen and utility room. Overlooking private rear yard. Wall to wall throughout-over hardwood. Brick fireplace, attached garage, all sited on lovely ⅓ acre lot.
479-5323.

MANN

T. L. MANN & ASSOCIATES LTD.

SIDNEY

Old cottage style house. Liveable. 2 bedrooms. Lovely lot in area of nice homes. Live in and build at your convenience. Offers considered.
598-5144 KEN MANN 477-6773

SWAN LAKE

2 bdrm plus complete in-law suite. Rent up $335 or $275 down. Sundeck. $62,800 (reduced).
598-5144 Ralph Keller 388-4076

LAKEHILL

3 bdrm up, 1 down, 2½ years old, rec room, no thru street. 466,900.
598-5144 Ralph Keller 388-4076

VIEW ROYAL

3-bdrm up, 1 down, rec room, 1½ baths. Drive-in garage and carport. Sundeck and extra large gardening lot. $55,800.
598-5144 Ralph Keller 388-4076

ROCKLAND

Prestigeous 2 bdrm, 2 bath condominium. All amenities. 1300 sq. ft. $72,900. Also 1200 sq. ft. at $69,000.
598-5144 Ralph Keller 388-4076

LOTS

ROYAL OAK from $26,900. Have builder will build 1100 sq. ft. for $59,900 includes lot.
Above DEAN PARK one left. ½ acre $29,500.
598-5144 Ralph Keller 388-4076

OPEN HOUSE 4902 SEARIDGE

(Off Haliburton, in Cordova Bay)

SUNDAY 1:30-4

Reduced to $89,900 super family accommodation, 4 bedroom, rec room, fenced yard plus a great view.

BRUCE HUTCHINSON
598-5144 479-8429

REALSPAN PROPERTIES LTD.
846 BROUGHTON 388-6454

OPEN LOFT SHIP-PLANKED FLOORS CIRCULAR FIREPLACE

$78,000 — This home is the pride of the Marigold area. Builders own home and must be sold immediately. Over 2000 sq. ft. finished, 3 bedrooms, 3 baths and located on quiet cul-de-sac. ML 39761. Call:
DOUG MENZIES
479-6256 388-6454

MARIGOLD'S HOTTEST LISTING $63,000

You just have to make the effort to inspect this new listing! Only 3 years old, 3 bedrooms, 2 baths (1 roughed-in), heatilator fireplace, fully insulated, attractive floor plan and located on a quiet street. Further room for development. This property must be sold, so don't hesitate. New ML 38762. Call:
DOUG MENZIES
479-6256 388-6454

MT. NEWTON VALLEY VIEWS $64,900

The perfect family home has just come on the market! Only 4 years old, quiet street, 4 bedrooms, 3 baths, roughed-in vacu-flo system and fenced yard. Room for further development in basement. Terrific view and home in excellent condition. New ML 39890. Call:
DOUG MENZIES
479-6256 388-6454

PACE Properties Ltd.
1640 Oak Bay Ave. 595-2413

$48,900

New on market! 2 bedroom on main floor plus 1 upstairs. Remodelled by owner/builder with full basement, priced to sell. Drive by 4004 Carey Rd. and call me to see.
BRIAN HIGGINS 658-8402

LANGFORD

JUST LISTED EXCLUSIVE

3 bedrooms with ensuite, full basement, swimming pool, 2 fireplaces, surrounded with trees. This is a buy you won't want to miss. Call
JIMMY TURNBULL 479-0735

$57,900

CHARACTER

A very attractive home located near the Jubilee Hospital with three bedrooms, two bathrooms, separate dining room and a full basement. New wiring, plumbing etc. All in very good order. Just listed — call me to view 1420 Denman Street.
BRIAN G. HIGGINS 658-8402

CHARACTER

FOR THE TAKING

This 1905 classic offers a family home on the scale of yester-year. The 3 reception rooms have fine fireplaces, panelled walls and beamed ceilings. 4 bedrooms, a conservatory and a large kitchen are all waiting for your ideas. $74,900 MLS
JIMMY TURNBULL 479-0735

Century 21 SUBURBAN REALTY LTD.
2816 BRYN MAUR
478-8316

COLWOOD, $58,500

OPEN SAT., 1-4

511 Pearkes

1. 4-bedroom bungalow with full bsmt, large living room with fireplace, dining room with 12'x21' sundeck, rec room, workshop, carport, fenced rear yard. Won't last long.

SEA and MOUNTAIN VIEWS, $79,800

2. Beautiful West Coast contemporary home at Sherringham Point. This home is very tastefully decorated and includes lg. LR, DR, family room, 2 or 3 bedrooms, 3 bathrooms, rec room, 3 fireplaces, 75% wrap around sundeck. 1.48 acres.

MINI FARMS

3. (i) 1.6 Acres, $78,000

with 1210 sq. ft. full bsmt bungalow, 4 BRS, lg. LR with FP with sea views, 24x32' workshop or barn with 220 service. Land is all grassed.

(ii) 7.25 Acres, $126,000

with 1250 sq. ft. full bsmt bungalow, 4 BRS, 2 baths, 2 fireplaces. Huge 20x70' barn with full loft.

For further information on the above listings please call anytime.
479-3612 KENT DEANS 478-8316

Cedric Steele Realty Ltd.
388-6258

OPEN HOUSE FRI., SAT., SUN. 1:30-4:30 29 CAMBRIDGE ST.

A rare opportunity to purchase one of Fairfield's finest family homes. Situated just steps from Dallas Road and Beacon Hill Park, this lovely home has been meticulously renovated throughout without losing its original character and charm. The main floor features spacious entry, very large L.R. with unique stone fireplace, entertainment-size D.R. with buffet, good kitchen with eating area, pantry, laundry, den, family room and 4-pce. bath. Upstairs, three large bedrooms, master with balcony off, another 4-pce. bath with skylight, excellent closets and storage. Full, high basement, good garage, all modern services, manicured, private back garden and excellent assumable mortgage add the finishing touches to a home that you won't want to miss this weekend. Asking $95,900.
DAVID BILLINGHAM
598-6029 388-6258

OAK BAY $139,500.00 EXCELLENT VALUE

1. Seaviews unlimited from all rooms.
2. Location by Trial Island offers interesting marine activity to view.
3. Expensively landscaped — rock walls, trees and shrubs. Requires no maintenance.
4. All three bedrooms enjoy a sundeck facing south.
5. Dining room and lovely kitchen with eating area also enjoy a sundeck facing south.
6. All rooms have beautiful, custom-made drapes of imported materials, plus net sheers, quality carpets.
7. Almost new home offers excellent construction with solid foundation, thermo-payne windows and heavy insulation. Heating bills very low.
8. Accommodation offers: Three bedrooms, three bathrooms, living room, dining room, den, two beautiful fireplaces, kitchen, eating area, large entrance hall, spiral staircase.
9. Location at 480 Beach Drive has a sunny, southern exposure, unobstructed view of Trial Island, Juan de Fuca Straits, the Olympics; and is close to Victoria Golf Club and Oak Bay Marina.

Owner doesn't wish to sell but is moving to Vancouver. This home can be moved into with no decorating cost or additional expense.
For appointment to view call
MURRAY BLANNIN
388-6258 598-2200

CLOSE TO THE SEA

You could live in one of the finest areas in FAIRFIELD and have a super garden and in-law suite to boot. This home has 3 bdrms., a large living room with F.P. a dining room and a bright kitchen with eating area. There is also a sun room, or breakfast room off the kitchen with sliding glass doors to a small deck. The basement allows room for the suite as well as workshop area. Asking only $66,500. To view this exclusive listing call
PATTIE or PETER BARDON
388-6258 384-3947

SINCE 1887 Pemberton Holmes Ltd. 1000 Gov't St. 384-8124

OPEN HOUSE SAT. 2-4

BE A COUNTRY SQUIRE IN TOWN

3350 SALSBURY WAY

Delightful 1½ storey character home on ⅓ acre lot with mature fruit and ornamental trees and shrubs. 3 bdrms., large living room and family kitchen. 4 appliances included. Price for quick sale at $60,900. MLS. BOB KATZER 382-3092 (res.) or 384-8124.

NORTH OAK BAY HENDERSON AREA Gardener's Delight

Immaculate 3 bdrm, 3 bathrm bungalow situated on a large well landscaped lot, shrubs, fruit trees, excellent vegetable area. Attractive brick fireplace in L-shaped living room, dining room. Built in stove and oven and dishwasher in bright kitchen. Family rm, den and large laundry rm in lower area. Double carport. Asking price $84,900. Exclusive with Bill Bates, PEMBERTON HOLMES LTD., 1000 Government St.
384-8124 592-4077 (res.)

"YOUNG PEOPLE"

Why rent when your rental dollars can buy you a home? Full price $46,900 with easy financing.
—900 sq. ft. —2 bdrms.
—Living room with F/P
—Kitchen and dining room with sundeck off
—Large lot with garden—nicely landscaped.

TRANQUILITY

(Deep Cove Area)

Modern raised bungalow on half acre.
—3 bedrooms up and 1 down.
—Large living room with fireplace.
—Lovely kitchen and dining rm.
—20'x20' sundeck and carport—Full basement with roughed-in Rec. Room.
Asking $73,900.

"BUILDERS"

.96 acre lot on Cromarty Avenue, Deep Cove Area. Full price $28,900.

REDUCED TO $149,500 MINI FARM

DEEP COVE: 3.3 acres (3 sep. lots legally), 5 bdrm home, large separate workshop. Barn 18x26. Paved roads, year-round creek. Very fertile. Property semi-secluded. Please call JIM PARK 384-8075 pager #493, res. 652-4119 or 384-8124.

WHY RENT? HOME PRICES GOING UP! DON'T WAIT

Good homes in most areas of Greater Victoria priced from $45,000 up wait your inspection. Tell me your needs and I'll show you houses that match your needs. STEVE SALAGA 388-6275 Pager 663. National Trust Co.

OPEN HOUSE 1990 Haultain Sat. 1:30-4:30

2 Bdrms. Full bsmt. Stucco exterior. Room for expansion in the attic. Good level yard back fenced. See it today at $46,900 you can't loose. LOUISE WILTERMUTH 477-6307 office 386-6164 CASTLE PROPERTIES LTD.

OPEN HOUSE 1764 ST. ANN

SAT. AND SUN. 9-4

Solid 3 BR. home on a choice street in Oak Bay. HW floors and fireplace in LR. Separate dining, spacious kitchen. High basement with drive-in garage. Fenced backyard with trees. VACANT. Prior viewing phone OWNER, 592-4989. A real buy at $62,500.

Cedric Steele Realty Ltd.
388-6258

THE ZIEGLERS

Cinderella
4731 Treetops
Open Sat. and Sun.
1:30 to 4:30

Beauty is inside this exciting home — 2448 sq. ft. for family living. Built in '69 today it looks brand new — 4 bdrms., 2½ bths., thermopane across front, 2 sundecks. Quality throughout. $158,000. View with
THE ZIEGLERS

Cormorant Cottage 2011 Crescent Rd. Open Sun. 2-4

Waterfront — Southern exposure — a cottage with charm. Custom built in 1939. Vaulted ceilings, 40 ft. living rm., dining rm., master bdrm., ensuite, fireplace, plus 3 small bedrooms. Approx. 1800 sq. ft. on 132x100 ft. lot. $142,000. THE ZIEGLERS.

Half Duplex Langford

Need a little 3 bdrm. 2 bath home that makes easy living if you qualify for B.C. Gov't housing assistance — Call us and we'll tell you how you can afford this super home, featuring practically new decorator carpets, custom brick work in the L.R., D.R. and kit., and a good laundry rm. Built-in appliances. On a great 117' fenced lot, all for the low price of $39,900 ML THE ZIEGLERS.

New Listing 10 Mile Pt.

Super 3 bdrm. 3 bthrm. home in one of the most sought after areas of Victoria. 2139 sq. ft. of home featuring large bright L.R. D.R. kitchen with eating area, rec. rm., photo lab plus much more; all on a lot which averages 90'x140' — two roads lead on the property, one of which gives access to the main level witout steps. $98,000.

THE ZIEGLERS

592-1768 384-8075 Pgr. 310
Seaspray Properties, 595-3151

DFH
D. F. Hanley & Associates Ltd.
1557 McKenzie 477-7284

OAK BAY QUALITY CHARM $79,900

Original owner moving to apartment. This opportunity offers some lucky person who phones first, the chance to live on St. Ann St. Quality constructed 3 BR home. Formal LR and a DR designed for festive guest affairs. Large kitchen with an abundance of cabinets and countertops. Full bsmt. with Rec. Rm and second fireplace. 4th BR, workshop and Drive-In garage. Entertainment size 14x14 sundeck. Exclusive with:

ELFIE AND BRYON JEEVES

477-7284 (Bus.) 477-6257 (Res.)

DRIVE BY 3157 QU'APPELLE

Just off Burnside road by Capital Foods. 1227 sq. ft. main floor. Family room off kit. built-in Brick Bar-B-Q, 3 or 4 bedrooms, full high bsmt., 1½ baths. Full price $64,900. For Quick Appt. Call:

BRYON or ELFIE JEEVES

477-7284 (Bus.) 477-6257 (Res.)

Century 21 WESTERN HOMES
1037 Cloverdale 386-3494

OPEN HOUSE SUNDAY 22ND 1:30-3:30 9350 WEBSTER, SIDNEY

EXCLUSIVE MARYLAND AREA. 3 bedrooms, full basement, lovely rec room. Large secluded lot. $66,900. Come join me or call for prior viewing. MLS 39457. ALLAN TRELFORD 388-6275 pgr. 2527 or 386-3494.

FAIRFIELD!!!

Only 2 blocks to the sea! Main floor offers living room with BAY WINDOW and FIREPLACE. LARGE SEPARATE DINING ROOM. Modern kitchen with built in oven and range top. Latest 4-piece bathroom. Large den and bedroom. Upstairs has large landing, 2 beautiful bedrooms and 3-piece bathroom. Did I mention the secluded yard and garage? A MUST SEE!! Call MARGUERITE HOBBS 386-3494.

COTTAGE

A lovely home to start with large garden, services all updated, quiet street. Just $39,900. SIMON HESLOP 386-3494.

388-6275 pgr 704

IMMEDIATE OCCUPANCY!

$46,500.00! $2325.00 down! Expandable bungalow! Quiet street! Very good condition! Excellent buy! Act quickly! PAT PARKER or AL TRELFORD 388-6275 pgr. 2519 or 2527, 386-3494.

BY OWNER

Large 4 year old home in Central Saanich

5 bedrooms, den, 3 bathrooms, wrap around sundeck with sea and mountain views. Superior construction. Treed, easily maintained lot on cul-de-sac. Valued in high 80's. Moving, must sell. No reasonable offer refused. 652-5860.

UNIQUE DESIGN 3 YEARS NEW

Small 3-bedroom house, 1250 sq. ft. 10 minutes from downtown, ideal for modern couple or small family, rear balcony has spiral staircase to a backyard that slopes into a wilderness park. Offered by owner at below replacement cost. Full price just $63,000. 479-3358, for appointment to view.

FAMILY HOME BY OWNER

4-bedroom Tudor-style on quiet Gordon Head crescent. 2½ baths, L-shaped dining and living room with natural cedar ceiling. Over 2200 sq. ft. of finished area. $98,500. Phone 477-4132 for further information and appointment to view.

Castle PROPERTIES LTD.

OPEN HOUSE Sat. and Sun., 1:30-4 P.M. 955 DARWIN $39,900

Loads of accommodation offered in this dandy starter home. Two-year-old addition with modern kitchen, two bathrooms, possible 4 bedrooms and more. Low down payment will handle. M.L.S. CHRIS GREIG, 386-6164 or 386-1296 res.

FAIRFIELD CONVERSION

Two 2-bdrm, one 1-bdrm with Olympic views in upper and main suites. 2 FP, beamed ceilings and vintage panelling in main suite. Dark RM in upper suite. Gross income $10,020 p.a. Assumable first mortgage $51,000. Only 3 blocks to the ocean and park. Vendor will consider trade for recreational vehicle. EXCLUSIVE. $87,500. BRIAN COLLINS, 383-9160, 386-6164.

SWAN LAKE

This 3-bdrm bungalow has an assumable first mortgage of $41,000 at 9¾%. If you have a recreational vehicle vendor will consider trade. This home has a wet bar and rec room in the bsmt not to mention drive-in garage, large lot and sundeck off kitchen, 20x14 LR with FP. $55,900. BRIAN COLLINS, 383-9160, 386-6164.

APARTMENT BLOCK 12 SUITES

Only 6 yrs. old and in good condition. 6 two bedroom and 6 one bedrooms. No vacancy. Financial Statements Available. FULL PRICE $225,000. CALL HAROLD WARE, CASTLE PROPERTIES LTD., office 386-6164 or res. 385-1580.

Central Saanich

Lovely 4-bedroom family home. Living room, Dining room with wall to wall carpet, 4 pce. bathroom, large sundeck with carport. Pool table size rec room. Drive-in garage. Situated on ½ acres fully landscaped and fenced yard. Priced to sell at $67,900. EXCLUSIVE LISTING. FREDDY STARKE, 595-1175 or 386-6164.

Gorge 2 plus 1

2-bedroom bungalow extensively renovated, full basement, sep. garage plus self contained 1-bedroom cottage rented for $185. Full price only $52,900. FREDDY STARKE, 386-6164 or 595-1175.

Century 21 MAYFAIR REALTY
Mayfair Centre
386-2955

GORDON HEAD

Truly spotless no step two bedroom home in area of new and expensive homes. Lovely yard with garden shed and workshop. New roof and all services updated. Asking $59,900. New MLS. LEIGHTON NOBLE, 386-2955 or 388-6275, Pager 789.

YOU'LL HAVE TO WAIT

For this brand new MLS until June 30th when the Vendor is transferred. No steps, three bedrooms, Hollywood kitchen, red brick raised hearth fireplace, fruit trees and gorgeous view of the valley. Asking $49,900. LEIGHTON NOBLE, 386-2955 or 388-6275, Pager 789.

LOWER LANSDOWNE

New MLS in terrific area not far from Jubilee. Two bedroom full basement home in top condition with perfectly kept garden. Call for details and viewing. Asking $64,900. LEIGHTON NOBLE, 386-2955 or 388-6275, Pager 789.

⅓ WOODED ACRE

With one-year-old, 3-bedroom, modular home. Quality built and finished. Large, front sundeck. Many built-ins, quality carpets, drapes, etc. Handy Florence Lake (10 minutes to town) location on private, treed lot. New MLS at $49,500 full price. PETER SYKES, 382-3216 or 386-2955.

4 BEDROOM $44,500

Super listing in Vic West on pretty street. Large, older home in great shape. Living room with rock fireplace. Full basement with garage. All updated, clean and ready for the right family. PETER SYKES, 386-2955 or 382-3216.

2 BEDROOM $48,500

1,400 sq. ft. on one level. Older, remodelled home on large, fully-fenced garden lot. Terrific living room, separate dining room, family kitchen. All freshly decorated. Exclusive. PETER SYKES, 386-2955 or 382-3216.

815 CALEDONIA

Investment opportunity, across from Arena, S1 zoning. Solid 3-bedroom, 1400 sq. ft. home with full basement. Price reduced $5,000 to $54,900. Call GEORGE CHAN, 386-2955 or 477-3178.

METCHOSIN - ALBERT HEAD. 1.6 acres with ocean views. 1350 sq ft house. Thermopane throughout. Kitchen with large dining area. Living room has brick fireplace. 3 bedrooms, 1½ baths, utility room. Finished basement has 4th bedroom, ½ bath, drive-in garage. Large separate workshop, finished and heated. 2 stall barn and chicken house. $98,500. By owner. 478-3860.

PANORAMIC OCEAN VIEW HUTCHINSON COVE

BY OWNER — 3 br. custom blt. wstrn red cedar Pan-a-bode overlooking Sooke Basin, just 30 min from Victoria; .89 acre; lg LR/DR w floor to ceiling granite FP; w/w; well-planned kitchen with eating area, 4x12 pantry; lg sundeck w access from LR and master BR; lg. basement; asking $79,800 call 642-5348 or 592-1061.

Broadmead $108,000

Builder's home, price reduced for quick sale. 3-bedroom split-level with all quality construction and finishes. Unique design and kitchen a special feature. By far the best value in the area. Phone 658-8083.

WESTCOAST CONTEMPORARY

DEEP COVE

Builders own home. Tastefully designed and finished, many extras. Call today because its priced to sell. $95,000.
JORDAN MILLS 656-4365

OLD CHARMER $54,900

Redecorated 1½ storey home. Natural finish wood panels, separate DR, large kitchen with pantry. Vacant for immediate possession. (426 Obed).
John A. John
388-7557 477-8096
Capital City Realty Ltd.

BRITISH AMERICAN REALTY LTD.

OPEN 2-4 SAT 1760 LANSDOWNE $54,900

This one is easy to buy; use the B.C. Second of $5,000 and assume the existing mortgage of $45,300 at 10¾% and you're in. To make this even easier we will throw in a fridge, stove, washer and dryer to make this 3 bedroom, full bsmt home on a nice lot with fruit trees really liveable. A good buy for a big home.
Hurry!

OPEN 2-4 SAT 4529 TIEDEMANN

(OFF FERNDALE)

$119,500

Custom built post & beam 2600 sq. ft. of outstanding quality, located in the finest area of Gordon Head very close to beach/ocean. Built just 2 yrs. ago for present vendors who must very reluctantly sell this fine home. In addition to the 4 bdrms, 3 baths, 2 f.p.'s, family room plus rec room. Offered also are lots of built-ins — dishwasher, range, oven, intercom, vacuum system and wet bar. Must be sold. All offers seriously considered.

LEE WROBEL
RANDY SMALL
385-1431 388-6275
Pagers 654-865

NEW HOME DIRECTORY IN COLWOOD

A WIDE VARIETY OF BUNGALOWS, SPLIT LEVELS AND TWO-STOREY HOMES WITH FULL AND OPEN BASEMENTS PLUS R.I.P. READY FOR DEVELOPMENT. ALL HOMES INCLUDE THERMOPANE WINDOWS, EXTRA INSULATION, ELECTRIC HEAT, FIREPLACES AND MORE. CHOOSE A PLAN, LOT OR SCHEME, AND TYPE OF FINANCING TO SUIT YOU. WE ALSO HAVE TWO STOREY AHOP DUPLEXES $1250 DOWN VERY NICELY APPOINTED. ALL HOMES CARRY A 5 YEAR WARRANTY. VISIT OUR DISPLAY HOME AT 544 STORNOWAY OFF WISHART RD. AND DISCUSS YOUR HOUSING NEEDS. P.S. SOME HOMES QUALIFY FOR $2500 GRANT.

WED-FRI 1-6 SAT.-SUN 1-5

FOR MORE INFORMATION PH. KEN MILLAR AT 478-1721 or 384-8075 PAGER 519

FOR YOUR CONVENIENCE HOME DIRECTORY MAP LOCATED AT CORNER OF SOOKE AND METCHOSIN RD.

RIDLEY BROS.

DEVELOPMENT CO. LTD.
MEMBER VICTORIA HUDAC

PUBLIC TRUSTEE
Estate Sale

The Public Trustee is Administrator of the estate of Elizabeth McMillan Maunsell offers for sale the following estate property:

City of Victoria, Lot 28, Block "C", Fairfield Farm Estate, Victoria City, Plan 340, being 138 Eberts St., Victoria, B.C.

Older 1½-storey dwelling with approximately 610 sq. ft. main floor area. One bedroom, oil-fired forced air heating, 30-gallon hot water tank, copper piping, 60-amp electrical service, drive-in garage, coal-type fireplace in living room. Close to sea and convenient to transportation and shopping. Lot size approximately 50 ft. x 120 ft. The 1978 taxes were gross $676.81.
The property will be open for inspection on Wednesday, 25th April/79 between the hours of 10:00 a.m. and 4:00 p.m. and on Sunday, 29th April/79 between the hours of 11:00 a.m. and 5:00 p.m. Written offers for this property will be received by the undersigned up to 12:00 noon on Monday, 14th May/79. No representations are made with respect to the condition of/or title to the property. The highest offer or any offer not necessarily accepted. Cash preferred but terms considered. Enquiries may be directed to the Property Department, office of the Public Trustee, 685-2431, Local 16.

Clinton W. Foote,
Public Trustee,
800 Hornby St.
Vancouver, B.C.,
V6Z 2C5.

P.R. B
P. R. BROWN AND SONS LTD.
"The People To See"

CORDOVA BAY

This fine older 3-bedroom home has a large separate dining room with fireplace, living room with fireplace and panelling, large kitchen and den. The beautiful large lot looks west over Elk Lake. Situated well back from the street with a number of fruit trees. Over 2,000 sq. ft. on the main. Priced to sell at $89,900. EXCLUSIVE with
385-3435 K. O. MOORE

SEAVIEW BRENTWOOD

CUSTOM BUILT quality home with extra large rooms. VIEW OF SAANICH INLET from the living room, dining room, kitchen and wrap-around sundeck, 3 ABOVE AVERAGE size bedrooms, 2 full bathrooms on the main floor, expensive fully carpeted living room and dining room, heatilator fireplace with glass enclosure. A BIG GAMES ROOM downstairs and a 2 PC bathroom plus lots of storage area. Double glazed windows and hot water heating. ON OVER ½ ACRE, high location. A UNIQUE HOME for someone who likes lots of room OFFERED AT $122,500.
385-3435 AL VICKERS 652-2257
P. R. BROWN & SONS

SEABOARD CONSTRUCTION LTD.
652-1177

OPEN HOUSES

Sat-Sun Apr. 21-22
2-4pm
CENTRAL SAANICH
7628 Sigmar Pl.
7769 Scohon Pl.

Take Pat Bay Hwy. to Mt. Newton X Rd. then to Wallace Dr. follow signs. Buy direct from the builder
3-bedrooms, w.w. carpet, thermo windows, many extras.
10¼% mortgage
652-1177

KNOWLES REALTY LTD

OPEN HOUSE Sat, Sun & Mon 2-4 3315 Henderson Rd. N. OAK BAY

3 BR's, full basement, large lot $74,900. ML 39724.
HAZEL CLARKE 658-5656
NORMA HILL 383-7796

WHY RENT? NEW HOME $45,000

$1250 DOWN
$300 PER MONTH

Features 3 bedroom, quality carpets throughout, quality cabinets, cedar feature wall, 5 year home warranty and more.
JORDAN MILLS
Eves. 656-4365

OPEN HOUSE Sun. Mon. 2-4 4055 Dawnview Dr.

(off Edgelow & Gordon Hd.)

3 Brand new homes to choose, priced at $79,900 to $96,900. Situated on quiet cul-de-sac close to UVIC, all schools, Racquet Club & shopping centres. Trade-in considered. Buy direct from known builder and save commissions. For information call Mrs. Pat Saulnier, Kasapi Const. Co. Ltd. at 538 Dupplin Rd. at 386-6191 or evenings 384-2197.

Glengarry Realty & Investment Corporation

HOME AND WATERFRONT

Exceptional offering on this waterfront property, Madrona Drive. Full price $72,000.
Don MacGillivray 658-5135
Glengarry Realty 479-7138

$45,000

Is it a stucco 2 bedroom home, big kitchen, fully insulated, well built in good condition, fenced and lawned? Yes! Is it on a quiet street, well lit, within a short walking distance to Hillside Shopping Mall, doctors, buses? It is. Is it fully redecorated, with low steps, lots of windows and cupboards with arborited shelves, wall to wall carpeting, cosy and warm, no drafts, copper tone fridge and stove? It sure is. Is it economical to heat and maintain. Definitely yes! Please feel welcome to drop around to 1444 Edgeware Rd. in the afternoon, or phone 595-3140 evenings.

TRADES

Appr. 2 acres of parkland, 6 yr. old split level, 4 bedrooms, 2 bathrooms, 2 floor to ceiling fireplaces, wall to wall carpet plus large chain link fenced parking lot with automatic lighting for boat, car and truck storage. Plus new 27'x40' fiberglass green house with cement floor for growing plants commercially or for your pleasure. This property is just like a park. I will take a condominium, motor home, side by side duplex or older home as down payment and hold remaining mortgage. Full price $130,000. Phone owner 479-2209.

LARGE CHARACTER HOME off Gorge. Striking rock fireplace and brick archway set the mood. Beamed ceilings and spacious rooms give tranquility. Large kitchen with unique eating nook. Builtin dishwasher, stove included. 3 large bedrooms, 1 down plus separate den off kitchen with sliding doors to the fully fenced yard. W/w and drapes throughout. Gardeners will love the humus soil. Full selfcontained 1 bedroom luxury suite upstairs which is rented for $275 per month and never vacant in 3 years. Many builtin features. Asking $84,000 for quick sale. For appointment to view, 384-4711.

OPEN HOUSE 3035 Josette Place

off Fifth St. near Finlayson

Saturday 2-4 p.m.

Strata Duplex Unit featuring an attractive layout with two bedrooms, den, 2-4pc bathrooms, sep. diningroom, spacious living room with fireplace and built-in wood storage, thermopane windows etc. Attractive setting near playground and Topaz Park. $59,900. George Stricker, Centurion Properties Ltd. MLS.

EAST SOOKE

BY OWNER

1516 sq.ft. comtemporary ranch style home on ¼ acre treed lot. 3 spacious bdrs, large utility room. Seperate living room with floor to ceiling brick fireplace. Living room, dining room & family room have high ceilings & cedar wall panelling. Approximately 530 sq.ft. cedar plank wrap-around sundeck. Close to park and marinas. Must sell this month. Will consider all offers. 642-5196.

CORDOVA BAY

Private Sale by owner leaving city. 2,350 sq ft on two levels above ground on two lots. Ocean in front and golf course behind. Zoned green park area. 4 BR, 2½ baths, dining and lounge, large kitchen, large den, large rumpus room, utility and storage rooms, two fireplaces, double carport and sundeck over, vegetable garden with fruit trees and Chinese Tea-House. Truly a lovely and quiet neighbourhood. $87,500 firm. To view phone evenings and weekends 658-5886. 5346 Parker Ave.

BY OWNER. OPEN HOUSE Saturday and Sunday from 1-5, 1052 Damalart Way off Hagen. Two blocks from Brentwood Bay Marina Sports Fishing. One large no step Rancher, approximately 1450 sq. ft. with shake roof, two car garage, floor to ceiling fireplace with living room, dining room and family room, three bedrooms with 1½ baths and spacious kitchen and laundry room. Also two more houses under construction: one no step Rancher approximately 1300 sq. ft and one two storey approximately 1150 sq. ft. up with ½ basement. For information please call 652-2973.

A HOME TO BE PROUD OF JUBILEE DISTRICT $62,900

1846 Kings Road

IMMEDIATE OCCUPANCY

Excellent family home, large fenced lot. Garage. Spacious kitchen leads to large sundeck, 2 bedrooms main floor plus open staircase to finished upstairs. Living room and dining room. Full basement. 595-1919, 477-9774.

CORDOVA BAY

Enjoy a rural setting, minutes from town. This family home features plenty of living area with 4 bdrms., 3 baths, and a large rec. room. The .59 acre has a fenced pasture with 2 stall, aluminum barn with separate, double garage with workshop. M.L.S. $95,500.
HUGH MUNRO 658-5536
Northern Pacific Realty Ltd.
479-1687
SCOTT MUNRO 382-4577
Glengarry Realty Ltd.
479-7138

$45,000 $1250 DN $300/MON

QUALITY BUILT 3 BR HOMES. FIREPLACES, COLOURED FIXTURES, DOUBLE GLAZED WINDOWS, INDIVIDUALLY DECORATED, 5 YEAR WARRENTY. CALL GORDON ENGLISH OR GORDON ROBERTS.
388-5641 479-5613
383-6803
OPEN SAT. & SUN. 1-4
LEANO DEVELOPMENTS LTD.

382-1734 SUREWAY

OPEN HOUSES TO VIEW

1:30-5:00
SAT & SUN

AMBER PLACE

$50,000

Exceptional new homes in a unique planned environment nearing completion.
★ 3 bedrooms
★ Stone Fireplace
★ 1½ baths
★ Skylights
★ Fully landscaped
★ Post & beam const.
Total financing with government grants. Located off Glentana Rd. near Admirals and Craigflower.

OPEN HOUSE NEW HOME—$58,900 1319 DENMAN FRI. & SAT. 1:30-4:30

Two baths, three bedrooms, brick fireplace, dining room. Corner lot giving panoramic view at Mt. Tolmie. Carefully constructed by European bldr. who takes pride in his homes. Finished in soft earth and honey tones. Modern leaded windows. At $58,900 can you afford not to see and compare? Exclusive listing.

1638 REDFERN Asking $55,500-MLS

Three to four bedrooms. Fine corner lot. Close to Jubilee Hospital. Now rented at $400. per mo. Owner anxious for offers. Phone Lynette Delahunt 592-9224 or 592-2407.

MARGETTS & GOWER
OAK BAY PROPERTIES LTD.
2227 OAK BAY AVE.
592-2407

WATERFRONT OPEN 2-4 SUN 8715 LOCHSIDE $89,900

Don't miss this!!.33 acre including 72 ft. of waterfront allowing you a beach of your own to enjoy, plus superb open sea, island and mountain views.
This 2 storey home is just 3 yrs. old offering 2 or 4 bedrooms depending on need, extra large rec room with R.I. plumbing for a bar. In all over 2500 sq. ft. of quality living conveniently located to town, airport and ferries, just off Pat Bay Highway at McTavish.
See you Sunday!

LEE WROBEL
RANDY SMALL
388-6275 — Pager 865 or 654
British America Realty Ltd.

250 HOUSES FOR SALE

DUNSMUIR 388-7868

OPEN HOUSE
Sat. and Sunday,
1:30-4:30
3257 Linwood
(Off Tolmie or Cook St.)
Brand new, just completed. 3 Bedroom, over 1200 sq. ft. Deluxe home — ideal for family or semi-retireds, full basement with possibilities. Large lot — terrific for your own orchard and veg. garden.
Asking $69,500
Leo Pigert in attendance. For prior viewing call 388-7868 or 598-1975 Res.

OPEN HOUSE
Sat.-Sun. 2-4
1610 CANDELLA
NEW split level home, owners will complete for $85,000 or will sell as is. 4 Bedrooms, 2 Fireplaces, 3 sets plumbing. Located on easy care lot in popular Lambrick Park area off Torquay Drive. View this home with Richard McKenzie. For prior viewing phone 479-5047 or 388-7868 anytime.

950 INSKIP
A most unusual Family Home. Featuring large Beamed Ceiling Living Rm with fireplace. Large Dining Rm with Private sunporch. Sep. Dining area in Family Kitchen. 2 good bedrooms up and Kiddies rooms down. Rumpus room with Fireplace to be finished. All this on 82x122 lot on quiet street. This is good High View lot featuring very spacious sundeck and 4-car garage. Ideal for in-law suite. Call Allan Klenman, 656-4242, 388-7868.

FAMILY HOME
LOW DOWN PAYMENT
3-bedroom family home at Royal Oak, near shopping and schools. Vendors could carry a large mortgage for dependable working family. As little as $500 down to approved purchaser.
A. Klenman, 656-4242, 388-7868

A. E. LePAGE
WESTERN LTD. REALTOR

OPEN HOUSE
SUN. 1:30-4
1818
SAN LORENZO
New listing, spotless 3 BDR., 1246 sq. ft. on main. High quality carpets, LR, DR and large kitchen off south facing sundeck. Double carport, attractive rock facing and landscaping. MLS. $73,500. DOUG ROSS 386-6331 or 477-0975

$46,500 — CLOSE IN
3 BDR home in convenient location. Needs T.L.C. but sound with auto furnace and new wiring. As little as $2400 down. GORDON DOVEY 386-6331 or 721-5049

PRICE REDUCED $3000
Completely renovated home on large lot in prime residential area of Metchosin. 1500 sq. ft. finished with 2 BDR plus den and large LR with F.P. Price reduced to $68,900. GORDON DOVEY 386-6331 or 721-5049.

OAK BAY
Immaculate 2 BDR. no basement home situated close to Uplands Golf Club and Cadboro Bay. Living rm. with built-in bookshelves, sep. DR, den or 3rd BDR and 2 baths. Exceptionally well manicured grounds. Asking $89,500. DENNIS FERRILL 386-6331 or 477-2083.

NEEDS T.L.C.
2 BDR bungalow situated on a 74x131 ft. lot in an excellent area of Gordon Head. LR with FP, den or possible 3rd BDR, large back yard. Needs some work but it could be worth it. Asking $48,900. DENNIS FERRILL 386-6331 or 477-2083.

$56,900
New 3 BR split-level. Colwood area.
GAIL JENKINS
478-6458
Vidco 388-4232

PRE COMPLETION PRICES
6 homes now under construction on Damelart Way in Brentwood. Basement in split-level homes. Priced to sell at $57,900 with occupancy June 1. Buy direct from Westpark Mgmt. Ltd. 384-2523 or 721-3964.

OPEN HOUSE
BY OWNER
2795 RICHMOND RD.
SAT. AND SUN. 1:30-4
3 bedroom full basement family home, asking $59,000. Phone 592-7202.

$53,900
Cosy 2 BR plus cottage on flat lot 77x197. Colwood area.
Gail Jenkins,
478-6458
Vidco,
388-4232

FAMILY SPECIAL
Exceptionally fine executive home in Gordon Head near beach and University. Over 2000 sq. ft. Large living room, separate dining room, 5 bedrooms, 3 bathrooms, rec room. Large deck, double carport. 95x106 lot. By owner. 477-8110.

BY BUSY OWNER
WILL DISCOUNT FOR ACTION ON CLEAN DEAL
3 year old, 3 bedroom, full basement, sundeck, large lot, cul-de-sac, close-in, $65,750. Res 383-8866, Bus. 383-5113.

SIDNEY, $43,900
By owner. 3 bedroom home with living & family rooms. Well fenced lot, room for expansion as large attached garage is very well built and could be converted to living space. Fridge, stove included. 656-4918 after 6 pm, all day Sunday, Monday.

MT DOUGLAS PARK
Is only 1 block away from this quality 4 level split with 3 bedrooms and 3 bathrooms, 1850 sq ft developed and room for more. Well planned kitchen has built-in dishwasher and Citation cabinets, 2 sundecks and quiet street. Mountain view. Asking $74,800. No agents please. 721-3918.

OPEN HOUSE
Saturday and Sunday, 1-5. Easy upkeep on lot and decorated 3 year home. Sunny interior, nook, dining room, 3 bedrooms, 1½ baths, darkroom, basement, carport, low heat, near buses, schools, shopping. 4035 Daffodil Place (culdesac), 479-4812 after 5:30. Offers.

250 HOUSES FOR SALE

BY OWNER
3 Bedroom, no basement bungalow, separate garage. Excellent condition, fully fenced garden. $52,500. 382-2128 Evenings.

BY OWNER, PRIME GORDON
Head location 3 bedroom spacious home with fully developed basement, close to schools, university and shopping centres, all appliances included, no agents. After 5pm, 477-5071.

DRIVE BY 3049 ALBINA ST.
Close to schools, shopping, bus, parks, 2 bedroom, full basement, hot water heat. Large lot. Excellent holding property. Only $41,900. To view please phone 384-4586.

DRIVE BY 2007 MELVILLE DR. (Sidney). Only $68,900 for L shaped livingroom, diningroom, large kitchen with dishwasher, 4 bedrooms, 3 bathrooms, rumpus room, double enclosed garage. To view please call 384-4586.

MUST SELL, OWNER TRANSferred, 3-bedroom Tudor, two fireplaces, finished rec room, built-in bookcases, built-in dishwasher, ensuite, fully-landscaped and fenced, close to Golf Course. $59,900. Sooke, 642-4433.

GLEN LAKE HOUSE FOR SALE by owner, $53,000. 3 bedrooms, living room with fireplace, two bathrooms, large sundeck, full basement, double windows, drapes and appliances included. After 4:30, 474-2094.

ROYAL OAK
Older 2 bedroom home with full basement, situated on lovely treed lot, close to shopping, bus, etc. Financing available at $43,900. 4480 Viewmont Ave. Phone 479-0439.

HOUSE FOR SALE BY OWNER, older 2 bedroom home, full basement, fenced yard, fireplace, close to schools, shopping center and park. On quiet st situated in Esquimalt. $42,900. No agents. 383-5992.

EXCELLENT OPPORTUNITY
for development, older 3 bedroom home with large separate garage on corner lot, 70x140, inside half mile circle of downtown Victoria, zoned R2, asking $74,900 or best offer. Phone 386-0184.

SIDNEY
"Carriage-House". Beaufort Rd. Charming old world, one of a kind home. Sea views. Minutes to airport, ferries and shopping. $125,000 firm. View by appointment only. Owner, 656-4132.

ROYAL OAK, COUNTRY SETting. Quiet cul-de-sac, 4750 Rosehill St. 3 bedrooms, full basement, w/w, fireplace, ¼ acre treed lot, above ground pool. $58,500. Phone owner, 479-2792 after 5 p.m. or 383-1615.

PRIVATE SALE, ATTRACTIVE tudor style 4 bedroom home. High Gordon Head location, fenced and landscaped, lower level beamed and panelled, a lovely family home. 2268 Edgelow. $76,900 Open House, Sat and Sun 2-5, 477-1034.

GORDON HEAD BY OWNER
Open House April 22, 2-5pm. Large attractive, modern, 3 bedroom home on large secluded lot. 1914 sq.ft. on main floor plus full 8' high basement. $79,500. 4311 Tyndall ave. 658-8872

LARGE 3 OR 4 BEDROOM multi level family home. On 2.72 treed acres in Metchosin. Also a 2 bedroom inlaw suite with own entrance. Thermo pane throughout, close to schools, stores and bus. $140,000, 478-5855.

OAK BAY BY OWNER
Large updated character home, near Oak Bay Village and Rec Center. Over 3000 sq.ft. of living space. 6 bedrooms plus inlaw suite. $87,500. No Agents. 598-1649.

JUBILEE AREA THROUGH hall, living room with oak floors, large kitchen, 2 bedrooms with wall-to-wall carpets, full basement, extra bedroom, all drapes, electric stove with house. 592-3311.

OPEN HOUSE, 1234 OXFORD St. Saturday-Sunday, 2-4pm. 3 bedroom plus. Dining room, living room with fireplace. New kitchen and bathroom, $59,900. No Agents. 386-2094

$39,900
Spotless 2 bedroom bungalow, 60 X 120 lot with fruit trees and separate 12 X 30 garage. Priced for quick sale. 479-7063 or 652-5763.

BY OWNER, CLEAN, BRIGHT, family home. Lakehill area. 4 bedrooms, 1½ baths, wall to wall. Fireplace, full finished basement. Offers to $63,900. 479-9873, 652-1559.

CADBORO BAY
Quiet dead end street, private access to sea, 3 bedrooms, and family room, 1½ baths, vacant, no basement, clear title, $77,500. 477-6337.

SIDNEY, OWNER MUST SELL. Open House, Saturday and Sunday, 2-6 pm. Attractive interior. School. Take McTavish, Canora, Brethour Pkwy to 9585 Waxwing. 656-4169.

BY OWNER. 2-BEDROOM, full basement, with detached garage, large lot with fruit trees and garden area. Gorge/Burnside. Asking $57,000. 385-9776 or 479-2602.

BEST BUY, BEST GORDON Head. Quiet culdesac. Seaviews. Quality 3-bedroom split. Shake roof, wall-to-wall over oak, plus super 1-bedroom suite, large lot. 477-1131.

BUILDER OWNER
Gordon Head 3 bdr 1½ bath FP full basement sauna 1 yr old. $74,500. Call anytime, 721-3756.

VIDCO
Commercial-Residential Real Estate
31 Bastion Sq. 388-4232

CITY VIEW
$57,700. Could move you in brand new custom home, or build to suit. 595-0587.

GORDON HEAD
2300 sq. ft. in this 5 bedroom, 3 bathroom, 2 fireplace home. Quick sale $77,900 firm. 477-9270.

SOUTH OAK BAY
By owner, 2 bedroom, large living room, dining room, separate garage, fireplace, quiet no through street. $67,500. 598-8668.

OPEN HOUSE, APRIL 21 AND 22nd, 1-4:30. 2580 Graham St. Older 3 bedroom Home, fireplace, all services updated. Asking, $41,500. 477-9837, 382-7544.

BY OWNER
2140 Sooke Rd, across from Colwood Elementary. Neat as a pin, 2-bedroom, no basement, must see. $42,900. 478-8051.

SIDNEY
10202 Wildflower pl, 1278 sq.ft. home with sea view, 3 bedrooms, 2½ bathrooms, wall to wall, on quiet cul-de-sac. $69,900. 656-3159

BY OWNER 3 YEAR OLD, 4 bedroom, 2 bath house. Quality carpet throughout. Must be seen to appreciate. Glen Lake, $51,900. 478-9207. No Agents.

GORDON HEAD
1, 5 bedrooms upstairs. 2. Family room on main floor. 3. Sauna in basement. Asking $119,500. 477-1345.

HALF OF DUPLEX, 1 YEAR old, 3 bedrooms, 1½ baths, 1320 sq.ft. all appliances can be arranged. $47,500. Phone 478-0948 or 479-1194 anytime.

OFFERS TO OWNER ON $44,900. Modern 3 bedroom bungalow with self contained basement apt. Pleasant street, near town. 383-5258.

BY OWNER, MODERN 4 BEDroom house, quality finish throughout, $63,500. View at 9577 Epco Drive, of Weiler Rd. south Sidney, 656-5656.

OPEN HOUSE BY OWNER. Saturday and Sunday, 12-6 pm or phone 658-8440. 3178 Rutledge Street. $55,000. 3 bedroom bungalow Mayfair area.

FOR SALE; SMALL HOUSE, good location, close to schools, shopping and bus. 388-5001 between 8-11 am, anytime after 5.

$42,000 OR OFFERS
By owner, 2-bedroom, wall-to-wall throughout, must be seen. 383-7755.

250 HOUSES FOR SALE

COLWOOD $58,500
OPEN SAT. 1-4
511 Pearkes
4 bedroom bungalow with full bsm't. Large living room with fireplace, dining room with 12x21' sundeck, rec room, workshop, carport, fenced rear yard. Won't last long.
479-3612 KENT DEANS 478-8316
Century 21 Suburban Realty (78)

NEW EXCLUSIVE
$74,900
LANSDOWNE AREA
Custom built by G. Farmer in 1949. One family ownership. Two corner lots, double carport, drive-in garage, in-law suite. White bungalow having 1,250 sq. ft. of good living on main floor. Landscaped, fenced rear garden. Phone Lynette Delahunt 592-9224 or 592-2407.
MARGETTS & GOWER
OAK BAY PROPERTIES LTD.

BY OWNER
2 bedroom house, part basement, double carport. Plaster and hardwood floors throughout. Living room, fireplace, L-shaped dining room, kitchen with eating area, utility on main floor. Built 1959. Lot 50x120 easy care. Selkirk-City area. $55,000. Phone 385-1552. No agents.

OWNER ANXIOUS
1537 Bay St.
Spacious, immaculate 2 bedroom, basement home. Separate D.R. and separate garage, $49,900. No agents. 592-2130, 388-5464, Pager 701.

OPEN HOUSE, $39,900
Sat, Sun, 3251 Happy Valley. Make sure you see the inside of this sunny, clean, 2-bedroom character home. Bright, spacious kitchen, darling cedar bathroom, cosy cedar living room. Large country lot. Loved, cared for. 474-2984.

SHELBOURNE-HILLSIDE
Owner must sell cosy 2 bedroom home. Spacious kitchen, large utility storage off. Living room with wall-to-wall and fireplace. Good investment in 8745 sq. ft. fenced lot with fruit trees and storage shed. $42,500 or best offer. 656-6326.

GORDON HEAD
Extremely well built 2400 ft. home, 1½ yrs, 4 bedrooms, 3½ baths, 3 fireplaces, fireplace in large master bedroom, 2 car garage, underground sprinkler system, excellent view, park across street, many, many other extras. $154,000. 477-2331.

$42,900
Charming completely renovated 2 bedroom house with finished live-in garage on large city lot in the Gorge area. Close to Tillicum School, shopping and transportation. 3120 Albina St. 384-5045.

BY OWNER
4 years old, over 1280 square feet, 3 bedrooms, ensuite, fireplace. Basement drywalled and ready for finishing. Located in a quiet cul de sac in Saanichton. $60,000. 721-3964

BRENTWOOD BAY
Over 2100 sq. ft. finished with gorgeous sea view, $79,900, by owner. 652-1537.

SIDNEY OPEN HOUSE
FRI, SAT, SUN. 1-4 PM.
2375 ORCHARD ST.
New no step 2 bedroom home, easy walking distance to town, teak cabinet kitchen, bright dining area, 17x17 living room with Franklin heater on brick wall, 4 pce. vanity bathroom, separate laundry room, garage and workshop, quality carpeting throughout, thermopane windows and electric heat, fenced yard, low taxes. $49,900. 656-3317.

½ ACRE OF PRIVACY
On year round creek, new 3 bedroom home by builder, $69,500. Phone 479-8134 after 6 pm.

FAIRFIELD REALTY LTD.
Call the Fairfield Specialists
1295 FAIRFIELD RD. 383-2244

BY OWNER, OLDER 3 BEDroom home, Asking $39,900. 595-8803.

253 COUNTRY HOMES and PROPERTIES

BRENTWOOD BAY
5-yr.-old, 3-bedroom and den split-level, family home, 1½ baths, rec room, attached garage, large, level, fenced lot, on quiet cul-de-sac in area of fine homes. Dishwasher, range, drapes and built-in kitchen nook included.
OFFERED AT $69,500 TERMS
OWNER — 652-2257

HOBBY FARM
CORDOVA BAY
1.63 acres of beautiful land. Terrific home with 5 or 6 bedrooms. Built to VLA specifications. Very pleasant view (even a little sea view!). Barn and chicken coop. First time offered for sale and this will not last at $95,500. MLS. Bring your horse and chickens!
JUDY JOHNSON
477-0191 388-5464 Pager 733
Royal Trust

EAST SAANICH
UNIQUE COUNTRY HOME
$62,500
A truly charming and immaculate 3-bedroom cottage with a superb living room with adjoining guest bedroom with ensuite. Dining room. Coutry kitchen. Terraced garden. $62,500.
598-1420 Ted Walford 477-1841
Block Bros. Realty Ltd.

12 ACRES
FAMILY HOME
The asking price of $145,000 makes this the best buy on the Peninsula. The land is choice, the location is convenient (Oldfield Rd. Area), and the seven year old home has almost 2700 sq. ft. finished. MLS 35262.
595-1535 IAN BOORMAN 592-3335
BOORMAN INVESTMENT CO. LTD.
2045 CADBORO BAY RD.

CEDAR CHALET
Style "A" frame on 7½ acres, property has trees, hills and about 1 acre of level land suitable for gardening or animals, also year-round creek. North Metchosin location, asking $74,900 including furniture.
NORMA SAUNDERS
478-9182 RES. OFFICE 478-5561
BLOCK BROS. REALTY LTD.

SANDOWNE PARK
NEW LISTING Brand new 90% complete luxury home on 5 acres in horse country. Terrific barn with 80 ton hay storage. Riding ring. Property is fenced and offers good pasture. For details on this new MLS call PETER SYKES, 386-2955 or 382-3216. FULL[illegible] 386-3800. CENTURY 21, Mayfair Realty.

12 POTENTIAL BUYERS
Have me seriously searching for Hobby Farms and Mini-Estates in the $60,000 to $100,000 price ranges. Perhaps your property qualifies. (Realtors response invited) STEVE SALAGA 388-6275 Pager 663. National Trust Co.

Central Saanich
2 ACRES
Prestige area. Lovely, 3 bedroom home, custom stone fireplace, basement, solid cedar siding. Gardeners delight, fruit trees. By Owner. $89,000. 652-2014

SAANICH PENINSULA PROPERTIES LTD.
2254 Beacon Ave. Sidney 656-4000

253 COUNTRY HOMES and PROPERTIES

SINCE 1887 Pemberton, Holmes Ltd. 1000 Gov't St 384-8124

AGRICULTURAL LAND RESERVE
1 PEARS ROAD — 8.4 acres, grass, oak trees, barns, 1260 sq. ft. farm house, WORKING HOBBY FARM — $125,000.
2 4455 PARRY X ROAD. 6 acres waterfront, grass, workskhop, greenhouse, 1680 sq. ft. home and heated swimming pool. WORKING HOBBY FARM, $185,000.
3 3925 METCHOSIN ROAD, 12.2 acres, grass, orchard, potting shed, fine 1650 sq. ft. home, surrounded by park, 100 yards from sea, WORKING HOBBY FARM, $195,000.
4 903 HERLIHY, 2½ acres, grass, orchard, big barn, 2 br. modular home, $67,500.
5 379 WAINE RD., ½ acre beauty, beautiful garden, green house, chickens, trees and shrubs, 1100 sq. ft. 3 br., no step home, $62,500.
6 ARDEN ROAD. 10 acres, some pasture, stream, good treed land, $70,000.
7 SHERINGHAM POINT RD., 9.6 acres waterfront. House and cottage, orchard. Big home. $155,000.
8 4205 BILSTON, 2 acres fenced, year round stream, 4-6 bdrm. home, perfect for large family.
DESMOND HOLMES
478-1227 384-8124
PEMBERTON, HOLMES LTD.
1000 Government St. 384-8124

RANCHER—¾
1,700 sq. ft.—$79,500
This beautiful 3-bedroom home in mint condition has separate dining, laundry and family rooms. En suite plumbing, good, sunny garden — with some wooded area. Must see inside.
656-1154 PAUL HYATT 656-3150

HOME TOO SMALL?
This home in Sidney has 2,600 sq. ft. of luxury living featuring large kitchen, dining room and family room on main floor. Double garage and large fenced yard. Large sundeck off kitchen with Southern exposure. 2 Fireplaces and a Franklin stove. Parking and storage galore. First time on market, this home is priced well below replacement cost. On water and sewer. Reduced to $77,900.
656-1154 PAUL HYATT 656-3150

SKYLARK LANE
The kitchen cabinets are solid teak in this immaculate home — with 3 bedrooms on the main floor and 1 bedroom, spacious recreation room and 3-pce. bathroom, delightfully finished, on the lower level. Extra parking on a larger than usual lot. Vendor anxious to see your offer. EXCLUSIVE.
BILL RATCLIFFE
656-1154 656-4517
or PAUL HYATT 656-3150
GORDON HULME LTD.
Sidney, B.C.
656-1154

OPEN HOUSE
707 DOWNEY ROAD
SUN. 2-4 p.m.
—Seclusion and beauty plus —2 acres of flat pastureland —3 bedrooms, 2 baths, all cedar construction home. Warm and comfortable —Full high cement basement —18x35 in-ground swimming pool with 12" topping tiles, heated and filtered —Screened from road by natural woodland —Flowering shrubs and evergreens. —Large sundecks on three sides —Living room and dining room overlooking pool and property. —400 ft. separate cottage with stainless steel double sink. —All this for $124,900.
ANNETTE WALLS
656-3924 656-4891
MONTREAL TRUST CO.

METCHOSIN
NO-STEP
SHANG-RI-LA
Do you want a quiet paradise on 2 acres with no steps to climb! Health reasons force the owners to sell this custom built rancher, featuring 1265 sq. ft., 2 large bedrooms, gleaming hardwood floors in the spacious L.R and DR. There is a separate wired and heated workshop, exceptional easy care gardens with beautiful trees. A fully modern rancher in the midst of country beauty and only ½ hr. from city centre. New MLS. $78,500.
CLIFF SALMOND
385-7721 477-3626
GARDNER REALTY LTD.

P. R. BROWN
AND SONS LTD.

COUNTRY HOME
East Sooke — $115,000. Open post and beam 2 or 3 bedroom. Large living room with fireplace. Total seclusion. Separate detached parking area for boat and mobile home. Must be seen to be appreciated. MLS 2913. For appointment to view this weekend call.
DAVID SCOTT 385-3435
P.R. BROWN & SONS

SHAWNIGAN LAKE — LAKE VIEW COTTAGE
For $25,990 you can buy this charming 2-bedroom summer abode. Very cozy and private situation, with lake across the road.

HORSE LOVERS
6.4 acres with 3-bedroom home, barn and large horse paddock, in 2 acre area. Panoramic views. Asking $74,900. Between Shawnigan Lake and Mill Bay.
JOHN ETTEMA
743-5576 743-2607
J. H. Whittome & Co. Ltd., Shawnigan Branch

COUNTRY ROAD
TAKE ME HOME
It's waiting for you. Relaxing country living on this mini estate of 2.24 acres, 10 min. from Woolco, in a real nice area. Some features: 1785 finished split level home, super kitchen with Tudored family room off, economical hot water heating, cedar exterior, patios, older 1 stall barn, pastures which grew 240 bales of hay last year, many fruit trees, etc., etc. Owner ill, property must be sold. Phone now for an appointment to view.
STEVE SALAGA
388-6275 Pager 663
National Trust Co. (Douglas)

METCHOSIN FARM
BY OWNER
View the lights of Victoria well enjoying the seclusion of this 10 acre farm. 4000 sq. ft. of luxurious living in this five bedroom Cape Cod home. New 960 sq. ft. barn. Asking $194,000. Drive by to 561 Boblaw Place, off William Head Road. 478-5466.

$32,900
Mobile home and addition on treed, secluded property near Sooke Village. ⅓ acre, stove, fridge, washer and dryer. Presently rented. Excellent buy, 642-4519.

Park-Like Seclusion
391 Goward Road
Well-planned, convenient. 8 rooms, 2 bathrooms, ranch-style home on beautiful 2.74 acres, asking $110,000. 479-4729. No agents.

253 COUNTRY HOMES and PROPERTIES

West Saanich Road
11.75 Acres
Get back to nature on this completely secluded country property. It's only minutes from town yet in the country. Asking price includes a modern 3-bdrm basement home, 2 modern revenue cabins, barn, corral, shed and city water plus two wells. All this in a beautiful setting of trees, meadows and nature trails. Large mortgage available. Offer or trades on $189,000.
GLENN NICHOLLS
598-5144 598-7689
T. L. Mann & Associates Ltd.

SPACIOUS EXECUTIVE HOME on beautiful treed 2 acre property. Owner leaving must be sold, Price in mid 90's 478-8203.

OPEN HOUSE
SAT. SUN. 2-4:30
9486 GLENELG
If you're looking for quality-plus and something a little different in a 1-level, 1530 sq. ft., 3-bedroom rancher, this Ardmore beauty is a must see! $93,900. 385-9485, 656-6359.

256 WATERFRONT PROPERTIES

SEABOARD PROPERTIES LTD.

OPEN HOUSE
SAT. 1-4
4921
Cordova Bay Rd.
Two bedroom part basement waterfront home overlooks Haro Straits and San Juan Island. Over 1,250 square feet finished on main floor with unobstructed ocean views from living room, dining room and kitchen. Two generous sized bedrooms and a cosy family room. Easy access to sandy cove from this ½ acre lot. Additional 10x20 storage room off carport. This MLS offered at $112,000.
IN ATTENDANCE
652-1141 DAVE DAND 658-8490

CORDOVA BAY
RUSTIC CEDAR
$169,900
Located on a ⅓ acre waterfront lot. This home boasts over 2,800 sq. ft. of quality finishing with every room having a seaview. Built with indoor outdoor entertaining in mind with a 15x24 living room, 10x16 dining room and an 11x14 den, three enormous bedrooms, one 17'8x18'8 complete with sauna and all with private sundecks. One 4 pce. bath on main and a 5 pce. upstairs. Feature rock heatilator fireplace in living room and large sundeck off L.R. and D.R. Many extras such as built in book case, exposed agregate entry, quary tile kitchen floor, built in deep freeze, cedar decking ceiling seperate double car garage or workshop. Only 4 years old and first time offered. For further details and appts. to view call
652-1141 DAVE DAND 658-8490

WHITTOME'S
MILL BAY OFFICE
SHAWNIGAN OFFICE

SHAWNIGAN LAKE
High class Waterfront development with superior residential qualities. Nine lots of approx. ½ acre, about 200' of sunny common tennis court and recreational area. Community water hook-up. Sewage drain fields installed. Ready to commence building a home from 1000 sq. ft. upward. Located near the new elementary school. Prices from $18,500 to $25,500. About half the price of a private waterfront lot. This is an opportunity that only comes once a lifetime.

SHAWNIGAN LAKE
Perfect seclusion on a high spot on the south end of the lake with unequalled view along the length of the lake. About three-quarters of an acre. 154 feet of leased waterfront with private foreshore, older family home with large living and dining rooms, spacious bedrooms and a fine den. Lake view from all these rooms. The basement has been developed into a 2-bedroom apartment for in-laws or rental purposes. This property was appraised in 1975 for $66,000 for mortgage purposes. It is now for sale for $69,000 due to pressing circumstances. A very good buy indeed.
JOHN ETTEMA
743-5576 743-2607

WATERFRONT LOT
80 ft. of waterfront in North Saanich, ½-acre lot with trees and prime building site. Watch the sunsets this summer from your own waterfront home. Priced at $51,900. Call now.
NEIL R. MACDONALD 386-3494
CENTURY 21 Western Homes
1037 Cloverdale Ave.
386-3494 (24 hrs.)

WATERFRONT
Private Sale
2 bedroom house on 1.04 acres, subdivisible. Deep Cove water plus well and storage. Boat house with electric ramp. Separate workshop and other. Direct beach access. Corner, Landsend Rd and Seabreeze. 656-2796, 658-8751, 7-11 pm.

GABRIOLA IS.
Custom built 2-bedroom home, heatilator fireplace, utility workshop, woodshed, double carport, easy steps to delightfully secluded beach. A steal at $67,500. G. Jennings or H. Stenhouse, 388-9240, 754-4401, days; 753-0401, 754-7957 eves. Block Bros. Realty, 83 Victoria Cres., Nanaimo.

OVER 100 FT. WATERFRONTAGE
Three-bedroom, furnished cabin, oil heat, propane stove and frig., city water. Electricity available. $45,000 firm. #27 Seagirt Rd., East Sooke. Ph. 642-3825 East Sooke or 277-0109 Vancouver.

PENDER ISLAND, ½ ACRE beautifully treed ocean front, sandy beach, facing southwest, 2 bedroom cottage. Phone, water, electricity, appliances included. Also small log cabin on property. Some finishing to be done. 478-2574.

NEAR SWARTZ BAY, ½ ACRE with excellent sea views over Colburn Passage. Will build custom home for $125,000 and up.
656-5337 Ted Phillips 656-5584
BLOCK BROS. REALTY LTD.

SALTSPRING ISLAND 475' of sandy each, 2.75 acres, large maple trees, large house. Needs work. $130,000. Also other pieces from ¼-52 acres. Oceanfront, all being sold by owner. 653-4228.

SHAWNIGAN LAKE, ONE BEDroom cottage, $49,000. Also handyman special, $25,000. Offers. Trades. Also campsite, fully serviced, $11,000. Excellent beach. 386-1607 before 10am

GABRIOLA ISLAND
Beachfront property, panoramic view over 1 acre of privacy. Spacious home, mid $90's. Call Neil Wark, 247-8852 evenings, Gabriola Realty Ltd, 247-9622.

$159,000
5-bedroom, 2½-bathroom, family room, large living and dining, double garage, beautiful fenced property. 658-5133.

BRENTWOOD, UNOBSTRUCTed sea views, 2 bedroom house. Appraised at $62,000. 592-7764.

256 WATERFRONT PROPERTIES

OPEN TO VIEW
FRI. and SAT.
1:30-4:30
2898 GLENWOOD AVENUE
(OFF ADMIRALS ROAD)
A MAGNIFICENT WATERFRONT POINT
(OVER ½ ACRE)
(300' FRONTAGE)
$89,000
THE OVERALL IMPRESSION CREATED BY ROCK — FERN — ARBUTUS — TOWERING FIRS AND GARDEN AREA IS ONE OF PRIVACY AND TRANQUILITY, SITUATED IN A BIRD SANCTUARY ENSURES A WIDE VARIETY OF WILDLIFE AT YOUR DOORSTEP — BLUE HERONS — CORMORANT — DUCKS — SWANS ETC. THE SOOKE HILLS ARE IN THE BACKGROUND. SITUATED ON A QUIET CRESCENT ONLY 3 MILES FROM CITY CENTRE. THE OLDER TWO BEDROOM HOME OF EARLY AMERICAN CHARM REQUIRES EXTENSIVE UPDATING. COME AND VIEW THIS UNUSUAL AND SUPERB PROPERTY AND SEE WHAT YOU THINK!!
AN EXCLUSIVE LISTING — FOR FURTHER INFORMATION CALL:
MR. YELLS RES.
388-4271 383-5039
J. H. WHITTOME & CO. LTD.

COWICHAN LAKE FRONT HOME
Beautiful setting on Lake Cowichan. 14 acres with approx. 350' of lake frontage. An immaculately kept 1½ storey, 4 bedrooms, full basement home. 3 car garage, implement and tool shed. Creek ambling through the property. Gardens and lawn very park like with small irrigation system. An ideal retirement spot. For any further information and an appointment to view call PHIL LEMARE office 746-5171 or evenings 746-5460.

MILLBAY
SEAFRONT HOME
On ¾ acre with some 190' of seafront in a nice quiet private setting on a dead end road. Very little traffic. Ideal retirement home, only 4 years old with dining room, cabinet electric kitchen and good sized family room. Huge carpeted living room with feature wall fireplace. The home is designed to give sea views from nearly every room. Asking $129,000. To view call PHIL LEMARE, office 746-5171 res. 746-5460.
HW DICKIE LTD.
70 GOVERNMENT ST
DUNCAN B.C. V9L 1A1

WATERFRONT PLUS .88 ACRE
$79,900
This 1900 sq. ft. home is 2 years and of a WEST COAST design cedar siding and cedar shake roof. Open interior design with 2 F.P.'s and large family room kitchen combination. View are exhilerating and ever changing. Located at Sheringham Point just past Sooke. Priced for quick sale as vendor has been transfered out of the country. Once in a life-time opportunity to have waterfront at an affordable price of $79,900 this home can't last Quickly Call SHANE BEFURT 386-6164 or 479-0010. CASTLE PROPERTIES LTD. ANYTIME.

UPLANDS; 1 ACRE
WATERFRONT
4 BEDROOMS
60x30 SWIMMING POOL
On an acre of secluded UPLANDS waterfront property with 122' of sandy beach, a 4 bedroom, no-step residence of over 3,000 sq. ft. designed to take advantage of the unique location. 35' reception hall, 27' drawing room, separate dining room, spacious den and full modernized kitchen with separate breakfast room. 4 bathroom, 2 fireplaces. Thermopane windows. 60x30 swimming pool with total privacy, changing rooms. Direct access to pool area from drawing room, den, 2 bedrooms. Double garage. Room for tennis court. A unique property. Offered at $275,000.
Residence Ted Walford Office
BLOCK BROS. REALTY LTD.
598-1420 477-1841

LAKEFRONT
$109,500
7 BEDRMS.
Ocean frontage is fine for viewing and walking, but lake frontage is great for action and family activity. Quiet tranquility in canoeing, snorkeling, swimming and diving. Family fun and great memories will be yours in this spacious, 3 bedrm. den home on main floor plus a full 2 bedrm. in-law suite. Large kitchen for great cooks, fam. rm, sauna, two LRs with FPs. To view this opportunity on a quiet cul-de-sac in natural Glen Lake. Give us a call now! Reduced price to $109,500. Must be sold! MLS.
PHIL WARREN
477-7291 Anytime
D.F.H. REAL ESTATE LTD.

GORGE WATERFRONT
2 bdrm, full basement home located on deep lot with 50' of waterfront. Comfortable living room with fireplace. Family dining room. Kitchen with breakfast nook. Oil fired hot water furnace. Separate garage. Plenty of shrubs and trees offer privacy on the back part of the lot to the waterfront. Asking $70,000. For more information and to view this Exclusive Listing please call:
OLIVER DOUGLAS
388-4271 598-3926
TED WILKINSON
388-4271 384-3944
J. H. WHITTOME & CO., LTD.

Getting frustrated? Don't! See this lovely little 3 bedroom bungalow on the beach on a one acre gently sloping lot. Year round deep water moorage, a nice beach and an extra cabin thrown in for your guests or rental. You will love it.
Call Wally Peterson 477-7766 or Adeline Nichol 477-8562 Capital City Realty Ltd. 388-7557.

PACIFIC
OCEAN FRONT
BREATHTAKING
A superb Cordova Bay waterfront home, serene garden, excellent steps leading down to the beach. Spacious foyer entrance, picture windowed living room with rock firepice, gracious separate dining room. A gay kitchen with laundry area. 2½ baths, master with full ensuite. Over 2,000 sq. ft. of living space. Priced realistically at $130,000. For this exclusive listing call:
Al Lee Office Erna Ellsay
477-8750 477-1841 477-5705
Block Bros. Realty Ltd.

375' ON BEAUTIFUL GLEN LAKE near Victoria with livable buildings near school. Appraised $66,500. Offers. 385-6178 Private.

CABIN WITH 50' OF WATERfront on East Shawnigan Lake. $42,500. 652-1888.

256 WATERFRONT PROPERTIES

PRIME WATERFRONT
OPEN HOUSE
SUN. 1:30-3:30
$89,000
Your chance is now to own this exceptional waterfront home with southwesterly exposure of Finlayson Arm. Only 7 miles off West Saanich Road at Willis Point at 6760 Mark Lane. 5 years old, excellent condition and ideal for small family, 2-bedrooms, 2 baths, heatilator firepice, loads of decking, 30 minute drive to town. MLS. Call: DOUG MENZIES 479-6256 or REALSPAN PROPERTIES 388-6454.

VIEWS FROM GONZALES BAY!!
And what views they are from this 2 level home in Oak Bay. Contemporary west coast design featuring spacious open floor plan on the main level, with more bedrooms and family areas down. Beams, skylights, floor to ceiling picture windows are a few of the features to catch your fantasy in this waterfront residence. Priced at $179,900. MLS.
NEIL RAWNSLEY
386-2111 595-1507
MONTREAL TRUST CO.

WATERFRONT
BEACH, FISHING
DEEP MOORAGE
LADYSMITH
A superb 3 level, 5 bedroom WATERFRONT residence on 1 acre of terraced gardens, Sandy beach, excellent swimming, fishing, and guest parking. 4 bathrooms, 2 fireplaces. Large games room. Studio view and sunny balconies. Guest wing. Offered at $165,000. EXCLUSIVE.
Residence Ted Walford Office
BLOCK BROS. REALTY LTD.
598-1420 477-1841

FRESH OR SALT?
Don't look for the traditional here, it's right up to-date for modern West Coast living. 84 feet of waterfront plus an 18x28 heated swimming pool. The design features skylites and private areas, very easy care, ideal for a busy couple or small family, 3 bedrooms, 2½ baths, galley kitchen with fireplaced family room off on he waterside. This is an exceptional home. Exclusive $194,500. MLS. GRAY LAITE 656-5267. National Trust 595-2121.

VIEWS-VIEWS
OCEAN FRONT
Magnificent views of Haro Strait and the Islands, located in High Gordon Head. Privacy and seclusion on this high .86 acre ocean front property. Superb views from the main rooms, 3 BRs and den, 2½ baths, dble garage. MLS $127,500. To view call:
477-0141 W. MICHAELS 477-4884
THE PERMANENT

LAKEFRONTAGE — Recreation time is here again and we have just the lot all set up with a 23' Excelsor Trailer for only $35,000.
Wally Peterson 477-7766 or Adeline Nichol 477-8562. Capital City Realty Ltd. 388-7557.

PIERS ISLAND IN SWARTZ Bay, 90' level, low bank waterfront lot. Sandy beach, treed, secluded, water, hydro. $37,900. 656-4345.

FEED THE SWANS FROM your deck! Crown land home, over the water on beautiful Cowichan Bay, 4 bedrooms, fantastic view, $34,900. Phone 748-4514.

WATERFRONT LO

258 CONDOMINIUMS

ROMANTIC LOFT
Close to town and harbor, contemporary townhouse, white brick fireplace, rosewood panelling, wall to wall carpet and drapes, full bathroom, 2 pce ensuite with separate shower off master bedroom. Cosy loft with 4 skylights for den or 3rd bedroom. $3,000 down will put you into this 2 year old home. $59,900.

OPEN TO VIEW
SAT. 1-3 P.M. #308 SOUTHPORT, enter off Lampson Street via Wordsly Place. One bedroom and den with a total of 1150 sq. ft. Approx. $30,000 assumable mortgage at 10¼%. Asking $38,900. LARRY LINEHAM 595-0134. National Trust 595-2121.

BELMONT
$54,500
Here's a dandy ground level at a good price. It is a deluxe suite including a fireplaced living room, 2 bedrooms (master is 3 pce ensuite), daylight kitchen and dining. MLS.

$69,500
Good price for a 3rd floor concrete block building in OAK BAY. 2 bedrooms, 1½ baths, dining room, underground parking and a large 120 sq. ft. balcony with sea glimpses. Exclusive. GRAY LATTE 656-5267. National Trust 595-2121.

CONDOMINIUM ON THE PARK
All the front windows have an unobstructed beautiful view of the trees and lawn of Beacon Hill Park. Very central, just 5 blocks from the Empress Hotel. Brand new 2 bedroom, fireplace, 1½ baths, beautiful interior and layout, equipped with all luxury appliances including washer and dryer. I will take your house or boat in trade. Asking $79,900. Phone Mr. Charles, days, 384-8035, eves., 598-8788.

LUXURY FOR ONE!
DISTINCTIVE, SPACIOUS, SPOTLESS BACHELOR CONDO. EXCEPTIONAL EXTRA FACILITIES IN QUADRA ST. CONVENIENT BUILDING. ONLY $22,900 MLS. DICK BATEY 592-4607, KER & STEPHENSON LTD., 680 BROUGHTON 385-3411.

LAST CHANCE
For 8% AHOP '76
From $450 Down
with B.C. Grant
$250 per mo. PIT
1 Bedroom from $28,900
2 Bedrooms from $34,700
OPEN
Weekdays 9-12 and 1-4 P.M.
or by appointment, 385-2458
Byron Price & Associates Ltd.

HARBOUR COURT
525 BROUGHTON ST.
EXCITING DOWNTOWN INNER HARBOUR LOCATION
ONLY 8 SUITES LEFT — SOME WITH SEA VIEWS. 1-2 & 3 BEDROOM SUITES IN THE HEART OF THE HARBOUR
SALE PRICE $77,500-$99,000
FOR AN APPOINTMENT TO VIEW CALL:
ROYAL TRUST
477-0191 4082 Shelbourne St. 477-0191

ONE OF THE BEST CONDO VALUES ON THE MARKET TODAY
—2 bedrooms
—Ornate Fireplace
—Richly Decocrated
—Immaculate
—Realistic
—$36,900
—MLS
386-2111 GARY RESTELL 478-6987
MONTREAL TRUST CO.

UNIVERSITY CONDO
Spacious, One Bedroom unit on the ground floor. Close to UVic and Racquet Club. Bus right at door. Vendor has purchased and must sell. It's a bargain at $31,000. Call Marylea Arlidge 656-3465 Knowles Realty 384-8101

DUNSMUIR 388-7868

LAUREL POINT
ONLY $63,900
One of the best buys in this beautiful complex. One bedroom, spotless suite with own patio. Partial view of harbour. Will accept car or lot as down payment. Frank Wills 388-7868.

CONDO! QUALITY AND CONVENIENCE
Hot on the market! Priced to sell at $41,500. The owner says sell and she wants action on this spacious two bedroom, 2 bath unit. Pleasant views, extensive facilities, adult oriented. PHONE NOW FOR VIEWING!
GRAYDON HOOKER
386-2111 598-2186
MONTREAL TRUST CO.

SUPERB LOCATION COOK/BEACON HILL ASKING PRICE $47,500
3½-YEAR-OLD CONDO FEATURING 2 BEDRMS, 2 BATHROOMS, 1073 SQ. FT. OF PRIME LIVING SPACE. VERY CLOSE TO BEACON HILL PARK, OCEAN FRONT AND COOK STREET SHOPPING. PAR EXCELLENT DISTRICT. FOR VIEWING CALL: (MLS 37222).
PATRICK SNOW 592-3931
C. PULLAN 477-1578
ISLAND HOMES LTD. 386-7545

SPARKLING
2 bedroom unit, lovely stone fireplace, controlled entrance, washer, dryer, garburator, deep carpets. One block from the sea. A MUST SEE at $62,900.

Smith, Dobson Estates Ltd.
384-1424 388-5464 Pager 610

WHAT ARE YOU LOOKING
for in a condominium? Area? Amenities? Ground floor? Top floor? One bedroom? Two bedroom? I have a good selection of condominiums city and Saanich. They range in price from $30,000 for a one bedroom in the Cook-Fairfield area to $51,900 for a top floor, 3-bdrm with indoor swimming pool.
May I show you a couple? Without obligation of course.
LORNE DOYLE 595-1047
CANADA TRUST 595-5131

3 BEDROOM GROUND LEVEL condo, Fairfield, $55,900. Call 384-3866 or 384-5322.

258 CONDOMINIUMS

OPEN HOUSE
1012 PAKINGTON
Between Cook & Vancouver
SAT. 1:30-4:30
Two bedroom condominium, over 1,200 sq. ft., fireplace — lots of cupboards — close to shopping and Beacon Hill Park. Quiet street, excellent building. Estate sale — offers on $49,900. Phone Art Bedford 592-2407 or 592-2090.
MARGETTS & GOWER
OAK BAY PROPERTIES LTD.

2 BR. ESQUIMALT
Approx. 1000 sq. ft. of living area in this unit plus a large sundeck. Well constructed — 3 yrs old — close to all services — sauna, swirl pool, games room and guest facilities. Range and fridge included — price $33,900. M.L.S.
HUGH MUNRO 658-5536
Northern Pacific Realty Ltd.
479-1687
SCOTT MUNRO 382-4577
Glengarry Realty
479-7138

OAK BAY
Only $34,500 — located at 2530 Windsor Rd. near the Marina. Nicely decorated, two-bedroom Co-op apartment. Total monthly assessment including taxes and heat is $54.00. A pleasant suite with outlook on Windsor Park. MLS. 39937.
GORDON ADAMS
595-1535 592-1353
BOORMAN INVESTMENT CO. LTD.
2045 CADBORO BAY RD.

PIONEER CO-OP TOWNHOUSES
Offer Special Advantages
1. Refundable Share Purchase
2. Cost of Living Bonus
3. Rents Based on Income
926 McCaskill St. — 3 BR
933 Walker St. — 2 BR
1004 McCaskill St. — 2 BR
Available May 1st and June 1st
Mrs. Urlacher 383-2553
Creighton Property Mgmt. Ltd.
388-4422

$31,500
A nice place to live! Spacious, 1-bedroom in beautiful condition. Lovely, quiet building with many amenities such as billiard room, huge, bright workshop, sauna, swirl pool, excercise and social rooms. Range, fridge, dishwasher and drapes. MLS.
JUDY JOHNSON
477-0191 388-5464 pger 733
Royal Trust

'ON THE PARK'
One of Victoria's most desirable condominiums. Located across the street from Beacon Hill Park. This unit is an up and down spacious 1-BR with 5 appliances and is ideal for the retired or working couple or single professional. Asking $62,900. BILL MCCARTER, 592-3970 or HENDERSON REALTY LTD., 385-9741.

$39,900
625 ADMIRALS ROAD
Top floor, 2 bdrm. corner suite with exceptional views. Ensuite bath off master bdrm. OPEN TO VIEW 1:30-3:30 weekdays or phone CLARE BROCK 598-3321 or 592-2173. MLS 38451.
JACK MEARS OAK BAY REALTY LTD.

STRATA HOME
Here's solid value. 1130 sq. ft. 2 bedroom (master has en-suite) apartment. Nice dining room off galley kitchen. Harvest Gold fridge and stove. Assessment only $30.00 p.m. Estate sale offered at $36,500.
LES ADAIR-WILLIAMS
477-0191 383-9950
Royal Trust

SPENCER CASTLE
Luxurious spacious 2 bedrm, 2 bath suites — ensuite laundry facilities — pool. Guest accommodation. Open daily. Weekends by appointment.
DANZO & FRANCO HOLDINGS LTD. 384-4013, 386-3816, 479-7286.

TOP CONDITION ESTATE SALE
2 bedrooms, 1½ baths. Well managed bldg. No children, no pets, no rentals. Only $37,500. To view, call:
386-7521 DEL HOEGI 383-0516
BOORMAN INVESTMENT CO. LTD.
612 FORT ST.

1000 McCLURE
$29,900
First time on market. Its a bargain. Check and compare. Large well appointed, 1 bedroom corner suite. 3rd floor. Excellent condition. Monthly assessment $52. Includes heat. Early possession. Sell fully furnished if desired. Sorry no pets. 388-5647.

OAK BAY AVE.
1 bedroom condominium. Bright and spacious, this deluxe main floor suite features a "SUPER" landscaped "PATIO" off the living room. Offers invited on the asking price of $39,900 MLS. No 38312. Call Terry Eden at 388-6161 (24 hrs.) Pac-West International Real Estate Brokers Ltd.

KITCHEN WINDOW
Very rare kitchen window surrounded by super one-bedroom suite in Faircliff. Three appliances included in price of $36,500. MLS. Phone BRUCE KLAVER at 386-3494.
CENTURY 21 Western Homes
1037 Cloverdale Ave.
386-3494 (24 hrs.)

TWO BARGAIN STES
$22,500 — Lovely 1 Bdrm ste, suite singly buyer. Sunny 3rd floor near shopping centre.

$37,900 — Deluxe 2 bdrm with main floor patio in popular Fairfield. 4 appliances incl. dishwasher.
BOWDEN REALTY 383-5524

BEACH DRIVE
1100 Sq. Ft. Co-op unit, Quiet, with ideal neighbors! Close to beach and shopping. Two large bedrooms, living room and dining. Appointmemts necessary. Asking only $46,500.
388-4434 I. G. LIDSTONE 477-0982
WESTMONT REALTY (1977) LTD.

KARA VISTA
Good looking 2-Bdrm., corner unit 1241 Sq. Ft., Master Bdrm. 12½x16 with ensuite, beamed ceiling and Bar in L.R. $45,000.
OFFICE 386-3231
JOHN ADANK 479-8135
MIKE REID 658-8419
BLOCK BROS. REALTY LTD.

1450 BEACH DRIVE
Open House, Sat., Sun.
Best large 1-bedroom condominium on today's market, steel and concrete building with swirlpool, sauna, etc. Furnishings may be included in price of $54,000. Owners moving soon. 595-7412.

BEYOND REASON
This owner says sell my one bedroom Condo in prestigious Faircliff Manor — it is vacant and furnished — asking $32,000 but don't let that deter you, your bid may take it! Shirley Philps 388-7557 Capital City Realty Ltd.

2 BDRM. CONDO
Hard to believe. Close to shopping plaza, and downtown bus route. CALL NOW!! MLS.
DON BECKNER
386-2111 386-0588
MONTREAL TRUST CO.

MUST BE SOLD
Foreclosure pending — Two-bedroom condo., spacious rooms, controlled entrance. Needs painting. Vacant. Asking $20,500. Call MARY JAMES 479-1667 388-7298
J. H. Whittome & Co. Ltd.

FOR SALE, BY OWNER, Kensington Terrace, 1 bedroom and den, large rooms, on bus line, close to shopping, 3 appliances, $35,000. After 6 pm, 388-7262.

2 BEDROOM, SWIMMING pool, tennis. Quadra-McKenzie. $42,900. Phone 388-6876

258 CONDOMINIUMS

SPACIOUS ONE BEDROOM sunny condominium in well kept building, close in, stove, fridge, dishwasher, $29,800. 383-0182.

MUST SELL 3 BEDROOM Condominium in Esquimalt, asking $27,000. Children and pets welcome. Call 383-6301.

259 TOWNHOUSES

THE SEAHAVEN
897 Admirals
Excellent Opportunity
WE BELIEVE WE HAVE THE BEST VALUE IN TOWNHOUSE ACCOMMODATION IN VICTORIA. NOW IS THE TIME TO BUY EITHER A TWO OR THREE BEDROOM TOWNHOUSE SITUATED ON A PARK-LIKE SETTING FOR CARE FREE LIVING. ALL HOMES HAVE HEATILATOR FIREPLACES IN THE SPACIOUS LIVING ROOMS, SMARTLY DESIGNED KITCHENS WITH FULL APPLIANCES AND MOST HOMES HAVE DOUBLE CARPORTS AND FULL BASEMENTS.
Open Daily 1-5 p.m.
Or contact for personal viewing.
WESTMONT REALTY
388-4434

"OPPORTUNITY KNOCKS"
"9% MORTGAGE" MODEL TOWNHOME
Vendors have been transferred July 1st! Here is your chance to enjoy an easy lifestyle in this CHIC 3 bedroom home. Full basement, 1½ baths. Charming Living, Dining Room with FEATURE BRICK FIREPLACE. BONUS — Assumable 9% First Mortgage.

EXCELLENT VALUE!
Drive by
#5 — 3987 Gordon Head Road —
THEN CALL TO VIEW
$49,900
EILEEN MARTIN
477-7050
Seaspray Properties Ltd.
386-3124

WATERFRONT TOWNHOUSE
. . . IN LAUREL POINT. 3,000 sq. ft. of luxury in Victoria's finest development. Huge sundecks, open FP's, entertainment lounges. The list goes on and on. Call now to view this fantastic offering. Listed at $175,000.
J. DAVID HYSLOP
477-0141 598-5666
HARVEY N. MERRITT
477-0141 pger 551 595-7672

IMMACULATE
LOCATION AND FACILITIES 3-BR townhouse with everything from swimming pool and day care to 1½ baths, EA off kitchen, DR, full basemt for recreation and countryside lot yet close to city. View at your convenience. Only $46,900.
BRUCE BATEMAN
477-0141 384-2827
THE PERMANENT

OPEN
SUN. 2-4
#3—1786 Albert St.
off Shelbourne
Work at the Jubilee? or wish a convenient City location? WE HAVE IT! Small townhouse complex — only 3 years old. 3 bright bedrms, full basement, 1½ baths and private garden area. Very pleasant home and a good VALUE AT ONLY.
$46,500
EILEEN MARTIN
477-7050
Seaspray Properties Ltd.
386-3124

CORNER TOWNHOUSE "JUST LIKE A HOME" 2 FIREPLACES
Quality 3 bedrooms, 1½ baths, 1600 sq. ft. of living space, balcony overlooking SWAN LAKE. RECREATION ROOM with fancy bar — sliding glass doors onto secluded patio and garden. 2 parking — 1 covered, extra storage. $64,900. New M.L.S.
MILDRED STAPELLS
384-8075 pager 506
JIM PARK Pager 493
PEMBERTON, HOLMES LTD.
1000 Government St. 384-8124

Deluxe Townhouse Asking $54,900
PROBABLY THE NICEST RETIREMENT-ORIENTED TOWNHOUSE COMPLEX IN VICTORIA. FEATURES 2 BEDROOMS, ONE WITH BALCONY. DEN OR SEWING ROOM. DRIVE-IN GARAGE. COMPLEX OFFERS SEPARATE ACCOMMODATION FOR ENTERTAINING. BEAUTIFUL PARK-LIKE GROUNDS. WELL MAINTAINED. MIN. DRIVE TO CITY CENTRE, BUS JUST STEPS AWAY. VERY, VERY LOW TAXES AND MONTHLY ASSESSMENTS.
PATRICK SNOW 592-3931
C. E. PULLAN 477-1578
ISLAND HOMES LTD. 386-7545

HOW MANY
Townhouses do you know which have three bedrooms PLUS a roughed-in fourth, PLUS a finished rec. room, PLUS a workshop, PLUS a covered balcony, PLUS insuite utility room, PLUS five (not 3) appliances? PLUS low downpayment or no-interest second mortgage for one year, PLUS owner will consider a trade, PLUS asking only $59,500. Phone GEORGE BLACKBURN at 598-3321, to view. P.S. PLUS immediate possession.
JACK MEARS
OAK BAY REALTY LTD.

JUBILEE TOWNHOME
$46,500
Delightful, 3-bedroom, full-basement home, 1½ baths, private patio — All tastefully decorated and minutes to buses and shopping. BONUS — an assumable $39,000 mortgage at only 10%.
ML. CALL NOW:
EILEEN MARTIN
477-7050
Seaspray Properties Ltd.
386-3124

DELIGHTFUL TOWNHOME
Quality construction 3 bedroom, 2 level, 2 year old strata townhome in a lovely lush and quiet setting. Built high with mountain views from front and Woodland views at back. Delightful finishing throughout and kept spotlessly clean. one 4 pce, and one 2 pce. bath, built-in dishwasher, plush wal to wall carpeting. VEry charming and relaxed. $48,900.
Office Dave Vogelgesang
477-1841 388-5464
Pgr 760
Block Bros. Realty Ltd.

QUADRA/MCKENZIE AREA, immaculate, 2 bedroom, fireplace, glass doors to patio, $42,900. 592-4387.

259 TOWNHOUSES

OPEN HOUSE
SAT. & SUN. 2-4
No. 1
933 ADMIRALS RD.
Beautiful, spacious and bright (loads of windows), this 3-bedroom townhouse offes 1½ baths, large living room with fireplace, dining room, cheery kitchen and a full basement. Double carport, patio, balcony all this and more for only $58,900. Really the nicest on the market, see you on the weekend, call Roma or John Movard, 386-3585, 384-4827. Victoria Realty.

TOWN HOUSE
$32,800
Newly listed little dandy. 3 bedrms., 1½ baths, living room with dining area. Kitchen and laundry area, small fenced yard, all this for the low asking price, located on Tillicum Rd. M.L. CALL ME TO VIEW:
CONNIE WEYLER 386-3124
Seaspray Properties Ltd.

OAK BAY BORDER
$60,900
3 bedroom, 1½ baths, fireplace, deck, fenced lawn area. Under building parking and rec. room, etc. common to just 6 units. An attractive and unique development in a handy location just off Oak Bay Ave. (New MLS).
STEVE MOONEY
477-0191 477-4197
Royal Trust

IMMACULATE
$48,500
Better than townhouse, this is a strata title duplex. 3 bedrooms, 2 bathrooms, large master bedroom, living room has beautiful fireplace, dining room, large kitchen, patio. Only 4 years old. ML.
IRENE VAN 592-9194
THE PERMANENT 382-9191

WATERVIEWS
Very sharp 3-bedroom townhome featuring quality appointments and superior design. Sunken living room, rock fireplace, 1½ baths, double carport, quiet cul-de-sac. MLS. $73,500. Phone BRUCE KLAVER at 386-3494.
CENTURY 21 Western Homes
1037 Cloverdale Ave.
386-3494 (24 hrs.)

TOWN & COUNTRY
Super deal on this lovely townhouse 3 good sized bedrooms, large living-dining room private backyard within distance of shopping center reminediate possession. Only $38,900. Try your down payment. FREDDY SGTARKE 386-6164 or 595-1175 CASTLE PROPERTIES LTD.

Country Side
As Low As $214 Mo.
For your own 3-bedroom home
652-4461 or 386-0897
or drive to 7925 Simpson Rd.
E. Y. Construction Ltd.

BEACON HILL PARK
Finest townhome in Victoria, 1900 sq. ft. of elegance, 3 bedrooms, den, cedar ceilings, sunken bath tub, huge master suite, private courtyard plus many other special features. Ideal for semi retired couple. $89,500. 388-4793.

CHOICE OF 2 OR 3 BDRMS $39,950 or $43,500 Townhouses on spacious property near Quadra McKenzie. Handy to Lakehill and Reynolds High. For details:
BOWDEN REALTY 383-5524

MUST SELL 3 BEDROOM townhouse approx. 1450 sq. ft. Deluxe stove, fridge and dishwasher included, $39,900. Glanford area. All offers considered. 477-5147.

263 GARAGES FOR SALE, RENT OR WANTED

WANTED TO RENT GARAGE in James Bay area for May 1. Rent negotiable. 595-8930.

265 HOUSES WANTED TO BUY

ONTARIO LADY AND DAUGHTER
Urgently require 2 or 3 bedroom home with or without basement up to $68,000. Cash! 388-7557 Ben Greig 598-3105

OLDER LADY
Requires 2 bedroom home with small garden. Must be close to bus line. Cash up to $55,000.
388-7557 Ben Greig 598-3105
Capital City Realty Ltd.

PURCHASERS
Waiting for
2 BR with basement in the 50's
1-2 BR in the 30's
If you are thinking of selling please phone us. Your house might be the right one.
Marilyn Moore 382-8015
Jo Lennox 478-2563
Capital City Realty Ltd.
388-7557

INVESTOR WANTS HOUSES
Homes that need cosmetic and limited repair in the $40,000 to $60,000 price range area for investor. Quick Decision (Realtors response invited). STEVE SALAGA 388-6275 Pager 663. National Trust Co.

WANTED
YOUR HOUSE!!
I have qualified buyers. Have we seen your home??
CALL NOW!!
TED PINFOLD 595-2413
PACE PROPERTIES LTD.

UPLANDS
Out of town purchaser requires 4 bedroom home — must have a view — Price and possession negotiable. Replies in confidence.
MRS. MARILYN WOODWARD
477-2722
Royal Trust 384-8001

CASH FOR YOUR HOME
Investors will pay cash now for suitable homes up to $60,000.
GLENN NICHOLLS
598-5144 598-7689
T.L. Mann & Associates Ltd.

Wanted
Older 2 or 3-bedroom home required, up to $50,000. West of Douglas street on not too busy street. FREDDY STARKE, 386-6164 or 595-1175. CASTLE PROPERTIES LTD.

CASH PAID
If your house is suitable for rental purposes call my Agents, Lee Wrobel and Randy Small, 385-1431.
British American Realty Ltd.

YOUNG COUPLE
Require 2-3 bedroom home with inlaw suite or potential for same up to $65,000 cash.
388-7557 Alex or Anita 477-8522
Capital City Realty Ltd.

CLIENT REQUIRES 2 OR 3 bedroom home about $50,000 in Cordova Bay, Saanich or Central Saanich areas. Call Herb Hodgson 382-3835, Len Thomas Sr. 478-6058. Douglas Hawkes Ltd. 384-7128.

SOUTH OAK BAY CHARACTER with sea view wanted by private party. Minimum 9' ceiling, 3 bedrooms; den or family room. Possession flexible. Cash. Victoria Press Box 833.

NO AGENTS. LOOKING FOR old character home, Oak Bay Fairfield. Cash offer. 595-7770.

PRIVATE PARTY REQUIRES older home. I will purchase for cash. 479-2209.

268 LISTINGS WANTED

THINKING OF SELLING YOUR HOME? YOU WANT IT SOLD? WORRY NO LONGER
PLEASE CALL
GLEN ROBERTSON
Bus. 382-8101 anytime
or res. 592-9776
National Trust Co.

270 EXCHANGE REAL ESTATE

10 ACRES
$59,000
IN ATTENDANCE SUNDAY 1-3
Beautifully treed acreage with excellent building sites. Loaded with Arbutus and Evergreens. Vendor will take trades. At North end of Interurban, turn left on Goward to Excelsior Rd. For Prior Info:
RAY MILAN
386-3231 388-6275 PAGER 2495
BLOCK BROS. REALTY LTD.

EXCHANGE OKANAGAN/SOUK AREA: in Salmon Arm: 6 bedr. 13 yr. old home in exc. cond., full basmt., 2 bath, 80 acres of which 2 cultiv., 15 benchland, balance treed, strict priv. yet 6 mi. from town, view, in Souk area; similar property with 10/20 acres pasture/wood, and good barn. Write E. Cremers, R.R. 1, Salmon Arm B.C. V0E 2T0. Tel. 832-2348. Please no agents.

WANTED TREED LAND
Fully rented, clear title commercial building. Will trade up or down and carry mortgage back if necessary. $400,000. Phone John White 388-5532.

HIGHLAND DISTRICT
10.8 Acres of Waterfrontage. Will trade for land, revenue, mortgages, house. Appraised $98,000. Call A. Klenman, 656-4242, 388-7868.

DUNSMUIR PROPERTIES
WANTED: SXS DUPLEX IN Fairfield or Oak Bay for trade on beautiful new contemporary rancher (value $93,900). In Ardmore. 385-9485, 656-6359.

NEW ATTRACTIVE HOME Mount Newton X Rd. sell or trade equity on house or lot closer to town. 598-1709.

271 LOTS FOR SALE

Park Pacific
Proudly Presents
DEAN PARK ESTATES
PHASE 2 IS NOW OPEN FOR PUBLIC VIEWING
54 additional superb lots in a beautiful natural setting. Most of these new lots have spectacular ocean views of Haro Strait, Mount Baker and the Gulf Islands.
Located in North Saanich on the slopes of Mount Newton adjoining John Dean Provincial Park. Fully serviced lots with a minimum area of 15,000 square feet. Priced from $34,000. Choose your home site now while the selection is the greatest.
Entrance close to Panoramic Recreation Centre on East Saanich Road. From Pat Bay Highway turn off at McTavish.
SALES OFFICE
656-7041
10:30-4:30
OR
Murray Lawson
592-2912
or
388-6275
Pager 2478
383-4124 anytime
Park Pacific Investment Ltd.

At BROADMEAD
WE HAVE IT ALL
Sunny seaviews, meadows, private lanes, rocky outcrops, treed seclusion, quail, pheasant and more. If you've been looking for that special spot for your new custom residence, visit us at Broadmead, a community of quality homes, created with care to preserve and compliment its unique natural beauty.

. . . 100-ft. wide lots are not the exception in Broadmead . . . that's our average lot size . . .

. . . space to live, to grow, to enjoy casual country living . . . yet just 10 minutes from city centre

. . . We have an excellent selection of ⅓ to ½-acre home sites available for viewing, priced from $31,500 to $44,500.

TAKE THE FIRST STEP TO BETTER LIVING!
Visit us at our office-display home, 950 Royal Oak Drive
8:30 A.M.-5:00 P.M. 658-5291
or call
Jeannie Dewhurst
Royal Trust Corp.
384-8001 or 658-8980

½ ACRE VIEW, MILL BAY, trailer accepted, well and services in, reduced to $19,900. 477-4441.

TWO LOTS AND CABIN AT Shawigan Lake, will take pickup, van, or boat part payment. 598-8518.

TWO GOOD BUILDING LOTS, Royal Oak, cul-de-sac, fully serviced, asking $29,000 each. Phone Mill Bay 743-4869 evenings

SOOKE. SUPERIOR WOODED lots on excellent road. 2 to 3 acres from $22,000. Mountain views. 642-5508

NEAR GORGE WALKWAY APprox. 50x200' adioining 2823 Dysart Road, asking $30,000. 339-2752 Monday-Friday.

CHOICE 54'X200' LOT IN COLwood. All services, fruit and ornamental trees, shrubs, ashphalt driveway. $29,500 firm. 382-5647.

BEAUTIFUL ROCKLAND LOT, $49,500. Byron Price & Associates Ltd., 385-2458.

BUILDING LOT ON SEWER. IN good area, close in. Asking $25,000. 479-7572.

MILL BAY, APPROX ⅓ ACRE, unobstructed seaview, $18,600. 658-5356.

271 LOTS FOR SALE

TRIANGLE MOUNTAIN Cuaulta Heights
VIEWS, TREES, WILDFLOWERS
SERVICED LOTS, ¼—2 ACRES Take Fulton Rd. off Sooke, right on Bexhill to Cuaulta Crescent, or Walfred Rd. off Happy Valley Rd., then left onto Cuaulta Crescent.
Salesperson on site Sunday Afternoon, 1:30-4:30 pm.
For information or appoinment call 658-5713.

COLES BAY ACREAGE
$49,500
COME SEE THE DOGWOODS
Over a hundred dogwoods about to bloom, along with so many other species of greenery. This delightful 2+ acre lot is located at the end of tranquil Lawrence Rd. (off West Saanich). Just half a block from the beach, with driveway in and in an area of lovely, secluded homes. Have a look then call:
J. P. DUECK, FRI, RI (BC)
386-7521 479-9909
BOORMAN INVESTMENT CO. LTD.
612 FORT ST.

DEAN PARK ESTATES (SIDNEY)
Exceptional ⅓-acre, view lot in prestigeous area. The spectacular views of Sidney, Mt. Baker, the Gulf Islands, friendly neighbors, swimming, golf, curling, boating, and tennis close by are only a few reasons why you should call me NOW for more details. Priced at only $39,500.
LARRY PRUDEN
656-3924 477-7497
MONTREAL TRUST

BROADMEAD'S BEST VIEWS GALORE
Superb views of coast line and neighboring islands from this one-of-a-kind lot in the established part of Broadmead. 1 only lot on cul de sac of 3 well-established houses. Can never be repeated. Call now, plans of approved house designs for this lot available at no extra cost.
BRUCE BATEMAN
477-0141 384-2827
THE PERMANENT

PRESTIGE LOTS
1. ROYAL OAK:
10 left! Nice rural setting, views, convenience. From $26,900.
2. JOHN DEAN PARK:
3 left only! Lovely treed ½ acre, minutes from town. $29,500.
10 LOTS HAVE SOLD IN 3 WEEKS, SO CALL NOW!
GLENN NICHOLLS
598-5144 598-7689
T. L. Mann & Associates Ltd.

ARDMORE ESTATES 1 ACRE LOTS
$34,900
4 only lots left in this desirable area of fine homes. Excellent terms are available on these serviced lots. Call 385-9741 anytime or JACK HENDERSON, 652-3157.
HENDERSON REALTY LTD.

REGENTS ROCKLAND
Regents is the street, Rockland is the area, and reduced is the price. If you know your '3 R's' then this should be your choice. An excellent treed building lot on a quiet side street. Priced for immediate action at $45,000. Call now:
NEIL RAWNSLEY
386-2111 595-1507
MONTREAL TRUST

LAST CHANCE
To have a CUSTOM BLDG. house built in prestige subdivision 2 blocks from UVIC, ALL SCHOOLS AND RACQUET CLUB. Just a few lots left to choose from. Do some of the work yourself and save money. Financing and floor plans available from the Contractor. Mrs. Pat Saulnier, Kasapi Const. Co. Ltd., 538 Dupplin Rd. at 386-6191 or res. 384-2197.

BREATHTAKING VIEWS
Overlooking Gulf Islands and Sidney waters, executive ½ acre lots. Fully serviced. Perc tested. Sidewalks, 3 road frontage off East Saanich, Lowe and Emar Rds. Easy distance to new Rec Center and good fishing. Owner, 656-2405.

DUPLEX LOTS BRENTWOOD BAY
Fully underground serviced, DAMELART WAY. Lot 1 (left) — 98' x 112' $29,000. Lot G (right) — 86'x136' $30,000. Lot M (right) — 12,000 sq. ft. $26,000. Builder's terms, plans available. Excl.
BILL WESTCOTT
477-7284 (Bus.) 384-4549 (Res.)
D.F. Hanley & Assoc. Ltd.

BROADMEAD SEAVIEW
This prestige lot is one of the last Seaview lots left in established Broadmead. It's cleared and ready to build the home of your dream. It can't be replaced. Call:
LINDA ANDERSON 721-3008
WESTMONT REALTY (1977) LTD.

THIS LOT
is wide enough (107 Ft.) for most homes, has privacy from perimeter trees and no visible rock to contend with. It is a pan handle lot with sewer, rain and water services brought close to the building site. Located in Gordon Head and asking $31,900. STAN TRONT, 477-2829. HENDERSON REALTY LTD., 385-9741.

LARGE, SERVICED LOT
Close in. Valley views. Lot size 85x134. May be suitable for duplex development. Near Saanich Municipal Hall. Asking only $26,500. Offered exclusively by:
386-2111 TOM SLEMKO 477-1277
MONTREAL TRUST

Central Saanich
Large lots (10,000 sq. ft. Plus) foundation and plans included, fully serviced and close to the sea. 10 lots and 8 different plans to choose from. Priced from $26,000. Call 385-6211, Eve. 598-1737.

PANORAMIC VIEW
Fully serviced 60x111' lot within 3 min. of downtown, high elevation provides views extending from city centre around to Mt. Tolmie, we can proved design and building services.
Priced realistically at $42,500
658-8167
David Chapman Construction

Fully Serviced Lots Owner/Developed $26,500 and Up
Builders Terms
Saanich & Mckenzie
By Swan Lake Area
Phone 383-1147
Or Roy at 388-4497
Dianne at 383-0408

185X197' LEVEL LOT IN NORTH Sannich, trees, proven well, $29,000 or build to suit. 652-3836.

DEEP COVE, 2 LOVELY treed .6 acre lots. $6,900. 656-6883.

APP. ½ ACRE LOT IN CENTRE of Sooke, beautiful sea views. 642-3052.

SIDNEY, COLINGWOOD ROAD, 70x98.5 building lot, fully serviced. 656-3733.

271 LOTS FOR SALE

Shawnigan Lake — Spacious fully serviced country lots within Walking distance to shopping and the lake — from $13,000.
Wally Peterson 477-7766 or Adeline Nichol 477-8562. Capital City Realty Ltd. 388-7557.

EAST END OF CROMARTY
Great treed Ardmore lot of .96 acre, at the end of the street. Size 140x300 and sign is in the middle of the frontage. Phone and I'll meet you there. MLS $32,900. GRAY LAITE 656-5267. National Trust 595-2121.

LOTS
Serviced and unserviced lots in the Marigold area.
Gail Jenkins,
478-6458
Vidco,
388-4232

LOTS FOR SALE
Large lots, all underground services, curbs, paving and street lighting. Deluxe area of fine homes. From $28,500. Terms. See lot numbers and signs. Llanfair Crescent off Wallace Drive south of Marchant Road, Brentwood.
MARCONI REALTY 386-3941

NANAIMO
40 fully serviced lots in the Malaspina College area, 7,500 to 9,500 sq. ft. Good terms to responsible purchasers. Priced from $12,900. For further information, call Engineered Homes Victoria. 385-6211 Eve. 598-1737.

OAK BAY
Lovely wide Oak Bay building lot. Quiet street close to water. $44,900. HURRY. DOUG POWELL 592-6417 or pager 388-6275 No. 878. DON MARSDEN 595-5962 or 386-6164 CASTLE PROPERTIES LTD.

EAST SOOKE
.67 Acres, $20,500
Nice gentle sloping grassed lot. Views of Sooke Harbour. Only 2 lots away from waterfront access.
479-3612 KENT DEAN 478-8316
Century 21, Suburban Realty

BUY DIRECT
BRENTWOOD - Fully serviced, underground - $22,500.
CENTRAL SAANICH - High Stelly's. All underground services. Some seaviews $26,000. Some terms. Westpark Mgmt. Ltd. 384-2523 or 721-3964.

BEAUTIFUL BRENTWOOD
26 lot unique sub-division. All sizes 6142-10,400, own park, underround services, trees and boulevards, close to ocean and schools; Class A development. Starting, $23,800. 652-2346, 652-3428.

ROYAL OAK
2 beautiful treed lots, 4474 Viewmont Ave. 10,100 sq. ft. priced at $29,500. And 4472 Viewmont Ave. 7200 sq. ft. priced at $27,500. Will build to suit if required, some financing available. Phone 479-0439.

PRIVATE
$2500 down, 1 acre, Mill Bay, community water supply. $21,000. Excellent building lot. No realtors please at this price. Septic tank already installed. 384-5322 or 384-4586.

2 LOTS LEFT
Fully serviced, ready to build on, or build to suit, beautifully treed and secluded. $27,500. 478-6468.

DUPLEX ZONED VIEW LOT
Esquimalt, $33,000
Owner 384-3519 eves.

PRIVATE
Happy Valley 16 acres. Lot A on Cherry Bend Rd. Low down payment. Please phone 384-5322 or 384-4586.

REDUCED-SICKNESS
Serviced lot was sold for $22,500 now $15,000. Serviced lot was sold for $15,000, now $10,000. Shawnigan Lake, 743-9872.

LARGE WOODED LOTS SERVICED, 3 M CIRCLE ON MINA AVE. FROM $28,500 CALL VIDCO 388-4232.

½ ACRE, VIEW LOT, MILL Bay, attractive neighbouring homes, community water, 112-743-5861

273 PROPERTY FOR SALE

WHITTOME'S
MILL BAY OFFICE
SHAWNIGAN OFFICE
SHAWNIGAN LOTS
—2½ acres square lot, level and heavily treed. $23,900. Shawnigan Lake.
—2.11 acres, square lot, with valley and lake views. Drilled well. $27,900. Shawnigan Lake.
—1 acre, square lot, just like a small park. $19,500. Shawnigan Lake.
—Building lot ⅓ acre, Shawnigan Beach Est. in between 2 beautiful homes piped water, $14,900.
If6 RIVERFRONT
14½ acres of wilderness between Mill Bay and Duncan. Good for swimming and fishing. Large 10% mortgage can be assumed. Asking $79,500.
JOHN ETTEMA
743-5311 743-2607

REALSPAN PROPERTIES LTD.
846 BROUGHTON 388-6454

1.34 ACRES BRENTWOOD
Hobby farm for livestock on West Saanich Road near Keating. Choice of two building sites. Property is fenced, new power poles, new water service with underground sprinklers, young Red Spartons plus 1400 sq. ft. barn with loft. Good existing financing to asking price of $55,000. MLS.
BRENT D. EWING
388-6454 658-5661

DUNSMUIR 388-7868

DEVELOPERS
Approx. 7-9 acres of prime land for subdivision. Walking distance shopping centre and schools. Using Richards, 388-7868 or 388-5464 Pgr 732.

10 ACRES
This is fine Metchosin Property featuring park-like treed seclusion. The price is right, $49,900. With easy terms as little as $1,000 down, and owners will carry the Mortgage at 12%.
Call A. Klenman, 656-4242, 388-7868.
DUNSMUIR PROPERTIES LTD.

HOTTING UP FOR HOLDING
Over 1½ acres in the Glanford area. This is a key parcel of land and the price works out very fairly at approximately $2.65 per sq. ft. No sign. Please phone for details. $

285 UP ISLAND PROPERTIES

malahat realty ltd.
P.O. Box 40
Mill Bay, B.C.
743-5525

OPEN HOUSE
2:30-4:30 PM
SAT AND SUN
APRIL 21 AND 22
SATELLITE PARK SUBDIVISION
FOLLOW TELEGRAPH ROAD TO AROF ROAD AND FOLLOW THE SIGNS

Immaculate seaview home on ½ acre. 4-bdr, 2½ baths, spacious living rm, kitchen, dining rm and family rm. All thermopane windows. Interior and exterior walls insulated. Custom designed and built by superior craftsman. Realistic asking price of $79,900.

EXCELLENT SHAWNIGAN LAKE VIEW

4 yr old home with 3-bdr, 2 baths, has super quality workmanship and materials. Built-in dishwasher and microwave oven included. Self-contained in-law suite in basement. Large covered sundecks on both levels - take advantage of superb lake view. Public beach access near. $59,900.

MINIATURE BUTCHART GARDENS ON 2 ACRES

Gardeners and green thumb experts will love this property with creek running through. All varieties of fruit trees, shrubs and flowers surround this charming, well-built, older home. 2-bdr, living rm with FP and hardwood floors. Dining rm, good size kitchen with lovely breakfast nook overlooking the garden. Older vender must move for health reasons, $69,500.
For info on these and many other properties in the area, please contact

TOM BURDGE 743-9398
RES or LISA MADIGAN
746-6990 RES.

LAKE COWICHAN PROPERTIES

1) Commercial building complete with Pizza "Take-out" business and 3 bedroom accommodation — $95,000.

2) Good revenue 4-plex, only 10 years young, all 2 bedroom suites in good condition. — $76,600.

3) 7 year old, 3 bedroom, 2 storey house in high location, overlooking the lake. — $37,900.

4) 3 bedroom, full basement home on 1¼ acres, with 188 feet of lake frontage. — $76,600.

All of the above properties are in or close to Youbou. For further information please call DENNIS BERRY or BARBARA BOLLI at 598-3321.

SEAFRONT— NORTH NANAIMO

Over 14 acres of potential subdivision with waterfront overlooking the Straits in area of mostly new, superior homes. Much activity in the district including large shopping centre complex under construction. Property appraised at $215,000. All offers and trades considered. To settle an estate. For details please contact RALPH NEWTON-WHITE at 598-3321.

JACK MEARS
OAK BAY REALTY LTD.

SHAWNIGAN LK Executive Home

A superb ranch-style home of 2100 sq. ft. that features 4 bedrooms, two baths, fireplace and marble floor in living room, two patios, indoor swimming pool in part basement plus sauna. Ideally sited on lovely 1-acre lot with western exposure and unexcelled lake views. $115,000.

SHAWNIGAN LK Waterfront

Here is your chance to be ready for summer. It's all here: 3-bedroom home, separate boathouse, 100' plus prime lake frontage, foreshore lease and 50' of floats. All on very attractively landscaped property. $69,500. MLS. Contact:

HW DICKIE LTD.
70 Government St
Duncan, B.C.
V9L 1A1
Mike Evans, 746-5171 or 748-9629
or Phil Roth, 748-5211 or 748-4209

Cowichan Bay Boat Repair

Over 70' waterfront, ½-acre land, ½-acre foreshore lease (commercial marina zoning). 40'x24' workshop with lathe, shaper and all necessary tools. Boat ways can handle up to 60' pleasurecraft. Asking $135,000. See Les Carson, 746-6177 or 746-4600, evenings, Nanaimo Realty (Duncan) Ltd.

CHARACTER HOME

Built in 1913, this home has been tastefully restored in the period but with modern kitchen and bath. A new tennis court has been constructed but there is plenty of room for a pool on the 1¼ acres. For details of this one of a kind property call Ken Pfister at Nanaimo Realty Co. Ltd., Box 518, Nanaimo, B.C. at 754-2311 or 758-6377 evenings.

673 Youbou Road Anyone?

Asking $33,900 with trades in the Colwood-Langford area preferred. Approx. ¾-acre with creek running through property and lots of lake views. Drive by and if you would like a look-through, phone Don Shaw, Duncan Realty Ltd., 748-3156 or 748-3813.

LADYSMITH — OPEN SAT. April 21, 442 Battle Dr. (Coronation Sq.). Come see this builder's luxurious home — $78,500. Open all day Saturday. Pat and Shirley Mollberg, Res; 478-5327 Off: 388-7557, 478-9581

WATERMAN & ASSOCIATES REALTY LTD.
923 GOLDSTREAM AVE. 478-9581

MINI FARM

6 acres-Cowichan Bay area. Large 4 br home, finished up and down. Large rumpus room, 18'x36' swimming pool, propane heated. Barn and workshop. Cleared 4 acres, fenced and cross fenced. Excellent view of Cowichan Bay and Genoa Bay. Call LORNE CAMPBELL at Duncan Realty Ltd. 748-3156 or 746-6559.

SHAWNIGAN LAKEFRONT property, ⅔ acre, wharf and boat-house, 3-4 bedrooms, electric heat, wall to wall carpets, large sundeck, lots of packing. Offers to $75,000. 743-5353, 385-1864.

COMBS, .96 ACRE, PRIVACY, 5 year old house, 2 bedrooms, garden, greenhouse, low taxes, $42,000, by owner, phone 248-6316 Parksville.

BY OWNER, 3 BEDROOM Shawnigan home on treed ¼ acre. 1325 ft. 2 years old. Fireplace. Appliances, drapes. View. $47,900. Trades? 743-4246.

MILL BAY- $41,500. TWO BEDroom older home on ⅔ acre, fully developed with lovely mature ornamental trees and shrubs. Phone 743-2786.

LARGE (1/5-ACRE) TREED lot on Grieve Road, water and sewer connections installed and paid for. Please phone 478-8234, after 5.

MUST SELL LOTS 20 AND 21 ON Nanoose Road, Parksville. $12,500 each. 477-5741.

290 FARMS FOR SALE AND WANTED

HOBBY FARM DUNCAN 10 ACRES

One of the nicest pieces of property that you will find anywhere in the Cowichan Valley. Barns for your cows and horses and a good sized riding ring. Very nice older type house with 4 br on municiple waters. This one you really must see. Priced at $107,500.

SECLUDED COUNTRY ESTATE NEAR DUNCAN

This 30 acre secluded estate is located in a very desirable residential area in the Cowichan Valley. You will love the large tastefully decorated home and restful pastoral views over Quamichan Lake. Surrounded by over an acre of lawn with flowers and shrubs in profusion. Approx. 18 acres of good pasture with ample water with the balance in Maple, Fir and Arbutus. Excellent barns for horses, cows or sheep. To top this all off, the property can be subdivided.

FARM 136 ACRES

Located near Duncan in a beautiful secluded valley with good creek running through property. Approx. 70 acres in hay and pasture. Very attractive 4 br home plus some out buildings. Asking $225,000.

DAIRY FARM OR HORSE RANCH

Small dairy farm near Duncan. Nice home with beautiful sea and mountain views. Good barns, new silo milking parlour. Milk tank all set up for 35 milk cows and ready to go. Asking $175,000.

5 ACRES CHERRY POINT AREA

Nice view property with some water view. Good building site. Arbutus and Fir trees. Frontage on 2 roads. Priced at $45,000.
748-3156 Gordon Grier 746-6550
DUNCAN REALTY LTD

malahat realty ltd.
P.O. Box 40
Mill Bay, B.C.
743-5525

Small Farm-Cobble Hill

Near 20 acres, mostly cleared in pasture, fenced and partially equipped with underground irrigation system. Two barns, one new with hay storage and cattle-feeding area. Good well. 3-bedroom older home, nicely renovated with large kitchen, living room. Asking $139,500. Try your offer.
For more information on above, please call Tom Burdge, 743-9398 or Lisa Madigan, 746-6990.

HOBBY FARM W. SAANICH RD.

Over one acre of valley view property fully fenced, excellent barn rewired two large stalls, chicken runs full loft, numerous fruit trees plus raspberries plus privacy, an excellent opportunity to invest for the future. Asking $55,000. Call ML37728.
RUSS FITZSIMMONS 477-2412
THE PERMANENT 382-9191

30,000 ACRES BLACK LEVEL land, $350 acre — less 40% real value. Cash rent, $80 acre. Excellent Return. Call 218-927-6527, full details.

STOCK FARM, PREFER GOOD land and facilities, not isolated. Phone 204-886-2522, write Jones, Box 52, Teulon, Manitoba.

SPELL

IT

OUT

When you have something to sell, the easiest way to find a buyer is to spell it out in print! You do that by placing a low-cost Classified Ad in the newspaper, telling our readers what you have to sell. We'll help you. Give us a call today at 386-2121.

293 GULF ISLAND PROPERTIES

GALIANO ISLAND

10 acre farm and cabin, 4 acres cleared. Enough timber for log house. $78,000.

MAYNE ISLAND

40 acres with 1800 sq. ft. log house. Panoramic view of Gulf and Straits. Dwelling has full bsmt and wrap around sun deck. $235,000.
598-5144 Ralph Keller 388-4076
T. L. Mann & Associates Ltd.

SALTSPRING

Better homes and gardens, 2-bedroom plus loft cottage, nearly 3 acres across the road WATERFRONT, only 2.3 paved miles from Fulford. Only $58,500.
Brian Ripley 388-7557. Capital City Realty Ltd.

SOMETHING FOR EVERYONE Oceanfronts, ocean views, treed lots, acreages, cottages, retirement homes. A good selection on most islands. Write or call JIM LEAKE, CANADA TRUST, Tsawwassen, 943-7862, North Pender Island, 629-3464, Office 278-3531, 6380 No. 3 Road, Richmond, B.C., V6Y 2B3.

THETIS ISLAND

Two acres, hydro, paved road, $27,500. Six acres, partially cleared, rich soil, $37,500. Excellent ferry service, year round moorage, walk to beach, 10% and 10 year terms. 246-3351.

HORNBY ISLAND-3 YEARS TO build, now selling because of family break up. 16 acres, buildings 175' long, $50,000 balance at 10%. Call owner Robin Fells 335-2283 or drop by.

2-BEDROOM COTTAGE ON Saturna Island, waterfront, fully furnished. Excellent location overlooking Boot Cove. Ideal for retirement. Asking $43,000. Evenings, 112-576-2208.

GABRIOLA ISLAND

1 acre waterfront lot, $9700. Or cottage close to beach at $25,000.
Neil Wark, 247-8852 evenings.
Gabriola Realty Ltd 247-9622

3-BEDROOM, 1300 SQ.FT HOME on ½ acre, south facing waterfront, North Pender Island. By owner. $79,000. Any trades considered. 112-629-6160.

MUDGE ISLAND. BEAUTIFUL ¾ acre waterfront. One room cabin. $29,500. 477-1461.

HORNBY ISLAND

Beautifully treed ½ acre building lot, $7,500. 652-4977.

294 MAINLAND AND OUT OF PROVINCE PROPERTIES

SUNNY KAMLOOPS, CENTRAL river and city view, value, $75,000, 2 family home, trade or sell Vancouver Island property. W. R. Nicholson 376-5848, 260 Fairview West Ave, Kamloops, B.C. V2B1E9.

Deaths and funerals

305 DEATHS and FUNERALS

CAPEWELL—In hospital, on April 19th, 1979, Mrs. Mary Bertha Capewell, age 60 years, born in Indian Head, Saskatchewan and a resident of Saanich for the past 38 years, late residence, 225-3225 Eldon Place. She leaves her loving husband, Buck, at home; son Herb Capewell, Victoria, B.C., daughter, Miss Maryiane Capewell, Victoria, B.C.; sisters, Mrs. Edna LaCasse, Abbotsford, B.C., Mrs. Kay Matheson, Calgary, Alberta. Mrs. Capewell was active with the Strawberry Vale & District Community Club for many years.

Service in the Sands Mortuary Limited, "Family Chapel of Memories," 1803 Quadra Street, Victoria, B.C. on Tuesday, April 24th, 1979 at 1:00 P.M., Archdeacon A.E. Hendy officiating. Cremation. Flowers gratefully declined, those so desiring may contribute to the Canadian Cancer Society, 857 Caledonia Ave., Victoria, B.C.
SANDS — VICTORIA

DALE—On April 20, 1979, in Victoria, B.C., Mary Eunice Llewellyn Dale of Victoria. Predeceased by her husband Percy in 1968, she is survived by her daughter Mrs. Sandra McMartin of Victoria; 1 granddaughter Tegan of Victoria; 2 sisters, Connie Frayling and Mrs. Vera Elder of England, several nieces and nephews.

Funeral service in the FAMILY CHAPEL of McCall Bros. on Tuesday, April 24 at 3:00 p.m. Interment at Royal Oak Burial Park. (Flowers gratefully declined).

DRAPER — In Victoria on April 18, 1979, Maud Amy Draper, aged 83 years, passed away peacefully to be with the Lord, of 207-430 Chester Avenue, a resident of Victoria since 1940. She leaves her daughter, Rhea Draper at the residence; nieces in the U.S.A. and cousins in England. She was a member of Central Baptist Church.

Funeral service in McCall Bros. Chapel, Johnson at Vancouver Streets, on Monday, April 23, at 10:15 a.m. with Pastor R. D. Holmes officiating. Interment at Royal Oak Burial Park. (Flowers gratefully declined. If desired, friends may donate Gideon Bibles, phone McCall's at 385-4465).

HICKS—On April 19th, 1979, Mr. Delbert Borden Hicks, age 70 years, born in Whitney, Ontario and a resident of Sidney, B.C. for the past 12 years, late residence, 9218 Rideau Avenue, Sidney, B.C. He leaves his loving wife Eileen, at home; three sons, William D. Hicks, Baden-Baden Germany, Richard E. Hicks, Cold Lake, Alberta, Roy A. Hicks, Sidney, B.C.; three grandchildren; brothers and sisters. The late Mr. Hicks was a member of The Royal Canadian Legion, Sidney Branch No. 37, Sidney, B.C.

Service in the Sands Chapel of Roses, 9838 Fourth Street, Sidney, B.C. on Tuesday, April 24th, 1979 at 1:00 P.M., Rev. Darrell D. Eddy officiating. Interment at the Royal Oak Burial Park.
SANDS-SIDNEY

LATON — Kelly Maureen, of 1245 Chapman Street, Victoria, B.C., was taken to be in the presence of her Heavenly Father on April 19, 1979, at the Victoria General Hospital, age four weeks. Survived by her loving parents, Kevin and Debbie Laton and brother, Michael, at home; loving grandparents, Mike and Ricki Kalyn and Frank and Violet Laton; aunts and uncles, Lalani, Brenda and Brian, Carol and Robert; and cousins, all of Victoria, B.C.

Service in the North Douglas Pentecostal Tabernacle, Canterbury and Douglas Street, on Monday, April 23, 1979, at 11:00 a.m. Rev. Harold Pendray officiating. Interment at the Hatley Memorial Gardens. If desired, in lieu of flowers, please send donations to the North Douglas Pentecostal Tabernacle Nursery Building Fund, 675 Canterbury Road, Victoria, B.C. Arrangements by the Sands Mortuary Limited.
SANDS — VICTORIA

McQUEEN — At Mount St. Mary on April 19, 1979, Mrs. Ellen Annie McQueen aged 93 years, born in London, England and resident here since 1936. Widow of Alexander J. McQueen, she leaves her sister, Mrs. Emily Priest of Winnipeg; goddaughter, Mrs. Paul (Ann) Dunae of Victoria; nieces and nephews. She was a member of St. John's Church.

Funeral service in the FAMILY CHAPEL of McCall Bros. on Monday, April 23 at 10:15 a.m. with the Rev. Cyril Venables officiating, followed by cremation. (Flowers gratefully declined. Friends, if desired, may contribute to the Mount St. Mary's Bus Fund, 999 Burnett Ave.)

MERGENS — At Victoria General Hospital on April 20, 1979, Joseph Robert Mergens, in his 78th year, formerly of Wevburn, Saskatchewan and Cranbrook, B.C. He is survived by his loving wife, Edith; one daughter, Molly Davyduke of Victoria; three sons, Michael of Victoria, Peter of Kelowna, B.C., and Joseph of Honolu, Hawaii; one sister, Genevieve Symonds of Burnaby, B.C.; two brothers, Harold Mergens of Kent, Washington and Melvin Mergens of Seattle, Washington; also ten grandchildren. He was for many years associated with Investors Syndicate, both in Victoria and Cranbrook.

Mass will be celebrated in ST. PATRICK'S CHURCH, 2060 Haultain Street on Monday, April 23 at 2:00 p.m. with Fr. J. Jackson, celebrant, cremation to follow. (Flowers gratefully declined. Friends so desiring may make donations to the Heart Fund, 1008 Blanshard Street.) McCall Bros. in charge of arrangements.

RYLES — In Victoria, B.C. on April 18, 1979, Gertrude Ryles, in her 93rd year, a resident of Victoria since 1923, born in North Staffordshire, England. Widow of Daniel Ryles, she leaves four daughters, Mrs. A. (May) MacBride and Mrs. Ivy Matthews of Victoria, Mrs. O. W. (Winnie) Lee of Courtenay and Mrs. Iris Stevens of Victoria; five grandchildren; nine great-grandchildren; two brothers, Eli Hampton and Albert Hampton and one sister, Mrs. Beatrice Graham, all of Victoria; nieces and nephews.

Funeral service in McCall Bros. Chapel, Johnson at Vancouver Streets on Monday, April 23 at 4:30 p.m. with the Rev. F. W. Hayes officiating, followed by Cremation.

SEALEY — Margaret Emma Allen, in Victoria, B.C. on April 19, 1979. Survived by her loving husband Jack and several cousins.

Funeral service in the FAMILY CHAPEL of McCall Bros. on Monday, April 23 at 3:30 p.m. with the Ven. Arch. D. S. Cathpole officiating, followed by cremation. (No flowers by request).

STONE — Passed away in the Royal Jubilee Hospital on April 19, 1979, Mr. Clifford M. Stone, age 66 years. Born in Davidson, Saskatchewan, late of Victoria, B.C. a long time resident of Shawnigan Lake, B.C. He leaves his loving wife, Lockie; son, Brian Stone; daughter, Mrs. Doreen Taylor, step sons and daughters; grandchildren, step grandchildren; sister, Mrs. Hazel Williams.

Service in Shawnigan Lake United Church on Monday, April 23, 1979 at 2:00 p.m. Rev. R. Atwell officiating. Interment at Shawnigan Lake Cemetery. Arrangements by the Sands Mortuary Limited "Memorial Chapel of Chimes", 1803 Quadra Street, Victoria, B.C.
SANDS — VICTORIA

305 DEATHS and FUNERALS

TAYLOR — On April 18, 1979, at Duncan, B.C., Mr. Geoffrey Neil Taylor, beloved husband of Eileen Taylor of 4504 Chestnut Road, Cobble Hill, aged 66 years, born in Calgary, Mr. Taylor went to England in 1919 and resided there till taking up residence in the Cowichan Valley in 1927. He was a partner with his brother in the Taylor Bros. Logging Ltd. for a period of 25 years. Besides his wife, Mr. Taylor is survived by a brother Gilbert and a sister, Mrs. Florence Donaldson, both of Duncan, a nephew Bruce Donaldson of 150-Mile House, two nieces Heather Posey and Laurel Menzies, both in Duncan and his father-in-law, Mr. Lewis Banglois of Duncan.

Service will be held on Monday, April 23, in St. John's Anglican Church (Duncan) with Rev. H. Ragg officiating. Cremation. Flowers are gratefully declined. Should friends so desire, contributions may be made to the Heart Fund or a charity of choice. Sands Funeral Chapel (Duncan) are in care of arrangements.

WEAVER — In Victoria, on April 20, 1979, long-time resident Mrs. Henrietta Weaver, aged 85 years, late of 1141 Fort Steeet and formerly of Olds, Three Hills and Parkland, Alberta. Fort St. John and Duncan, B.C. Mrs. Weaver was born in Iowa, U.S.A. and was a resident of Victoria since 1939. Survived by her daughter, Mrs. Beverly Henrietta Gay, Penticton, B.C.; five sons, Vernon A. and Leonard D., Victoria; Waverly Wayne (Pat), Galiano Island; Wellwood Dale (Bud) and Rexford Forrest, Lake Cowichan; three sisters, Mrs. Barbara Holden, Victoria, Mrs. Gertrude Terry, Alberta and Mrs. Ada Lathrop, Washington, U.S.A.; two brothers, Lewis Gwinn, Saskatoon, Saskatchewan and Arthur Gwinn, Alberta; several grandchildren and great-grandchildren.

Private funeral service will be held Monday, April 23 at 3 p.m. in CUNNINGHAM FUNERAL CHAPEL, 1155 Fort Street with Rev. Dr. H. W. Kerley officiating, followed by interment in the family plot at Royal Oak Burial Park.

308 CARDS OF THANKS

I WISH TO EXTEND SINCERE thanks to Doctors and nurses of the Royal Jubilee Hospital-Victoria General Hospital-The Gorge Hospital and Mount Tolmie Hospital for care and administration to my beloved wife Mary, during the last ten years of her life with that dreaded arthritis. My sincere thanks to the Rev. E. Moulden of St. Lukes Church the St. Lukes Alter Guild and members of St. Lukes B.A.C. and to all friends we have made in Victoria for their kindness, help and messages of sympathy.
Reginald C. Allder.

WE SINCERELY WISH TO thank our many relatives and friends for their beautiful floral offerings and expressions of sympathy in our sudden loss of Bill Sweeting a wonderful and loving husband, father and grandfather. Also our dear friends Dr. Hefferman, Rev. Bill Van Druten and members of the Victoria City Police Dept.
Iris, Bert Marie and family, Hazel Maurice and family.

The family of the late Mr. Eivind Moeskau extends sincere thanks to Dr. J. E. Petersen, the staff at the Royal Jubilee Hospital, Rev. L. M. Carlson, the Royal Canadian Legion, the Sons of Norway, and to all friends and neighbours for their kindness and help in our loss. We wish to thank all who sent floral arrangements, and cards of sympathy.
Ella Moeskau.

I would like to express my sincere thanks to all friends and relatives for all the kindness and help in the loss of my loving Husband, Edgar. Thanks to Reverend Neil Robertson, and McCalls and Dr. R. Sargent.
Margaret Smith.

309 IN MEMORIAM

JONES - In loving memory of a wonderful Mother, and Grandmother, Gwyneth who passed away April 22, 1976.
To hear her voice, to see her smile.
To sit and talk to her awhile.
To be together in the same old way
Would be our Dearest wish today.
Always remembered by Ian, Diane, Chris and Dougie.

THEY SHALL GROW NOT OLD AS WE WHO ARE LEFT GROW OLD, AGE SHALL NOT WEARY THEM, NOR THE YEARS CONDEMN, AT THE GOING DOWN OF THE SUN, AND IN THE MORNING, WE WILL REMEMBER THEM.
WITH GRATITUDE, SANDS

310 FUNERAL DIRECTORS

Sands
FAMILY OWNED and OPERATED Since 1912
Victoria's 2 Dignified and Reverent Chapels
"Memorial Chapel of Chimes"
"Family Chapel of Memories"
1803 Quadra St.
Your Seven community chapels

VICTORIA	388-5155
SIDNEY	656-2932
COLWOOD	478-3821
DUNCAN	746-5212
LADYSMITH	245-2331
NANAIMO	753-2032

We Care About Vancouver Island Families

Sands
McCall's

MONDAY
DRAPER
Mrs. Maud
10:15 a.m. FLORAL CHAPEL
McQueen
Mrs. Ellen A.
10:15 a.m. FAMILY CHAPEL
SEALEY
Mrs. Margaret E.
3:30 p.m. FAMILY CHAPEL
RYLES
Mrs. Gertrude
4:30 p.m. FLORAL CHAPEL
TUESDAY
DALE
Mrs. Mary E.L.
3:00 p.m. FAMILY CHAPEL

McCALL BROS.
Funeral Chapels
1400 VANCOUVER STREET AT JOHNSON

For Funeral Information Phone 385-4465

FIRST MEMORIAL SERVICES Serving the Public and Exclusive Area. Undertakers for the Memorial Society of B.C. 658-5244.

310 FUNERAL DIRECTORS

Haywards (B.C. Funeral Co.)
Thomson & Irving
Funeral Chapels
1625 Quadra St.
386-3505

CUNNINGHAM FUNERAL CHAPEL
1155 FORT STREET
Phone 384-5512 or 384-8626
Offering dignified moderate service for all. Geo. S. Cunningham, owner, manager.

311 MONUMENTALS

STEWART MONUMENTAL WORKS LTD.
ESTABLISHED 1896
Marble fireplace and tabletops.
1403 May St. 384-3452
Memorial of Distinction

Mortimer's Monuments
383-6421
709 KINGS RD. (at Douglas)
FOUNDED 1877

312 FLORISTS

DAISY CHAIN Florist
382-2512 453 SIMCOE ST.

INVITATION TO TENDER

Sealed tenders for the construction of a Law Building will be received by the University of Victoria up to 2:00 p.m., Pacific Daylight Time, on 25 May, 1979, at the office of the Director of Campus Planning, Room 109, Saunders Building, University of Victoria, and will be opened in public immediately thereafter.

Plans, specifications and tender documents may be obtained from Wagg & Hambleton, Architects, 56 Bastion Square, Victoria, B.C., upon payment of $50.00 by cash or cheque, which sum will be refunded if the plans and specifications are returned to the Architect in good condition within two weeks of tender close.

Tenders shall be submitted in accordance with the Instructions to Bidders contained in the specifications. Each tender shall be accompanied by a Bid Bond in the sum of $500,000, and shall be open for acceptance for thirty days from the date of submission.

The lowest or any tender will not necessarily be accepted.

I. W. Campbell,
P. Eng.
Director of
Campus Planning

NOTICE TO CREDITORS AND OTHERS

RE: NEIL LEONARD SMITH, DECEASED, Businessman, formerly of 404-3287 Quadra Street, Victoria, British Columbia.

NOTICE is hereby given that creditors and others having claims against the Estate of Neil Leonard Smith, Deceased, formerly of 404—3287 Quadra Street, Victoria, British Columbia, who died on the 25th day of March, A.D. 1979, are required to send them to the Executor, Doran Delbert Johnston, care of 4th Floor, 777 Fort Street, Victoria, British Columbia, V8W 1G9, before the 21st day of May, A.D. 1979, after which date the Executor will distribute the said estate among the parties entitled thereto having regard only to the claims of which the Executor then has notice.

DATED at the City of Victoria, in the Province of British Columbia, this 12th day of April, A.D. 1979.

DORAN DELBERT JOHNSTON,
COOK, ROBERTS & WHITTAKER,
Barristers and Solicitors,
4th Floor, 777 Fort Street,
Victoria, B.C.
V8W 1G9
Solicitors for the Executor

Transport Canada / Transports Canada

SEALED TENDERS for the project(s) or services listed below, addressed to the undersigned at 739 West Hastings Street, Vancouver, B.C., V6C 1A2, and endorsed with the project name and number, will be received until 3:00 P.M. local time on the specified closing date. Tender documents can be obtained at the office of the undersigned, Room 405, 739 West Hastings Street, Vancouver, B.C.

Project No. 2-E-26 — Construction of a Submarine Cable to Sidney Island, Victoria International Airport, B.C.
Closing Date: 3:00 P.M., PDST, May 17, 1979
Deposit: $25.00
Tender documents may also be seen at the Amalgamated Construction Association of B.C., 2675 Oak Street, Vancouver, B.C.; Construction Plan Services, 3785 Myrtle Street, Burnaby, B.C.; and Construction Association of Victoria, 1075 Alston Street, Victoria, B.C.

INSTRUCTIONS

Deposit for plans and specifications must be made in the form of a CERTIFIED BANK CHEQUE to the order of the Receiver General for Canada, and will be released on return of the documents in good condition within 14 days from the date of tender opening.
To be considered each tender must be submitted in duplicate on the forms supplied by the Department, and must be accompanied by the security specified on the tender documents.
The lowest or any tender not necessarily accepted.

F. B. WONG,
Regional Supply Officer
Canadian Air
Transportation
Administration

OFFERS FOR SHOE SHOP MATERIALS AND EQUIPMENT

OFFERS: Plainly marked on the envelope "Offer on P.T. #15" will be received by the undersigned on an individual lot basis or a combined lot basis up to 2:00 p.m., May 16, 1979 for the following which may or may not be complete, and located "as is and where is" at the Lower Mainland Regional Correctional Centre, Buraby, B.C.:

Lot "A" — Metal, rubber and leather materials, including approximately 10,000 pairs heels, soles (Cat's Paw, Biltrite, Holite, Duracork, Vibran etc.) Pre-cut leather pieces (liners, sides, backs, tongues etc.), Steel toe caps, steel shanks.

Lot "B" — Eyelets, various sizes; approximately 5,600 lbs. shoe nails, tacks; approximately 1,000 plastic steel and wooden foot lasts; thread, needles, miscellaneous hand tools, wooden benches, desks, dollies, stitching and sewing machines; rough rounder, finishers, compressor.

Viewing times are to be arranged by contacting Mr. D. Robinson, Senior Correctional Officer, Storekeeper. Telephone 434-4231, local 228 or 229.

It is a Condition of Sale that all material and equipment be removed within 10 days of acceptance of offer(s) and that the area be left clean and tidy to the satisfaction of the official referred to above.

Offers must be accompanied by a **certified** cheque or money order made payable to the Minister of Finance for 10% of the bid. If the successful bidder subsequently withdraws his offer, the 10% payment shall be liable to forfeiture.

The highest or any offer will not necessarily be accepted, but the bearer of a successful bid will be required to pay the 4% S.S. tax.

A. W. Charlton, CHAIRMAN
Purchasing Commission
Parliament Buildings,
Victoria, B.C., V8V 1T8

The Corporation of the District of Central Saanich

The Corporation invites tenders for the following vehicle:
1 only, ¾-ton pickup
Trade in — 1974 Toyota pickup
Tender forms, specifications and viewing by arrangement at 652-3413.
Closing date April 30, 1979, at 3 p.m.

THE CORPORATION OF THE DISTRICT OF CENTRAL SAANICH

The Corporation invites tenders for the following:
Approximately 1060 feet non-mountable curb and sidewalk. Tender forms and specifications available during working hours at the Municipal Hall, 1903 Mt. Newton Cross Road.
Quotation #79-R127A
Closing Date — April 30, 1979 at 3 P.M.

NOTICE OF APPLICATION FOR CHANGE OF NAME

NOTICE is hereby given that an application will be made to the Director of Vital Statistics for a change of name, pursuant to the provisions of the "Change of name Act," by me: Melvin Garfield Almas of 580 Margaret St. in Victoria, in the Province of British Columbia, as follows: To change my name from Melvin Garfield Almas to Melvin Garfield Vance.
Dated this 19th day of April, A.D. 1979.
M. G. Almas

NOTICE OF APPLICATION FOR CHANGE OF NAME

NOTICE is hereby given that an application will be made to the Director of Vital Statistics for a change of name, pursuant to the provisions of the "Change of name Act," by me: Mary Ann Edith Davison of 1683 Foul Bay Rd. in Victoria, V8R 5A2, in the Province of British Columbia, as follows: To change my name from Mary Ann Edith Davison to Mary Ann Edith Matous.
Dated this 12th day of April, A.D. 1979.
Mary E. Davison

NOTICE OF APPLICATION FOR CHANGE OF NAME

NOTICE is hereby given that an application will be made to the Director of Vital Statistics for a change of name, pursuant to the provisions of the "Change of Name Act," by me: Teresa Maria Mayes, of 237 Kingston St., in Victoria, in the Province of British Columbia, as follows:— To change my name from Teresa Maria Mayes to Teresa Maria Munoz. My minor unmarried child's name from Caine Munoz Heath to Caine Dean Munoz.
Dated this 19th day of April, A.D. 1979.
TERESA M. MAYES

NOTICE TO CREDITORS AND OTHERS

CLEMENT KIRKLAND McLEOD, DECEASED.

NOTICE is hereby given that creditors and others having claims against the estate of Clement Kirkland McLeod, deceased, late of 1234 Beach Drive, Victoria, B.C., are hereby required to send them to the undersigned executor at 1205 Government Street, Victoria, B.C., before the 17th day of May, 1979, after which date the executor will distribute the said estate among the parties entitled thereto, having regard only to the claims of which it then has notice.

ROYAL TRUST COMPANY,
Executor
By its Solicitors
MacMINN & IZARD

MINISTRY OF TRANSPORTATION, COMMUNICATIONS & HIGHWAYS

Designation made by Minister, October 19th, 1978.

PURSUANT to Section 3 of the Highways (Scenic Improvement) Act, 1968, all highways, as defined under the Municipal Act, lying within the corporate limits of The Corporation of the District of Saanich, or any highways that may hereafter be incorporated therein, on request of the Council by resolution, are designated for the purpose of that Act.

Dated at Victoria, British Columbia this 19th day of October, 1978.
Alex V. Fraser,
Minister of Transportation,
Communications & Highways.
File 5447-7/348031

Is Your Hearing Aid Trouble Free?

Every hearing aid user wants a trouble free hearing aid. That's why Beltone spent six years and more than 50,000 hours of diligent, painstaking research to develop Certifax, an unsurpassed quality control system designed to increase the reliability of Beltone aids and assure greater user satisfaction.

Certifax computer documents and certifies factualy that the performance characteristics of each Beltone hearing aid are exactly as they are represented to be. It gives every Beltone user the confidence and assurance that the aid they're wearing is as reliable as modern manufacturing techniques can possibly make them.

If the aid you're wearing doesn't measure up to this standard — if it isn't giving you the kind of performance — the kind of satisfaction you've been looking for, give us a call or stop in and visit us soon. Keeping Beltone users Happy is Beltone's Number One responsibility. And we think that is what has made Beltone the Number One Name Brand on the North American Continent.

Ron Germain,
government licenced
hearing aid dealer
and consultant at

Beltone®
WHEN A HEARING AID WILL HELP

Hearing Aid Service
613 Yates
382-3323
4-22

Blaze Guts City House

Careless smoking is blamed for a fire that erupted in an older wood-frame house at 2538 Scott early this morning causing more than $50,000 damage and sending a 70-year-old man to hospital with smoke inhalation.

Charles Brown was listed in satisfactory condition in Royal Jubilee Hospital.

The fire, reported at 2:54 a.m., completely demolished Brown's house and spread to a house next door at 2534 Scott occupied by Mrs. Sarah Chaquette.

About $500 damage was done to Chaquette's home when the heat from the blaze scorched the siding and broke two windows.

A Victoria fire department spokesman said Brown had fallen asleep in the living room and awoke to find the couch on which he was lying in flames and the room filling with smoke.

He managed to stumble outside where he collapsed on the front lawn.

A preliminary investigation indicates the fire was caused by a carelessly placed cigarette.

Flames from the fire lit up the sky for more than a quarter mile. They were soaring 40 to 50 feet in the air when firemen first reached the scene.

It took firemen more than an hour to extinguish the blaze.

Preservation Of St. Ann's Priority: Curtis

The exterior of St. Ann's Academy is to get a face-lift and the historic chapel will be completely restored, the provincial secretary's ministry said Friday.

The Humboldt Street complex was purchased by the provincial government in 1974.

Provincial Secretary Hugh Curtis said the preservation of the former girls school is a priority with the government's Heritage Conservation Branch.

First priority will be restoration of the chapel and the nearby public display area along with the restoration of the exterior of the building.

Curtis said the branch will work closely with the Bishop of Victoria and the Sisters of St. Ann in planning and researching the restoration project.

The chapel at St. Ann's was the first cathedral in Victoria when it was built in 1858.

The main academy building was constructed in three phases between 1871 and 1913.

The annex across the street from the main academy was recently turned over to the Victoria Conservatory of Music.

Researchers Given $1.2M

More than $1.2 million in grants has been awarded by the federal government's Natural Sciences and Engineering Research Council to scientists at the University of Victoria for research projects during the next year.

The grants are to hire research assistants and to pay for equipment for research ranging from studies of older stars to an investigation of a new enzyme discovered by UVic scientists.

In addition to the regular NSERC grants, UVic scientists working at TRIUMF received $225,000 for research projects. TRIUMF is the $32 million cyclotron at the University of British Columbia where scientists probe sub-atomic particles.

Thirteen scientists in three UVic departments were also awarded $153,000 for the first year of a three-year $518,000 study of acquatic and marine pollution.

UVic received a $30,000 grant for projects connected with the university's research vessel, the John Strickland.

Dean of graduate studies Dr. John Dewey said the grants represented a 9.3 increase in scientific funds for UVic.

"It is very satisfying," he said. "This is a good indication that research done at this university is considered to be of national importance."

The regular NSERC grants were given to professors in the departments of chemistry, physics, biology, mathematics, biochemistry and microbiology, psychology and the school of public administration.

The department of biochemistry and microbiology received $122,000 for research projects, an increase of 45 per cents in funds for that department from 1978-79.

Biologist Dr. John Hayward also received funds to continue his reseach into techniques for survival in cold water.

Physicist Dr. R. M. Clements received a grant to continue his investigation of impovememts to the operation of the internal combustion engine, while Dr. Clare Porac, a psychologist, received funds to continue her research on eye movement mechanisms.

Dr. Michael Ashwood-Smith, a biologist, received funds to continue his investigation of the mutagenic effects of freeze-dry cells.

DO YOU NEED

A Marine Construction Foreman and/or a Crane Operator? See Situations Wanted.

OFFERS FOR SURVEY INSTRUMENTS

OFFERS: Plainly marked on the envelope "Offer on PT #18" will be received by the undersigned, on an individual lot basis only, up to 2:00 p.m., May 4, 1979, for the following instruments c/w tripods, which may or may not be complete "as is and where is" at the Purchasing Commission Surplus Warehouse, 3285 Oak Street, Bay Door #5, Victoria, B.C.

Lot #	Reference #	Make & Type	Serial#
Lot A	T 106	Keuffel & Esser Transit	98921
Lot B	T 232	Keuffel & Esser Transit	H1193
Lot C	T 152	Keuffel & Esser Transit	H509
Lot D	T 327	Standard Transit	674016
L

Sessionals to Get Reply

University of Victoria faculty deans have promised to look into complaints that the university's sessional lecturers are getting a raw deal from the administration.

Dr. George Monticone, a sessional lecturer with the philosophy department, said today the university's committee of deans has agreed to reply to the lecturer's complaints within two weeks.

A committee representing sessional lecturers met with the deans earlier this week.

The sessionals feel they are being exploited by the university. They are seeking equality with regular faculty members.

Monticone noted sessionals receive far less pay than regular faculty staff despite the fact many are academically as well qualified. In addition, they are denied benefits or job security.

In a brief presented to the deans, Monticone and colleague Dr. John Banks said that the university's attitude towards sessionals is depriving an entire generation of young scholars of the opportunity to make significant contributions to their particular fields of study.

Monticone said the sessionals are miffed the university hadn't arranged a meeting sooner. The committee, formed last October by university president Dr. Howard Petch, had asked to present their case several months ago.

"It's going to be difficult now because most of the people in our position will be leaving fairly soon," Monticone said.

Sessionals are hired on a contract basis covering the winter or summer session only. Normally the same person is not permitted to hold more than two consecutive contracts.

Monticone said the sessionals may find themselves in an awkward position if the issue isn't resolved quickly.

"If it continues over the summer months, it'll be tough because the continuity of our group will be broken."

Collision Injures Woman

A 31-year-old woman was taken to hospital with a possible whiplash after her car collided with another on Quadra near Hulford at about 7 p.m. Friday.

April Evelyn Clarke of 3850 Lancaster was treated at Royal Jubilee Hospital for pains to her shoulder, neck and back, and later released.

The driver of the other car, Leonard Maycock, 41, of 3580 Quadra, was not hurt.

Arts, Crafts Show Set

This year's Saanich Peninsula Arts and Crafts Show and Sale takes place at Sidney's Sanscha Hall, May 5 and 6. The jurors who will select the paintings and crafts for special commendation are Windsor Utley and John Kyle for paintings and sculptures; Jan Groves for pottery and Elizabeth Kerfoot for the fabric arts.

Featured artist this 26th anniversary year is Kathleen Craig of Sooke, a weaver of high quality tapestries. Ms. Craig studied art in England, France and Ontario and took up weaving under the tuition of Katherine Dickerson, when she came to Victoria. She has won many awards in the media, both here and in the United States. She is currently exhibition chairman of the Victoria Handweavers and Spinners Guild and is preparing the Guild exhibit for the Pacific-Northwest Exhibition (biennial) in June at Spokane. Ms. Craig will be demonstrating on the stage at Sanscha Hall.

SPAC members will be demonstrating the spinning of yarn on May 5 and on Sunday the demonstration will be by Judith McKenzie of Victoria. Others demonstrating in various media will be Muffet Grieve and Mavis Mooney, pottery; Bill Doggart, stained glass; Nancy Secter, batik; Bob Brinton, clay sculpture; Inge Eck, silversmithing; Wanda Hull and Niel Milner, oil technique; Maxine Bradley and Mimi Jones, watercolor; and David Yuill from the House of the Whale's Ribs on Hornby Island, drawing.

Portraits will be done by Tine Andriessen Booth who uses a variety of media in her art.

There will be door prizes worth over an estimated $500 and donated by members.

Tickets for the show and sale are available from SPAC members or at the door on show days.

Dockers Approve New Pact

VANCOUVER (CP) — Longshoremen in seven British Columbia ports have narrowly approved a three-year contract that will raise their base rate of $9.10 an hour by $2.70 during its term.

But a spokesman for the International Longshoremen's and Warehousemen's Union said Friday the vote was so close a recount has been ordered for verification, with results to be released May 3.

The longshoremen work in Vancouver, New Westminster, Victoria, Chemainus, Nanaimo, Port Alberni and Prince Rupert.

Children's Problems Workshop

More than 25 subjects dealing with pre-school children's problems will be discussed at a one-day workshop on Saturday, April 28 at 9 a.m. in Room 144, MacLaurin Building, University of Victoria.

It is sponsored by the Vancouver Island Pre-School Co-Operative Association and the UVic extension division.

Speakers will include Hedda Sharapan, associate producer of the American children's show *Mister Roger's Neighborhood*, Victoria lawyer Dennis Latham and Margaret Toakley of the Greater Victoria Public Library.

Property For Sale by Tender

LOCATED IN THE MUNICIPALITY OF SAANICH

The Ministry of Lands, Parks and Housing invites offers by sealed tender for the following property legally described as:

Lots A & B, Section 7, Victoria District, Plan 13251 and Lots 5 & 6, Section 7, Victoria District, Plan 5603

Located at 820, 824, 828 and 842 Short Street, Victoria, B.C. respectively.

Tenders will be accepted on the property as a single parcel only.

All tenders must be sealed and clearly marked "Offer to Purchase — Short Street", and must be delivered before 12:00 noon on May 7, 1979 to:

Mr. W. L. Umphrey, Director Land Assembly
Ministry of Lands, Parks and Housing
Housing Department
First Floor, 810 Blanshard Street
Victoria, B.C. V8W 3E1

Tenders must be accompanied by a certified cheque in the amount of $1,000.00 made payable to the Minister of Finance.

The highest or any tender will not necessarily be accepted.

Tender documents and terms and conditions of sale, may be obtained from the office of the Director Land Assembly at the above address. Prospective purchasers are required to obtain a copy of same before submitting bids.

The buildings will be open for public inspection between the hours of 9:00 a.m.-12:00 noon and 1:00 p.m.-4:30 p.m. on May 4, 1979.

Province of British Columbia
Ministry of Lands, Parks and Housing
Honourable James R. Chabot, Minister

LUNDS

ESTATE ANTIQUE AUCTION

TUESDAY 7 P.M.

For the Canada Permanent Trust Co. to close the estate of the late
MR. P. E. DENNISON
and for Private Owners
ART, GEO. & VICT. FURNISHINGS
including in part

FURNISHINGS:
Late Geo. Mahog. Roll-Top Desk, English Oak Coffer, Longcase Clock, Pembroke and Games Tables, Victorian Davenport Desk, Loo Tables, Credenzas, Banjo Barometer, Victorian Settees and Chairs, Geo. Mahog. Tip-up Tables, American Queen Anne style Low Boy, Oak Hanging Corner Cupboard.

ORIENTAL RUGS:
Two Tekke Turkoman Rugs, East Asian Rugs and Runners, Chinese Carpet 15'6" x13'.

OIL & WATER COLOUR PAINTINGS
By & attributed to: W. Kurelek, Samuel MacLure, Rose Bullen, R. Ansdell, R.A., Geo. Armfield, Georgian Wax and Other Miniatures.

Interesting Collection of
ENGLISH, EUROPEAN & ORIENTAL CHINA
COPPER, BRASS-SILVER

ESTATE JEWELRY:
Man's Diamond (2.60 Cts.) Solitaire Ring (Appraised Value $9,500), Another appraised for $7,500, Lady's Diamond Dinner ring (Appraised Value $6,850), Etc.

MISC. INCLUDES:
3 fine Polar Bear Rugs, Japanese Swords, Antique Pistol by D. Egg, London C. 180, Sextant, Ships Course Corrector, Four "Edison" Cylinder Gramaphones (Three with Horns) and a Large Coll'n of Cylinder Records.

VIEW TIMES
SUNDAY — 1 P.M. to 5 P.M.
MONDAY — 9 A.M. to 5 P.M.
TUESDAY — 9 A.M. to 4 P.M.

ADMISSION BY CATALOGUE ONLY
CATALOGUE NOT NECESSARY FOR VIEWING

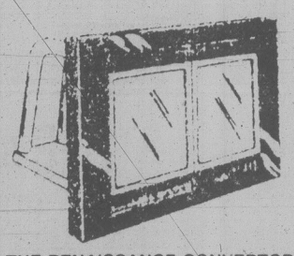
LUNDS AUCTIONEERS and APPRAISERS LTD.
926 Fort St., Victoria
Tel. (604) 386-3308

SPRING Savings!

ON OUR RENAISSANCE CONVERTOR

CONVERT YOUR MASONRY FIREPLACE TO A FRESH AIR FIREPLACE

— LIMITED TIME ONLY —
ORDER TODAY!

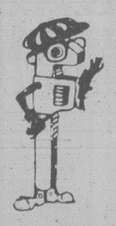


THE RENAISSANCE CONVERTOR
RC 3824-2, RC 3826-2 (BRASS)

REGULAR PRICES:	
CONVERTOR	$479.00
GB 240 FAN	60.00
ADAPTOR FLANGE	9.00
10' FLEXHOSE	15.00
SOLID STATE RHEOSTAT	20.00
TOTAL PACKAGE	$583.00

MODEL	FIREPLACE CAVITY			
	FRONT WIDTH	HEIGHT	MIN. WIDTH AT REAR	DEPTH
RC3824-2	26"-36"	21½"-23½"	24"	18"
RC3826-2	26"-36"	23½"-25½"	24"	18"

FRESH AIR'S SPRING SPECIAL $449
ONLY COMPLETE PACKAGE



PATES SUPPLY
3347 OAK ST. (Hashna Court) 388-6313
CLOSED SUNDAYS
TO SERVE YOU BETTER
Fresh air Fireplaces OF CANADA LTD
4-22

rb auction

2 UNRESERVED AUCTIONS

no.1
DATE: TUESDAY: MAY 1st 1979, 10:00 A.M.
PLACE: KAMLOOPS, B.C.
SALE SITE: 8 miles West of Kamloops on Hwy 1 (Next to Afton Mines)
SALE SITE PHONE: (604) 374-3525
ON BEHALF OF: Hansen Sawmills Ltd., Halfway Creek Logging Ltd. and Others.

CRAWLER TRACTORS incl: 1936 Cat 22, Cat D8H, D8, D6C, Euclid C6. **WHEEL LOADERS to 1976 incl.:** Timberjack 3000, 2000, 1700, Cat 922, John Deere 544A, 544, Case 500 and Mod W7, Trojan 3000. **CRAWLER LOADERS incl.:** Cat 941B, 955. **MOTOR GRADERS incl.:** Cat 12, Adam 550, Galion, A.C. Mod D. **YARDER LOADER:** Sheild Bantam Mod. T350. **SKIDDERS to 1976 incl.:** Timberjack 450, 404, Cat 518 Line Skidders, Clark 667, 666, Timbertoter TTSK300, Timberjack 360 Grapple Skidders. **LOADER BACKHOES incl.:** Case D530TC and 500. **FELLER BUNCHERS:** 1976 Drott 24" and Drott 40-20" Head, 1975 Capital Head. **AUTOS incl.:** Mercury Cougar Station Wagon, Chev Impala. **PICKUPS to 1977 incl.:** Chev and Ford. **RECREATION VEHICLE:** Country Air Trailer. **SERVICE VEHICLES to 1976 incl.:** Flatdecks, Lube Trucks, Trailer Tow Trucks. **TRUCK TRACTORS to 1978 incl.:** Peterbilt Mod 359, Kenworth, GMC, Chev, Mack. **LOGGING TRUCKS to 1976 incl.:** Peterbilt 359M, Ford 9000, Hayes HD2548, Kenworth LW924. **DUMP TRUCKS to 1975 incl.:** Hayes, GMC 960, 7500, Kenworth, Dodge 800, IHC 2050A. **CHIP VANS incl.:** 40', 42' and 45'x8'. **TRAILERS incl.:** Lowboys, Highboys, Vans. **LOGGING TRAILERS to 1977 incl.:** Peerless Page, Columbia. **CRUSHING EQUIPMENT incl.:** Jaw and Cone crushers, feeders screens. **CONVEYORS incl.:** 82', 50' x 36"; 96', 66', 50', 40' and 25' x 24"; 30' and 38' x 18". **ATTACHMENTS. FARM TRACTORS AND EQUIPMENT. COMPRESSORS. GENERATORS WELDERS. LARGE SELECTION MISC. EQUIPMENT.**

no.2
DATE: THURSDAY, MAY 3rd 1979, 10:00 A.M.
PLACE: PRINCE GEORGE, B.C.
SALE SITE: End of Boundary Rd. (Right hand side) B.C.R. Industrial Site.
SALE SITE PHONE: (604) 564-5180
ON BEHALF OF: Rubuz Contracting Ltd., Lebrun Logging Ltd., Peter Dick Logging, Gar Baker and Sons Ltd. and Others.

16 CRAWLER TRACTORS to 1975 incl.: Cat D9D, D8K, D8H, D7F, D7E, D6C, Komatsu D65-E, IHC TD20B, Case 1150B, John Deere 450. **WHEEL LOADERS to 1974 incl.:** Fiat Allis 745HB, Fiat Allis 745, Trojan 4000, Hough 120. **CRAWLER LOADERS:** Cat 955, John Deere 350. **LOADER BACKHOE:** 1971 Case 680C. **MOTOR SCRAPERS to 1974 incl.:** Terex TS-18, Cat 621A, 627, 619, 631, 631B. **PULL SCRAPERS:** Cat 491C, Cat 80 and 70, Letourneau. **MOTOR GRADERS:** Cat 16G and 12, Austin Western Super 500, Galion 160. **SKIDDERS to 1975 incl.:** Treefarmer Grapple and Line, Timberjack 404 Backhoe, Can Car C4BD. **CRANES AND DRAGLINES incl.:** Bucyrus Erie 25B, Koehring 205, Burro Rail Dragline Mod 30. **HYDRAULIC EXCAVATOR incl.:** 1973 Bucyrus Erie 31H. **SPAR:** 1975 Rosedale Eco-Logger. **LOG LOADER:** 1973 Patrick AR7. **ANTIQUE AUTO:** 1928 Chevrolet Coupe. **AUTO:** 1973 Chrysler Newport. **PICKUPS to 1978 incl.:** GMC, Fords, Chev. **SERVICE VEHICLES to 1976 incl.:** Welding Trucks, Flatdecks, Fuel Trucks, Cab and Chassis, All Terrain Vehicles. **TRUCK TRACTORS to 1978 incl.:** Peterbilt (Gifded) T/A, Kenworth LW924 Cab and Chassis, IHC 4070-A, Mercury 750 T/A. **LOG TRUCKS to 1974 incl.:** Mack R700, Kenworth LW924, **HAYES DUMP TRUCKS to 1975 incl.:** IHC 5000, 2010, Kenworth 923, Ford LTN8000. **TRAILERS incl.:** Lowboys, Shop and Utility Trailers, Shop Vans. **LOGGING TRAILERS incl.:** Page and Page, Columbia, Hayes and Brentwood. **COMPACTION EQUIPMENT. CAMP EQUIPMENT incl.:** Kitchen, Diners, Wash, 8-Man Bunkhouses. **FARM EQUIPMENT. DRILLING EQUIPMENT. RAILWAY TAMPERS. GENERATOR SETS. COMPRESSORS. WELDERS WOODWORKING EQUIPMENT. PRECAST CONCRETE CO. DISPERSAL. ATTACHMENTS. RECREATION EQUIPMENT. LARGE SELECTION MISC. EQUIPMENT.**

auction calendar
Kamloops B.C.—May 1st
Pr. George, B.C.—May 3rd
Edmonton, Alta.—May 16th and 17th
Surrey, B.C.—May 24th
Toronto, Ont.—June 5th
Matagami, Que.—June 7th

Write or phone for FREE Brochure.

RITCHIE BROS.
Auctioneers
B.C. Dealers Licence No. D01076A
HEAD OFFICE
9200 BRIDGEPORT ROAD, RICHMOND, B.C. V6X 1S1
TELEPHONE (604) 273-7564 TELEX 04-355580



TRADER "VIC"

Come and Save $s
OPEN SUNDAY Noon till 5 p.m.
Warehouse Liquidation

SAVE 15% to 50% on HOME FURNISHINGS, APPLIANCES, TVs, etc.

Are You Ready to
SAVE $ $
Hurry While These Last

SOFA AND LOVESEAT	$448
Hex or Square LAMP TABLES	$29.95
COFFEE TABLE 18"x42"	$29.95
SIMMONS HIDE-A-BED Slightly used	$279.95
26" COLOR TV ZENITH. Slightly used.	$348
39" WATERBED Complete	$148
QUEEN SIZE Waterbed Set	$348

Parking Lot Specials
Save Even More On Many
New or Used, Scratched, Dented or Soiled
Clearing on Our Parking Lot . . . Weather Permitting
Immediate Removal Requested. All Sales Final

Big Savings Now On
- Sofas and Chair Sets
- Loveseats
- Swivel Rockers
- Coffee Table Sets
- Games Table Sets
- Luxury Recliners
- Kitchen Dinettes
- Dining Room Suites
- Bedroom Suites
- Mattresses
- Bookshelves
- Assorted TV Stands
- Admiral Quality Major Appliances and TVs

715 Finlayson Street, Victoria
The Traders
HOME FURNISHINGS & APPLIANCES LTD.
Phone 388-6264
4-22

Nine Taped Phone Calls Played to Pot Trial Jury

Nine tape-recorded telephone calls were played to the jury in county court Friday, the 12th day of the trial of five men accused of conspiracy to import 13.63 tons of marijuana said to have a wholesale value in the area of $20 million.

Prosecution witnesses identified the speakers in the phone calls as special agent Ernest Staples of the U.S. Drug Enforcement Administration, Philip Ward, Robert Miller, Terry Trainor and unknown persons.

None of the persons mentioned by the witnesses corresponded with any of the five men standing trial.

The trial, being presided over by Judge Peter Millward, was to continue Monday.

Accused of conspiracy to import marijuana between April 1 and July 16, 1978; importing marijuana between the same dates; and possession of marijuana on July 15 for the purpose of trafficking are: Garth Clarence Vincent Joseph Sexton, 28, of Vancouver; Ronald Cecil Spurrell, 31, of Surrey; Frederick Charles Scott, 28, of Vancouver; John Mobley Doss, 25, of Dillon, Colorado, formerly from Newfoundland; and Frank Piersanti, 28, an American citizen.

Named but not charged in the indictment before the jury are Neil Maxwell Kennedy, Terrance Gerard Trainor, Kevin Gerard Gushue, Robert Sherman Miller, Gordon Barlow Tait, Frederick MacKintosh Tait, Allen Valenti, Patrick Joseph Murphy, Edwin Floyd Terry also known as Philip Stanley Ward, Melville Douglas Balfour, Jillian Penney, Vicki Hann, Nilo Batista and Maurice Pereira.

On one of the tapes, a man said to be Robert Miller is talking to a woman said to be his common-law wife in which she discusses taking a ferry and joining him. He asked her to bring the rifle over for some target practice and to phone Gordie and tell him to bring Freddie, "he'll know what it's about."

Former RCMP Const. Philip Potter, now a Vancouver businessman, who worked on the case last year, said it was Miller on the phone and he had overheard a conversation from Miller on the vessel *Weatherly* which was intercepted by the RCMP July 15 northwest of Tofino.

He agreed in cross-examination that all he could remember was a man answering "Bob Miller" when asked by another policeman for his name on the boat.

In another tape, Potter said he recognized the voice of Terry Trainor but not another man.

Trainor began the call by asking if George Trainor was there and during the call asked to be sent $5,000 to an address in Langley. There was also conversation about buying property and building a driveway.

Staples, who posed as a representative of Acapulco businessman Nilo Batista who provided the vessel *Toernyn* which brought the marijuana to B.C. last summer, identified several phone calls between himself and Philip Ward July 5, 6 and 7.

He testified earlier that Batista was a "co-operating individual" with the Drug Enforcement Administration who was to receive $145,000 from individuals who rented the *Toernyn*.

In one of the calls, Staples said the boat owner was concerned that his rental money would not be forthcoming and that he thought the owner would want all of it in three or four days.

Ward is heard to say he can't do it and Staples says the owner would quite likely call off the delivery because the owner wasn't going to have Ward renege on the deal when it was too late for him to do anything about it.

Ward responded by saying "we just can't do it" and that the $145,000 would be paid when the boat got to Canada.

Staples said he thought Batista would take $100,000 immediately with the other $45,000 to be paid on the boat's arrival.

In another call, Ward says "we don't have anything up front until we see what we are getting" and "we'll give you 145 when we get it."

But Staples said the boat owner had got to see some good faith and suggested a meeting in Seattle or Blaine.

Ward responded by saying he had got $100,000 but "we're not putting it up before we know it's our's." He also said: "The phone is not the place to be talking."

Ward also said he would show Staples the money but he couldn't give him the money because it wasn't his to give.

He added that he couldn't give away other people's money, that someone would have to be sent to Ontario to get it, and that paying it to the *Toernyn*'s captain was no problem.

Staples again said the owner wanted a substantial amount, about $100,000.

In a further call, Staples and Ward agreed to meet in the lobby of the Washington Plaza Hotel in Seattle and Ward said he had $40,000 with him and $60,000 would come from someone called Keith.

Staples testified earlier in the trial that he was introduced by Batista to Ward and Patrick Murphy May 23 in Puntarenas, Costa Rica, and on July 8 in the Washington Plaza Hotel lobby, he, Batista and Ward met. Ward produced $40,000 and said his girlfriend Vicki would bring $60,000 from Keith in Denver that evening, which was done.

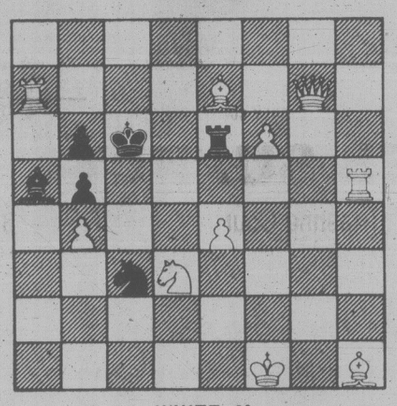
It was agreed that a further $40,000 would be paid to *Toernyn* captain Maurice Pereira on arrival in B.C. and the last $5,000 was excused.

Staples told the jury Friday he made the phone calls from San Diego, his Vancouver hotel and the RCMP office in Victoria to a B.C. number which Murphy told him was the residence of Kevin and Jill.

CHESSMASTER

By George Koltanowski
International Chess Master

PROBLEM
By V. Lider, U.S.S.R.
BLACK: 6



WHITE: 10
White to play and mate in two moves. Solution below.

TOUCHE!

Chief Petty Officer Richard W. Collamer (Ret.) wrote me recently, "Many years ago, a friend of mine, the late Mr. Henry Sutton, who was a multi-lingual Seneca Indian, was playing in a tournament in New York.

"After only a few moves and finding mate was imminent, his opponent excused himself from the board, went to the other side of the room and brought back Jose Capablanca, then World Champion.

"Addressing him in Spanish, which Henry Sutton understood, Sutton's adversary said, 'Cappy, what would you do in a position like this?'

"The Cuban Master surveyed the disastrous situation, then announced in a loud voice, 'I would never GET in a position like this!!!!'"

★ ★ ★

AN IMMORTAL GAME
Played in Frankfurt, Germany, 1930
WHITE: Carl Herrmann
BLACK: Adolph Hussong

1.	P-K4	P-K4
2.	N-KB3	N-QB3
3.	B-N5	P-QR3
4.	B-B4(a)	N-B3
5.	P-Q3	B-B4
6.	B-K3	P-Q3
7.	N1-Q2	B-K3
8.	BxBK6	PxB
9.	BxB	PxB(b)
10.	N-B4	N-Q2
11.	P-QR4	Q-B3
12.	P-B3	0-0
13.	0-0	QR-Q1
14.	P-R5	N-K2
15.	Q-N3	N-N3(C)
16.	QxP	N-B5
17.	N-K1	Q-R5
18.	K-R1(d)	R-B3
19.	N-K3	R1-KB1
20.	QxBP	R1-B2
21.	Q-B8ch	N-B1
22.	QxBP	R-N3
23.	R-KN1	QxRPch(e)
24.	KxQ	R-R3ch
25.	K-N3	N-K7ch
26.	K-N4	R-B5ch
27.	K-N5	R-R7(f)
28.	QxNch	KxQ
29.	N-B3	P-R3ch
30.	K-N6	K-N1!!
31.	NxR	R-KB4!
32.	PxR	N-B5 mate!!

(a) Did White gain anything by not playing B-B4 immediately?
(b) Two double pawns is usually frowned upon by experienced players.
(c) White dominates the Queen's side, so Black concentrates on the King's side.
(d) If 18. P-KN3, Q-R6; 19. PxN, RxP; 20. N-K3, R-KR5; etc.
(e) Just fantastic!
(f) Threatens 28. . .P-R3 mate.

★ ★ ★

A BISHOP RISES FROM THE DEAD
Played in the 1979 Zurich Open
WHITE: P. Villanyi
BLACK: B. Vujacic

1.	P-K4	P-QB4
2.	N-KB3	N-QB3
3.	P-Q4	PxP
4.	NxP	N-KB3
5.	N-QB3	P-Q3
6.	B-QB4	P-K3
7.	B-K3	P-QR3
8.	Q-K2	Q-B2
9.	0-0-0	N-QR4
10.	B-Q3	P-QN4
11.	P-QR3	R-QN1
12.	B-KN5	B-K2
13.	P-B4	B-N2
14.	P-B5	P-K4
15.	N-B3	B-B3
16.	BxN	PxB
17.	N-R2	0-0
18.	N-N4	B-N2
19.	Q-K3	N-N6ch(a)
20.	K-N1	N-B4
21.	P-KR4	P-QR4(b)
22.	Q-R6(c)	NxP
23.	N-N5	PxN
24.	PxP	NxP
25.	P-B6(d)	BxPB3
26.	BxPch	Resigns(e)

(a) Much better would have been 19. . .K-R1 followed by R-KN1. The Yugoslav master does not fear the young schoolboy from Solothurn, Switzerland. After all, Black does have a good position, but this move of his loses precious time . . .
(b) 22. . .K-R1 is still best.
(c) And now N-N5 is threatened!
(d) The Bishop on Q3 becomes alive again, this time with a vengeance.
(e) After 26. . .K-R1; 27. B-B5ch, K-N1; 28. QxB and mate will follow.

★ ★ ★

The solution to the problem above is: 1. Q-N6, RxPch; 2. QxR mate; or 1 . . .RxB; 2. PxR mate; or 1 . . .R-Q3; 2. N-K5 mate; or 1. . .RxP; 2. Q-K8 mate, etc.

Eaton's
presents a
Fashion Show
with
Dinner



See Exciting '79 Fashions
and enjoy a tasty meal
in Eaton's Victoria Room
Fourth Floor

Wednesday, April 25
Thursday, April 26
6:30 p.m.

Enjoy a delicious evening meal and then see a showing of the latest fashions for women, in the delightful surroundings of Eaton's Victoria Room. A pleasing, relaxing, informative evening out. Per person. 7.00

Wednesday's Menu
Chilled Apple Juice — Chef's Salad—Dressing
VEAL CORDON BLEU
Rich Sherried Gravy — Roast Parmesan Potatoes
Buttered Fresh Green Peas
Dinner Roll—Butter — Fruit Jello Cocktail
Coffee or Tea

Thursday's Menu
Chilled Tomato Juice — Chef's Salad—Dressing
EATON'S PEPPER STEAK
Golden Steak Fries — Dinner Roll—Butter
Fresh Broccoli Served with
Cheddar Cheese Sauce
Pineapple Delight — Coffee or Tea

Eaton's Victoria Room will close for regular service at 4:00 p.m. on the above dates.

TICKETS FOR THESE SHOWS MAY BE PURCHASED AT EATON'S ACCOUNTS OFFICE, THIRD FLOOR

NO PHONE ORDERS, PLEASE

EATON'S

Your WAREHOUSE FOOD STORES
"Where the Overhead is Low... and You all Save Dough!"

OPEN EVERY NIGHT 'TIL 9, SAT. 'TIL 6
Prices Effective Sun., Mon., Tues.
We Reserve the Right to Limit Quantities.
WHILE STOCK LASTS ONLY
★ 3475 QUADRA Your No. 1 Store
★ 3400 TILLICUM Burnside Plaza
★ 877 GOLDSTREAM in Langford
ALL STORES OPEN SUNDAYS
10 A.M. to 6 P.M.



KELLOGG'S CORN FLAKES 675 g Box 89¢

FIVE ROSES ALL PURPOSE FLOUR 10 kg LIMIT 1 PER CUSTOMER 3.99

ALLEN'S PURE APPLE JUICE 48 -oz. Tin 79¢

RHODES FROZEN BREAD DOUGH Pkg. of 5 1.49

FAB LAUNDRY DETERGENT 6 litre Box 2.39

MAZOLA 100% CORN OIL 64 -oz. 3.49

BLUE RIBBON REG. OR FINE COFFEE 1 lb. 2.69

KRAFT VELVEETA PROCESSED CHEESE 2 lb. 2.99

YORK FROZEN ORANGE CONCENTRATE 12 oz. Tin 79¢

ENCORE INSTANT COFFEE WITH CHICORY 8 -oz. Jar 3.99

PREM LUNCHEON MEAT 12-oz. Oblong Tin 1.19

SCOTT PAPER TOWELS 2 roll Pkg. 99¢

GROUND BEEF Reg. 1 lb. 1.15

GR. A LEAN STEWING BEEF 1 lb. 1.59

DEVON BRAND LEAN SLICED BACON lb. 99¢

#1 COOKING ONIONS 2 lbs. 29¢

#1 VINE RIPENED TOMATOES 1 lb 49¢

4-22

Before The Judge

Two 17-year-old students who made off with about 18 car emblems (hood ornaments) during a spree early in the morning of March 31 pleaded guilty Friday in provincial court to a joint charge of possession of stolen property valued under $200.

The court was told that police went to the 4000-block Quadra after receiving a complaint of youths "prowling" among parked cars. Police apprehended Thomas Fitterer, of 3520 Maplewood and Robert Simpson of 3657 Dartmouth fleeing the area and were found in possession of the emblems which had been removed by a screwdriver.

The court was told that not all of the car owners had as yet claimed their emblems, most of which are valued between $10 and $15.

Judge Blake Allan deferred sentencing the two teenagers until the cost of re-installing the emblems could be determined.

"This is an expense to the owners of the cars and these boys should pay," he said.

The two were remanded until May 11 for sentencing.

* * *

The following pleaded guilty to drinking and driving related offences:

Donald McAlpine, 66, of 1923 Quadra, fined $400 plus six months probation to include the impaired driving course and alcohol counselling; Carol Anne Potts, 17, of 4955 Rocky Point Road, fined $450 plus six months probation to include the impaired drivers course; Murray Carter, 18, of 2608 Foul Bay, fined $150 plus six months probation to include the impaired drivers course and 100 hours of community service work.

capital scene

Downtown Victoria Association, 7 p.m. Tuesday, April 24, Crystal Ballroom, Empress hotel.

Victoria Pro-Life Society, 8 p.m. Tuesday, April 24, Royal Athletic park pavillion, McPherson lounge, Caledonia and Vancouver.

Victoria Handweavers and Spinners Guild, 7:30 p.m. Tuesday, April 24, St. Luke's hall, 3821 Cedar Hill X Road.

Fairfield Community Association, 7:30 p.m. Tuesday, April 24, Fairfield New Horizons centre, 1330 Fairfield.

Victoria Junior Chamber of Commerce, 7:30 p.m. Tuesday, April 24, 3880 Quadra.

Greater Victoria Public Library Board, noon Tuesday, April 24, 524 Yates.

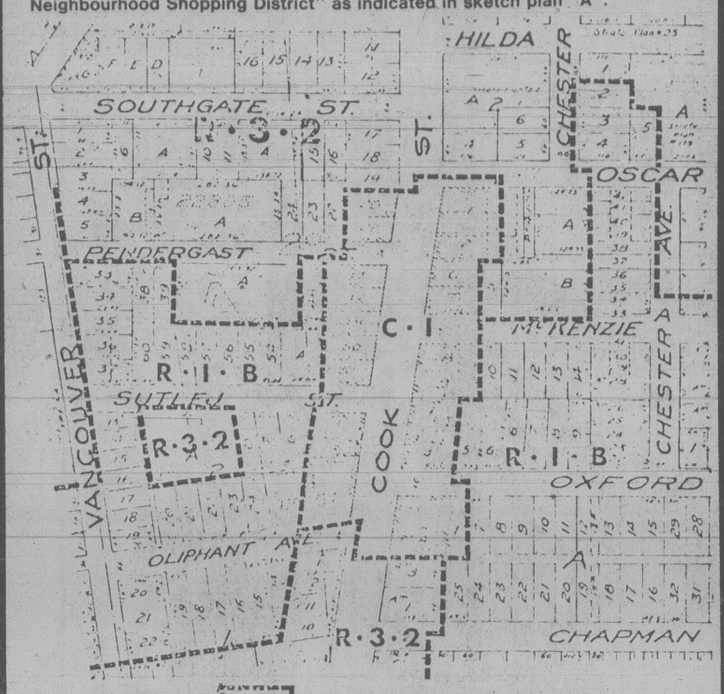
St. Pauls Anglican Church Ladies Evening Group, bridge and whist night, 8 p.m. Tuesday, April 24, Esquimalt Road.

CORPORATION OF THE CITY OF VICTORIA
NOTICE OF HEARING

NOTICE IS HEREBY GIVEN that all persons deeming their interest in the property affected by the following matters will be afforded an opportunity to be heard before City Council at a Public Hearing to be held in the Council Chamber, City Hall, on **THURSDAY, APRIL 26, 1979 at 7:30 p.m.**

"Development Permit Area (Lower Cook Street Neighbourhood Commercial District) Bylaw" to designate the Lower Cook Street Neighbourhood Commercial District as a development permit area. (APC #214-171)

"Rezoning Bylaw (No. 67)" (APC #214-171A)
to rezone lands lying within the Lower Cook Street Development Permit Area from the "C-1 Zone, Limited Commercial District" to the "C-1N Zone, Neighbourhood Shopping District" as indicated in sketch plan "A".



Plan A C-1 PROPOSED REZONING FROM C-1 TO C-1-N

Copies of the draft bylaws may be inspected in the Douglas Street foyer, City Hall, between the hours of 8:30 a.m. and 4:30 p.m. any day City Hall is open for business prior to the hearing. Further enquiries should be directed to the Department of Community Development, Tel: 385-5711, Local 290.

City Hall
Victoria

4-21

COLIN F. G. CRISP
Assistant Municipal Manager

Cotton Spirit: set free



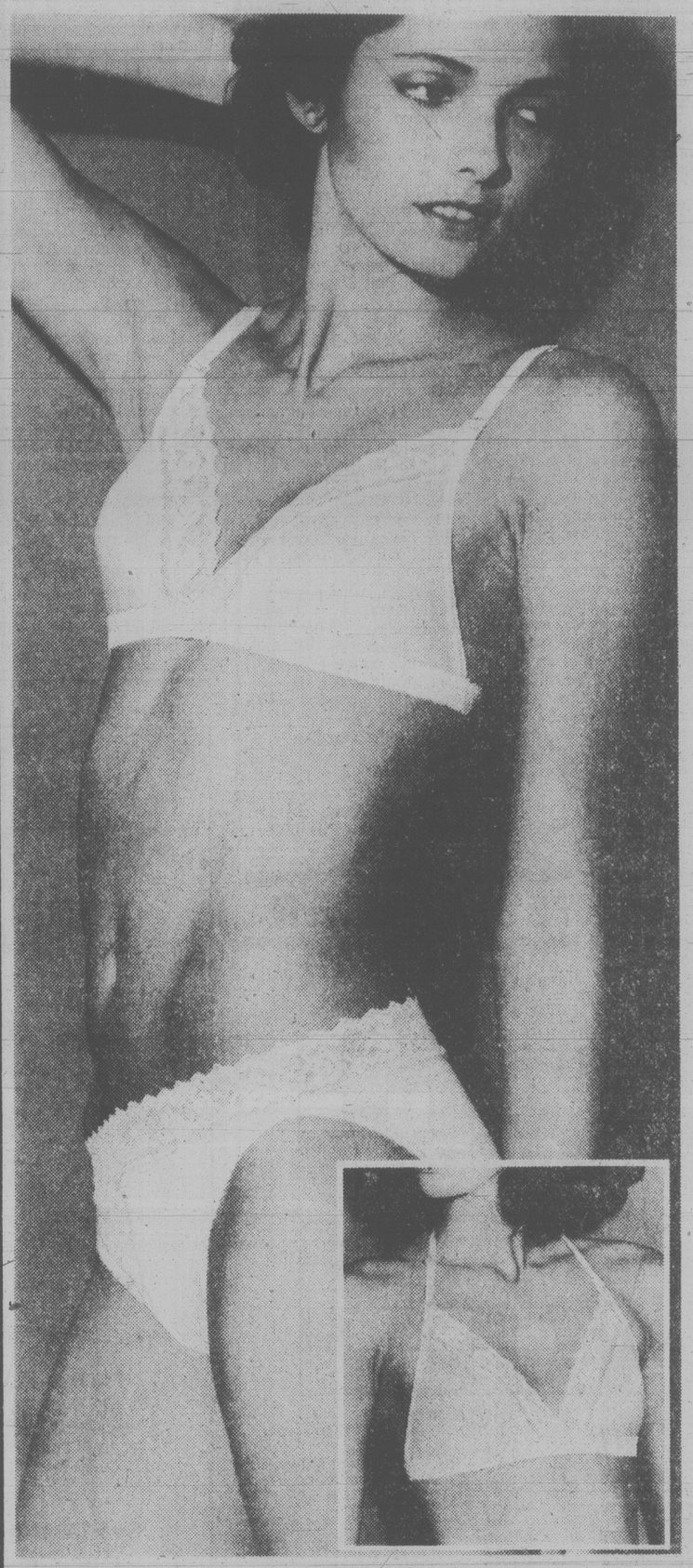
When sumer days are long and sultry, the Caron caftan is the next best thing to a gooling shower. So nice to come home to. An airy sweep of fabric so refreshing, so crisp it could only be cotton. Interpreted in colorful designs as unconfining as its own freeflowing line. The Caron caftan. Slip into it — and slip into a whole new frame of mind. S, M, L
40.00
Women's Sportswear, Floor of Fashion

4-22

EATON'S

BUYLINE 388-4373. Store Hours: Monday, Tuesday, Saturday 9:30 a.m. to 5:30 p.m.; Wednesday, Thursday, Friday 9:30 a.m. to 9:00 p.m.

EATON'S



Warner's Razzle Dazzle Bedazzled.

Razzle Dazzle. A bewitching duo by Warner's. A bra that's whimsically romantic. Made of Whimsy Quiana nylon, trimmed in feminine lace. Converts from shoulder straps to halter for wearing under all your favorite summer fashions. Pick a white one, a beige, or both. A or B: 32 to 36 for **7.50** ea.

Match it up with the bikini. It's cut high on the thigh — just in case your narrow skirts are slit up to there . . . ! Pretty stretch lace waistband. White or beige. S. M. L. for **4.50** ea.

Foundations, Floor of Fashion

Also available at or through Eaton's, Duncan.

BUYLINE 388-4373 Store Hours Monday, Tuesday, Saturday 9:30 a.m. to 5:30 p.m. Wednesday, Thursday, Friday 9:30 a.m. to 9:00 p.m.

Tonight: Clear, Cool
Sunday: Mainly Sunny

Victoria Times

WEEKEND EDITION

95th YEAR, No. 263 ★ ★ ★ VICTORIA, BRITISH COLUMBIA, SATURDAY, APRIL 21, 1979 ★ ★ ★ 15 CENTS DAILY, 30 CENTS SATURDAY

Salmon Bonanza on Way





Bill Halkett photos

WHERE there's a will there's a way as Dacker Thicke of Victoria Recycling Company proves daily. Thicke, who operates a scrap yard at Bay and Bridge, couldn't get a crusher for the 125 car wrecks he's collected over the past two weeks. So he rented a bulldozer instead. The method is simple enough. The bucket crashes in the roof of the car, while a deft manoeuvre of the lumbering cat does the rest. "It don't look too pretty," Thicke says. "But it sure gets them awfully flat."

Price Boom From Japan

The catch isn't even in yet, but Japanese businessmen have already embarked on a cash-in-advance buying spree that is expected to push the price paid to fishermen for salmon to $6 a pound, up from $3 last year.

This will result in high supermarket prices but create a bonanza for the Victoria fishing industry.

B.C. Packers, a major provincial cannery, predicts Japan will buy 50 per cent of the salmon catch, up from 27 per cent last year and 12 per cent in 1977.

(Japan already has more than doubled its purchases of B.C. herring roe. By year's end it will significantly exceed the $220 million it paid in 1978 for about half of all the fish products caught in B.C. waters.)

The result will be a record income year for fishermen despite the fact the total salmon catch will be lower than in 1978 because the run is at a low point in the cycle.

Oakland Industries president Ned Easton said the report is good news for the 1,200 fishermen in the Victoria area and for his cannery as well.

"We will be employing about 250 people around the clock for at least two months to handle the catch."

He said the high bidding means added wealth for the Victoria economy, although it was too early to put a dollar figure on it.

"This is what we hoped to achieve when Cananda put in the 200-mile fishing limit," Easton said.

"We stopped them from fishing in our waters and now they have to buy from us. There will be people who are unhappy about the Japanese buying so much of our fish but this is what the 200-mile limit is all about."

Easton said it would be difficult to predict where the price of canned salmon would go on the local market.

The price increase might be minimal, he said, because a large supply would come on the market at one time, despite the heavy Japanese buying.

However, federal Fisheries officer Larry Duke was less optimisitic about local prices. The Japanese bidding inevitably would push up the price for both fresh and canned salmon in Victoria, he said.

He added that the price increases could be significant.

"This looks like good news for the fisherman but bad news for the consumer," he said.

His main concern was for prices of canned salmon. Very little fresh fish is sold on the Victoria market.

Although the salmon season doesn't open until the

See SALMON page 16

Prairie Flood Threat

Times News Services

WINNIPEG — Rising floodwaters threatened several Manitoba and Saskatchewan communities today, but most of the danger remained south of the U.S. border.

Residents of the Peguis Indian reserve on the Fisher River in the Interlake area of Manitoba appeared to be hardest hit Friday. Crews planned to evacuate residents to Gimli today.

About 1,600 people live on the reserve, 150 kilometres north of Winnipeg, and Gimli industrial park was being readied to receive 300 to 500 of those forced out of their homes.

Scattered flooding was also reported in the Gimli area.

Meanwhile, the flood watch continued in southern Saskatchewan, with officials keeping a close eye on slowly rising waters.

The most volatile situation appeared to be in around Estevan, Sask., where water levels at Boundary Dam reservoir were rising quickly.

Residents of Carman, southwest of Winnipeg, were busy sandbagging in preparation for the crest on the Boyne River expected Sunday or Monday.

Most parts of Winnipeg proper remained dry, and the gates of the Winnipeg floodway were raised Friday to channel additional water from the Red River around the city.

However, some problems were reported because of runoff water and water from creeks in the city, which caused some streets to be under water and a number of flooded basements.

Harry Enns, minister in charge of the Emergency Measures Organization, said Friday local flooding and the crests of the main rivers should be well separated.

"We're not expecting the main rivers to crest for another week to 10 days, and hopefully by then much of the water from smaller tributaries that are now flooding will disappear," Enns said.

About 600,000 of the one million sandbags stockpiled by the EMO have already been distributed.

Manitoba's problems seemed minor, compared with those facing residents of North Dakota and Minnesota near the Red River and its tributaries.

Much of the area's farmland was under water, but the real battle was to keep damage in developed areas to a minimum.

In West Fargo, N.D., volunteers worked through the night repairing dikes along the Sheyenne River.

Grand Forks, N.D., and East Grand Forks, Minn., were also considered critical areas along with Graf-

See FLOOD page 16

One Tiny Thing Wrong . . .

There's only one little thing wrong with Esquimalt's new $870,000 public safety building which officially opens next month.

The police wing has been built back-to-front.

Originally the plans called for the police entrance to be off Carlisle.

But the architect's rendering put the entrance off Park Place, a lane running at the back of shops on Esquimalt Road.

Council apparently spotted the discrepancy some months ago but didn't bother correcting the plan because that would have cost an extra $700.

A spokesman said the police officers don't mind. They're just happy to be out of the cramped quarters in the basement of the municipal hall that had been their home for the past 25 years.

"Besides," the spokesman added, "You got to admit 500 Park Place is a lot easier address to remember."

IRA Blasts Freight Train

BELFAST (Reuter) — A freight train was hijacked and its locomotive blown up today, blocking the main rail link between Ireland and Northern Ireland, police said.

A police spokesman said the hijacking was almost certainly the work of the Provisional wing of the Irish Republican Army, which has carried out a dozen such operations in the last few years.

He said an armed man jumped on the train shortly after it crossed into Northern Ireland in Armagh and ordered the driver to stop at Kileen Bridge, a few kilometres from the border.

Six or seven men then placed two metal milk containers packed with explosives in the locomotive and blocked the road bridge overhead with four hijacked trucks.

Police said the train driver fled minutes before the explosives blew up.

An army helicopter was flying overhead, but security forces were not moving in for fear that the train and the trucks might be booby-trapped.

Still Open Season on Mail?

TORONTO (CP) — Interlocking loopholes in regulations governing the RCMP and customs officers allow the force to legally open virtually all mail coming into Canada, even while the practice is under investigation by the McDonald commission into RCMP wrongdoing, according to the *Toronto Star*.

The RCMP Act accords officers of the national force all the rights of customs officers.

And the newspaper says it obtained a copy of confidential Revenue Canada regulations which say customs officers are entitled to open all mail arriving internationally "other than letters."

However, *The Star* says its source added that the definition of letters is sufficiently loose "that a lump or bump in an envelope as simple as a fold in a letter" is suspect.

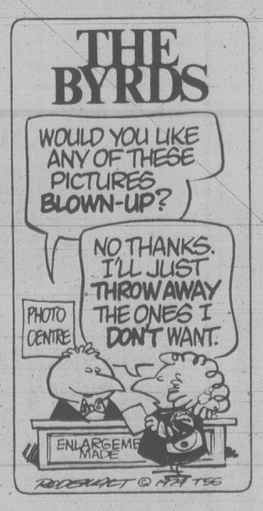
Former RCMP commissioner William Higgitt told the McDonald commission that all mail-opening by the force under an operation named Operation Cathedral was suspended Aug. 1, 1975.

"Sometimes the customs officer himself will open the mail," *The Star* quotes its customs source as saying. "All he needs is suspicion that it contains contraband."

The Star also quotes a confidential Revenue Canada intelligence report issued in June, 1977, as saying only seven to 10 per cent of international mail is scrutinized due to volume and manpower restrictions. Letters most likely to be singled out come from Thailand, India, Peru, Chile, Colombia, Mexico, Jamaica and all Communist countries.

"It's absolute bull," RCMP Supt. John Bentham said Friday in a telephone interview from Ottawa. "And we're not opening letters as customs officials, either."

The Star quotes Jean-Claude Parrot, president of the Canadian Union of Postal Workers, as saying the RCMP still opens mail.



Promising Day In Campaign

FP News Service

It was a promising day on the federal election campaign trail Friday — very promising.

The Liberals promised a tax deduction for workers who buy shares of companies in which they work, the New Democrats promised a tax-saving plan for home owners and renters, and the Conservatives promised to promote national unity with cheap air fares for Canadian youth.

(For details of all the promises and other campaign stories, see pages 30, 31 and 32.)

After unveiling a string of incentives and assistance programs for business and industry early in the week, Prime Minister Trudeau offered something for the workers — the Employee Stock Ownership Incentive Plan. The Liberals hail it as an encouragement to equity investment in their own company by Canadian workers, and say it will "contribute to an improvement in labor-management relations."

The NDP's cost of living tax credit tax credit was unveiled in Winnipeg by party-leader Ed Broadbent.

Broadbent's plan would alos give substantial credits to about 82 per cent of old age pensioners.

When unveiling his program to help Canadian youth travel unexpensively, Clark criticized the Liberals for not following up on the original suggestion, from the Official Languages Commissioner.

Speaking haltingly in French to a gathering in Quebec's Eastern Townships, Clark said cheaper youth fares would promote national unity by letting Canadian young people to know more about their country.

ON THE INSIDE

Voting Ends in Rhodesia

Voting ends today for Rhodesia's first black-majority Parliament with the turnout expected to pass the 60 per cent level leaders sought. Page 2.

Fragile Calm in Lebanon

A fragile calm has settled over southern Lebanon following the declaration by right-wing militias of a secessionist Free Lebanon enclave and heavy shelling of UN headquarters there. Page 2.

Net Closing on Jinja

Tanzanian troops advanced warily today on the strategic Ugandan town of Jinja after refugees said they believed ousted dictator Idi Amin was there with loyal soldiers who were butchering civilians Page 3.

SFU Strike Finally Over

A bitter 5 1-2 month strike at Simon Fraser University ended Friday night with an agreement between the administration and 650 clerical and technical employees. Page 15.

Post Office Admits Goof

Postmaster General Gilles Lamontagne Friday admitted the Post Office management was mainly responsible for a $2.5 million mail theft by not providing adequate security at a suburban postal terminal Easter weekend. Page 33.

INDEX

Births	48	Family	35-38
Capital Scene	68	Finance	6, 7
Chess	67	Gardening	39
Church	28, 29	Prairie News	46,47
Classified	48-65	Sports	18-23
Comics	44	Theatre	41-43
Deaths	65	Travel	24-27

A-G to Probe Baby Beating Death

SURREY (CP) — Human Resources Minister Grace McCarthy said Friday she will ask Attorney-General Garde Gardom to investigate RCMP demands to have the beating-death case of a 10-month-old child here last year re-opened even though an initial examination shows the claims are groundless.

The two officers who initially investigated the case say they want it re-opened because social workers knew of the infant's peril three months before it died.

Although the baby's father, Walter Bayko, 23, is serving a life sentence for the killing, they are not satisfied justice has been done, say Cpl. Kit Gill and Const. Norman Hunchuk.

The baby's death could have and should have been prevented, said Gill.

"Some blame should be on human resources (the provincial social services agency) as they were aware of the beatings and didn't do anything about it," Gill said.

"I know they have one hell of a work load but that can't be an excuse. We have a heavy load, but I'm sure if we knew about it we would have done something."

The child, Charlene Harder, was taken to hospital March 23, 1978, with her body covered in bruises and with a severe skull fracture. Blood was dripping from her mouth.

She died the next day.

A spokesman for the human resources ministry said a social worker went to the home of Bayko and June Harder, the child's mother, the day after an anonymous caller said in January 1978 that the man had been beating the baby.

The social worker said he visited the home twice and saw bruises on the child's cheeks, forehead and left leg.

Harder said on the first visit the baby had been hitting her head on the sides of her carriage and had fallen out of it.

The next day the soial worker was assured by Bayko, Harder, Harder's mother and brother that the baby was being looked after properly and was not being abused.

The human resources spokesman said when a worker tried to follow up the case a month later he could not find anyone at home.

Gill says there should be a coroner's investigation or an inquiry into the human resources handling of the case.

Social workers knew that Mrs. Harder's first child had been given up for adoption, and Gill said he made sure that her third, born after the death of Charlene, had been taken by human resources.

Hunchuk says he was amazed that more action was not taken in the case.

"Obviously something went wrong. Someone goofed along the line or passed the buck. It was very lax."